

3800 Lapalco Blvd Harvey, LA 70058

- Proposed Building Sign Placement

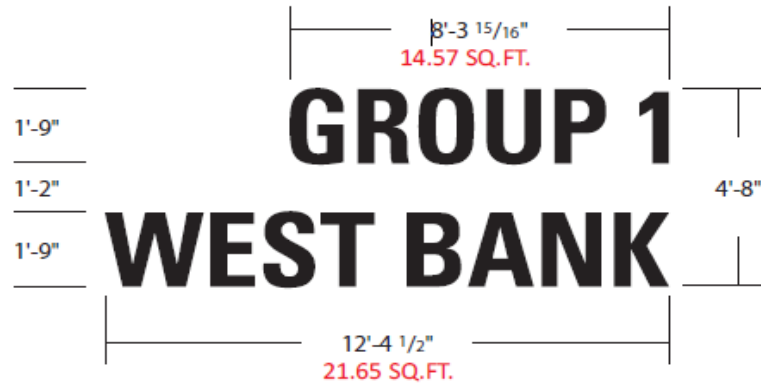

# PDNN-21 Stacked



Attachment Method:

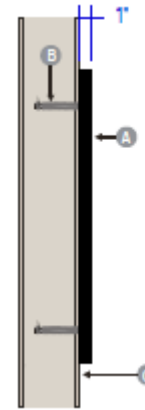

- A: Non-illuminated Molded Letters
- B: Stud Mount
- C: Wall Surface

### Specifications

**PDNN-21 Non-illuminated Molded Letters**  
 Molded black acrylic letters - 1 1/2" Profile  
 Stooled off glass portal 1/4"

Font: Univers 67 Condensed - Bold

### Colors

■ Molded black acrylic letters

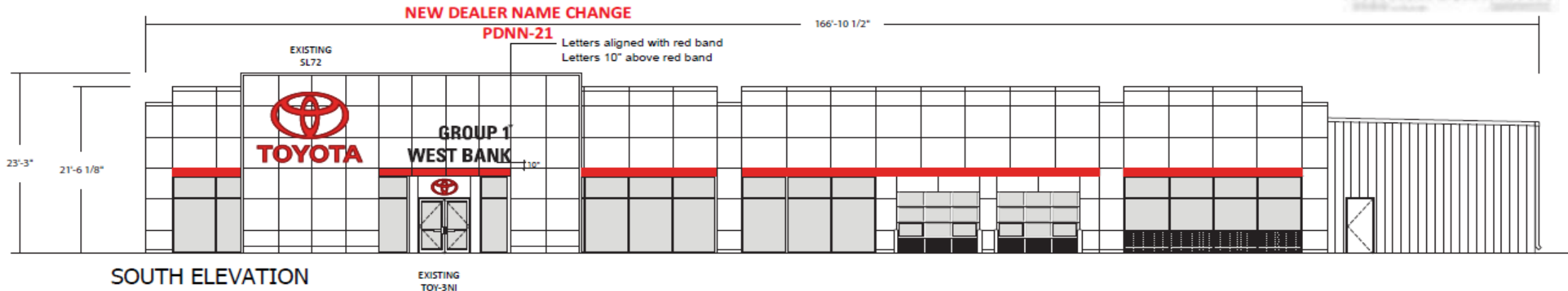

Project ID  
**LM2-66965**

17062  
 Bohn Toyota  
 3800 Lapalco Blvd.  
 Harvey, LA

Sign Item  
**PDNN-21**

Date: 14-AUG-2025  
 Scale: 1/4"=1'-0"  
 Contact: L.Milligan  
 Designer: C.Sabatino

### Revision Note

R1: 08-15-2025  
 Revised to PDNN-21  
 Removed "TEXAS" from  
 dealer name.

### Information Required for Production

DocuSigned by:  
 Customer Approval  
*Peter A. Lebish*  
 Signature ID: C5C883057180418...  
 12/2/2025  
 MM/DD/YYYY

All rights reserved. The artwork depicted herein are copyrighted and are the exclusive property of Pattison ID and as such cannot be reproduced and/or distributed, in whole or in part, without written permission of Pattison ID.

It is the Customer's responsibility to ensure that the sign installation location is suitable to accept and support the installation of the signs being ordered. Notify Pattison ID immediately if further details are required.

**NOTE: TECHNICAL SURVEY HAS NOT BEEN PERFORMED. DIMENSIONS MUST BE VERIFIED PRIOR TO PRODUCTION.**