



# PROJECT SCHEDULE

SIGN TYPE/ DESCRIPTION:	QTY.:	PG.
A. ILLUM. FACE-LIT CHANNEL LETTERS ON 'MAGENTA' BACKER	ONE (1)	3

PROJECT:



**STORE # 8395**

COVINGTON & HWY 190  
206 LAKE DRIVE  
COVINGTON, LA 70433

# REVISIONS

#	DATE	DB	NOTES

## VICINITY MAP

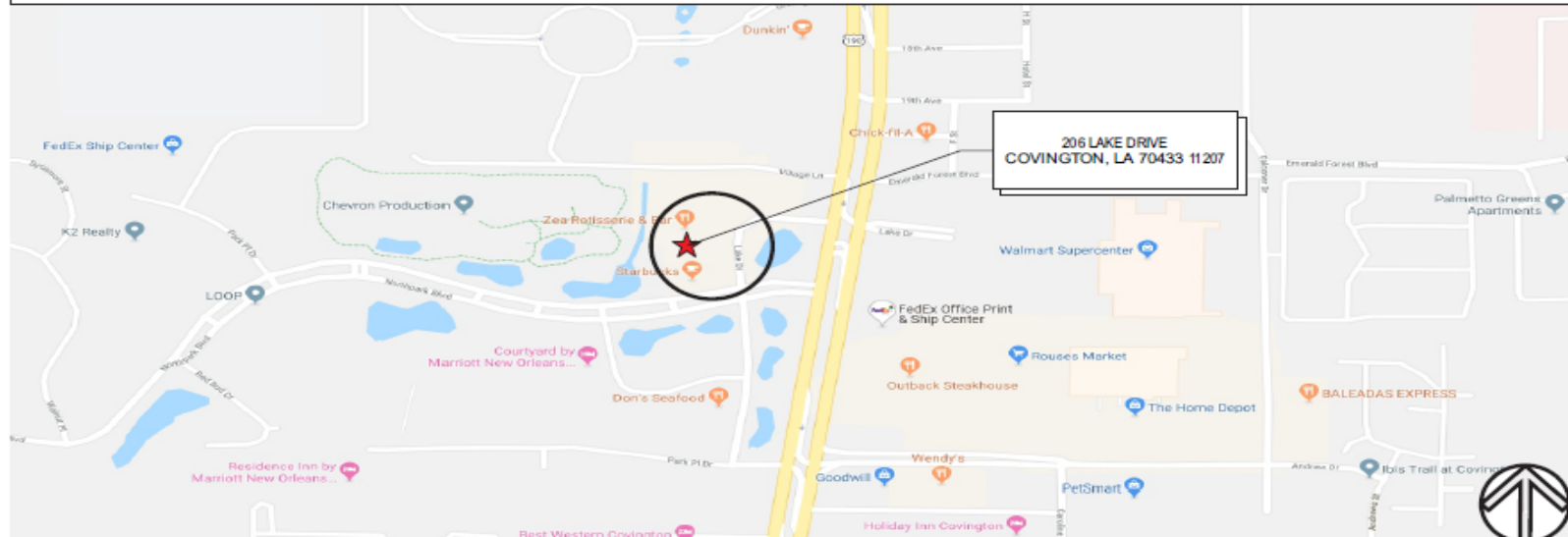

**TRIANGLE**  
SIGN SERVICES

LEAD # 185266R1

11 AZAR COURT  
P.O. BOX 24186  
BALTIMORE, MARYLAND 21227  
T: 410-247-5300  
F: 410-247-1944  
[WWW.TRIANGLESIGN.COM](http://WWW.TRIANGLESIGN.COM)



**ADDRESS**  
#8395  
COVINGTON & HWY 190  
206 LAKE DRIVE  
COVINGTON, LA 70433

**PAGE #**  
2 of 5

**CLIENT SIGNATURE**

**DATE**

8.29.2019

**PM**

T. STALEY

**DESIGN**

JWW

**FILE NAME**

185266R1\_MOBILE\_8395\_COVINGTON  
HWY 190\_COVINGTON\_LA\_70433

**REVISIONS**

**DATE:**

**DESCRIPTION:**



REMOVE EXISTING  
REMOTE CH LTRS

EXISTING



ILLUM. FACE-LIT 'WHITE' CH LTRS  
on 'MAGENTA' BACKER  
SIGN  
A

THIS AREA (REPRESENTED BY A DASHED LINE)  
SEAL HOLES FROM SIGN REMOVAL

21'-0"

PROPOSED

- \*This sign is design to withstands 130 MPH wind load.
- \*This sign will contain a UL label
- \*This is to be installed using 3/8" thru-bolts or appropriately sized fastners as necessary.



**DAMMON**  
ENGINEERING, INC.  
LOUISIANA & MISSISSIPPI  
Shreveport, Louisiana  
PH: 985-649-5932 Fax: 985-641-5950  
www.dammonengineering.com  
info@dammonengineering.com

**TRIANGLE**  
SIGN SERVICES

LEAD # 185266R1

11 AZAR COURT  
P.O. BOX 24186  
BALTIMORE, MARYLAND 21227  
T: 410-247-5300  
F: 410-247-1944  
WWW.TRIANGLESIGN.COM

**T-Mobile**

ADDRESS #8395  
COVINGTON & HWY 190  
206 LAKE DRIVE  
COVINGTON, LA 70433

PAGE #  
3 of 5

CLIENT SIGNATURE		DATE	REVISIONS	
		8.29.2019	DATE:	DESCRIPTION:
		PM		
		T. STALEY		
APPROVAL DATE		DESIGN		
		JWW		
FILE NAME				
		185266R1_TMOBILE_8395_COVINGTON HWY 190_COVINGTON LA_70433		

24" CH LTRS

ILLUM. FACE-LIT 'WHITE' CH LTRS on 'MAGENTA' BACKER



SCALE: 3/4"=1'-0"

QTY: ONE (1)

AREA: 33.75' x 129.875' = 30.4' <sup>2</sup>



TYP. FRONT (A.1)



TYP. SIDE (A.2)

- \*This sign is design to withstands 130 MPH wind load.
- \*This sign will contain a UL label
- \*This is to be installed using 3/8" thru-bolts or appropriately sized fastners as necessary.

#2447 WHITE AUTOGLASS OR EQUAL	WHITE SATIN	MATTHEWS MAGENTA M66065 R155445 N SEMI-GLO V1.0 OVER M655898 WHITE BASE COAT

**DAMMON**  
ENGINEERING, INC.  
LOUISIANA & MISSISSIPPI  
Shreveport, Louisiana www.dammonengineering.com  
Pa. 985-649-5832 Fax: 985-641-5930 info@dammonengineering.com

<p>11 AZAR COURT P.O. BOX 24186 BALTIMORE, MARYLAND 21227 T: 410-247-5300 F: 410-247-1944 WWW.TRIANGLESIGN.COM</p> <p>LEAD # 185266R1</p>		CLIENT SIGNATURE		DATE	REVISIONS	
				8.29.2019	DATE:	DESCRIPTION:
ADDRESS #8395 COVINGTON & HWY 190 206 LAKE DRIVE COVINGTON, LA 70433		PAGE # 4 of 5	APPROVAL DATE		DESIGN	
					FILE NAME	
					185266R1_TMOBILE_8395_COVINGTON HWY 190_COVINGTON LA_70433	

REPRODUCTION IN WHOLE OR PART PROHIBITED WITHOUT EXPRESS PERMISSION OF TRIANGLE SIGN SERVICE

ILLUM. FACE-LIT 'WHITE' CH LTRS on 'MAGENTA' BACKER - SECTION DETAIL

A-1

SCALE: NTS

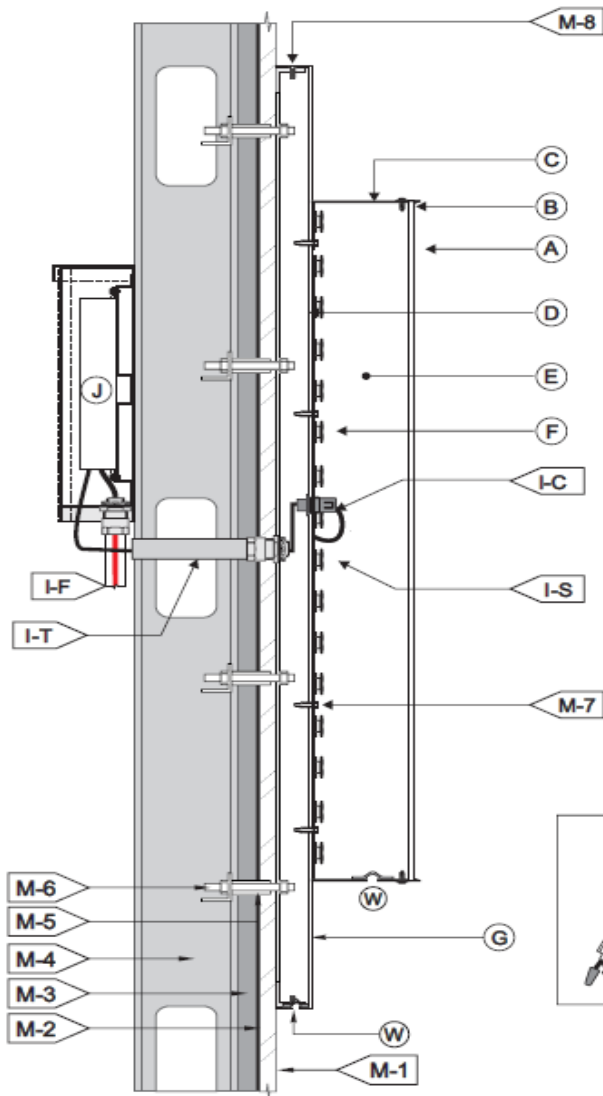

<b>(A) FACE</b>	
MATERIAL:	3/16" #2447 'WHITE' AUTOGLASS OR EQUAL ACRYLIC
VINYL:	N/A
COLOR INFO.:	N/A
<b>(B) TRIM CAP</b>	
SIZE / FINISH	1" / MATCH RETURNS
<b>(C) RETURNS</b>	
DEPTH:	3"
MATERIAL:	ALUM. .040
COLOR/ FINISH	WHITE / SATIN
<b>(D) BACKS</b>	
MATERIAL:	3MM ACM
COLOR/ FINISH	WHITE / SATIN
<b>(E) INSIDE OF CAN</b>	
COLOR:	PRE-COAT WHITE
<b>(F) ILLUMINATION</b>	
TYPE:	LEDS
COLOR:	6500K - WHITE
F-1	<b>ALL WIRES TO BE TERMINATED W/ A MECHANICAL UL LISTED FASTENER</b>
<b>(G) BACKER</b>	
MATERIAL:	1/8" ALUM. w/ 1" BRAKE-FORMED RETURNS
FRAME:	1" x 1" x 3/16" ALUM. ANGLE, WELDED FRAME
NOTE:	VERTICAL ALUM. BARS, WELDED FOR STABILITY
COLOR:	MATTHEWS MAGENTA Mp86055 R 155445
FINISH:	N SEMI-GLO V1.0 OVER Mp55896 - WHITE BASECOAT
<b>(W) WEEP HOLES</b>	
	1/4" DIA. WITH COVER

<b>(I) WIRING</b>	
I-C:	7/8" DIA. HOLE @ LEXAN W/ PAIGE WALL BUSTER CONNECTOR & CONDUIT.
I-F:	TO 120V FEED
I-S:	U.L. APPROVED CLASS II LOW VOLTAGE WIRING
I-T:	LIQUID TIGHT
I-J:	JUNCTION BOX
<b>(J) POWER SUPPLY</b>	
TYPE:	LOW VOLTAGE U.L. APPROVED LED POWER SUPPLY
	HOUSE IN BACKER PANEL
VOLTAGE:	120V
<b>(K) HOLD CLOSE</b>	
K-1:	.080" ALUM. BRAKE-FORMED PANEL
K-2:	1" x 2" ALUM. TUBE, WELDED
K-3:	3/16" POP RIVETS (HOLD TUBE FRAME TO FACE)
K-4:	3/16" POP RIVETS (HOLD BACKS TO GUSSETS)
K-5:	3" x 3" x 1/8" GUSSETS
K-6:	1/8" ALUM. BRAKE-FORMED BACK (1 7/8")
K-7:	TEK SCREWS, MIN. 1 1/2" LENGTHS
<b>(M) MOUNTING</b>	
	SEE MOUNTING NOTE.
M-1:	EXISTING E.F.I.S. WALL SYSTEM.
M-2:	EXISTING SHEATHING
M-3:	EXISTING 5/8" PLYWOOD
M-4:	METAL STUDS
M-5:	CRUSH-PROOF PVC SPACER FOR E.F.I.S. SYSTEM.
M-6:	MIN. 3/8" DIA. BOLTS, NUTS, & ANGLE BLOCKING
M-7:	SELF-TAPPING SCREWS
M-8:	FLAT-HEAD MECHANICAL FASTENERS, MATCH BKGRD

\*This sign is design to withstands 130 MPH wind load.  
 \*This sign will contain a UL label  
 \*This is to be installed using 3/8" thru-bolts or appropriately sized fastners as necessary.

NOTE: A LOCK OUT AT THE PANEL BOX  
 BEHIND INITIALS FOR ALL ELECTRICAL SUPPLIES  
 NOTE: MANUFACTURER & U.L. LABELS APPLIED & VISIBLE FROM GROUND, LOCATED ON LAST LETTER (AT MINIMUM) OR END OF BOX SIGN OR END OF FREESTANDING SIGN.

120V	<b>INSTALLATION NOTES:</b>
	<ol style="list-style-type: none"> <li>CUSTOMER G.C. TO PROVIDE ADEQUATE WOOD OR MTL. BLOCKING IN CORRELATION W/ FACADE FRAMING AS REQUIRED.</li> <li>INSTALLER IS TO U.L.F. &amp; PROVIDE THE PROPER NON-CORROSIIVE MOUNTING HARDWARE TO ENSURE SAFE INSTALLATION.</li> <li>ALL EXTERIOR FACADE PENETRATIONS TO BE WATER TIGHT.</li> <li>INSTALLATION TO MEET CURRENT N.E.C., U.L. &amp; LOCAL CODES.</li> </ol>

<b>ELECTRICAL NOTES:</b>
<ol style="list-style-type: none"> <li>ALL ELEC. COMPONENTS TO BE U.L. APPROVED.</li> <li>CUSTOMER IS RESPONSIBLE FOR ONE (1) 120V 20A DEDICATED CIRCUIT w/ GROUND PER SIGN TO WITHIN 6' OF SIGN.</li> <li>LOCKOUT SWITCH INSTALLED @ PANEL BOX FOR ALL ELEC. SIGNS.</li> <li>INSTALL IN ACCORDANCE W/ N.E.C. ARTICLE 600.8 OR LOCAL CODES. THIS INCLUDES PROPER GROUNDING &amp; BONDING OF SIGN.</li> </ol>

**DAMMON**  
 ENGINEERING, INC.  
 LOUISIANA & MISSISSIPPI

**Fabrication Notes:**

- PLACEMENT OF LIGHTING ELEMENTS FOR OPTIMUM ILLUMINATION OF SIGN TO BE DETERMINED IN PRODUCTION.
- MANUFACTURER & U.L. LABELS TO BE APPLIED & VISIBLE FROM THE GROUND, ON THE LAST CHANNEL LETTER OR END OF THE SIGN BOX.

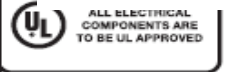

**TRIANGLE**  
 SIGN SERVICES

11 AZAR COURT  
 P.O. BOX 24186  
 BALTIMORE, MARYLAND 21227  
 T: 410-247-5300  
 F: 410-247-1944  
 WWW.TRIANGLESIGN.COM

LEAD # 185266R1

**T Mobile**

ADDRESS #8395  
 COVINGTON & HWY 190  
 206 LAKE DRIVE  
 COVINGTON, LA 70433

PAGE #  
 5 of 5

CLIENT SIGNATURE

DATE

REVISIONS

8.29.2019

DATE:

PM  
 T. STALEY

DESCRIPTION:

DESIGN  
 JWW

FILE NAME

182926R1\_TMOBILE\_8395\_COVINGTON  
 HWY 190\_COVINGTON, LA\_70433