

Gordmans

Store #6591

781 Memorial Blvd.

Suite 7

Picayune, MS 39466

January 30, 2020

300

Allen Industries
YOUR BRAND AT ITS BEST™



SITE PLAN LEGEND

- 1** 5'-0" CHANNEL LETTERS
- 2** MID REPLACEMENT FACES

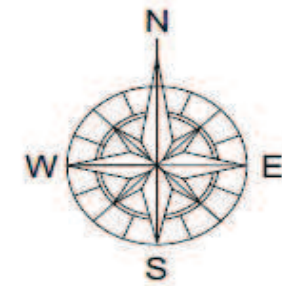

SITE PLAN
SCALE: NTS

Project Information

Client
Gordmans

Location
781 Memorial Blvd. Suite 7
Picayune, MS 39466

File
Gordmans.6591_Picayune, MS_300

Site: DS Design: TV Project Manager: JC

Date / Description

Date	Description
01/30/20	Issue Date
-	-
-	-
-	-
-	-
-	-
-	-
-	-
-	-

Notes

Client Review Status

Allen Industries, Inc. requires that an Approved drawing be obtained from the client prior to any production or release or production release revision.

Approved Approved as Noted Revise & Resubmit

Name: _____

Title: _____ Date: _____

Declaration

Copyright © 2019 Allen Industries, Inc.

This is an original, unpublished drawing, created by Allen Industries, Inc. This drawing is submitted to you in confidence for your use solely in connection with the project being planned for you by Allen Industries, Inc. and is not to be shown to anyone outside your organization, nor used, reproduced, copied or exhibited in any fashion whatsoever. The designs shown on the drawing, (except for any registered trademarks that may belong to a client of Allen Industries, Inc.) remain the property of Allen Industries, Inc.

Allen Industries
YOUR BRAND AT ITS BEST™

1-800-967-2553
www.allenindustries.com

This sign is designed to withstand 142 MPH wind load.
 This sign will contain a UL label
 This sign will be installed using 3/8" thru-bolts or
 appropriately sized fasteners as necessary.

5'-0" OAH Facelit Letterset
 Building Elevation
 Page 3 of 8



EXISTING
 Not to Scale



PROPOSED
 Not to Scale

Project Information

Client
Gordmans

Location
**781 Memorial Blvd. Suite 7
 Picayune, MS 39466**

File
Gordmans.6591_Picayune, MS_300

Sales: **DS** Design: **TV** Project Manager: **JC**

Date / Description
01/30/20 Issue Date

Notes

Client Review Status

Allen Industries, Inc. requires that an Approved drawing be obtained from the client prior to any production or release or production release revision.

Approved Approved as Noted Revise & Resubmit

Name _____

Title _____ Date _____

Declaration

Copyright © 2019 Allen Industries, Inc.
 This is an original, unpublished drawing, created by Allen Industries, Inc. This drawing is submitted to you in confidence for your use solely in connection with the project being planned for you by Allen Industries, Inc. and is not to be shown to anyone outside your organization, nor used, reproduced, copied or exhibited in any fashion whatsoever. The designs shown on the drawing (except for any registered trademarks that may belong to a client of Allen Industries, Inc.) remain the property of Allen Industries, Inc.

Allen Industries
 YOUR BRAND AT ITS BEST™
1-800-967-2553
www.allenindustries.com



This sign is designed to withstand 142 MPH wind load.
 This sign will contain a UL label
 This sign will be installed using 3/8" thru-bolts or
 appropriately sized fasteners as necessary.

5'-0" OAH Facelit Letterset
Plastic Face LED Illuminated Letterset

Page 4 of 8

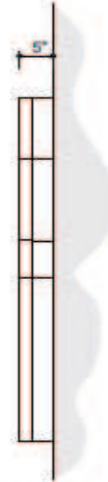
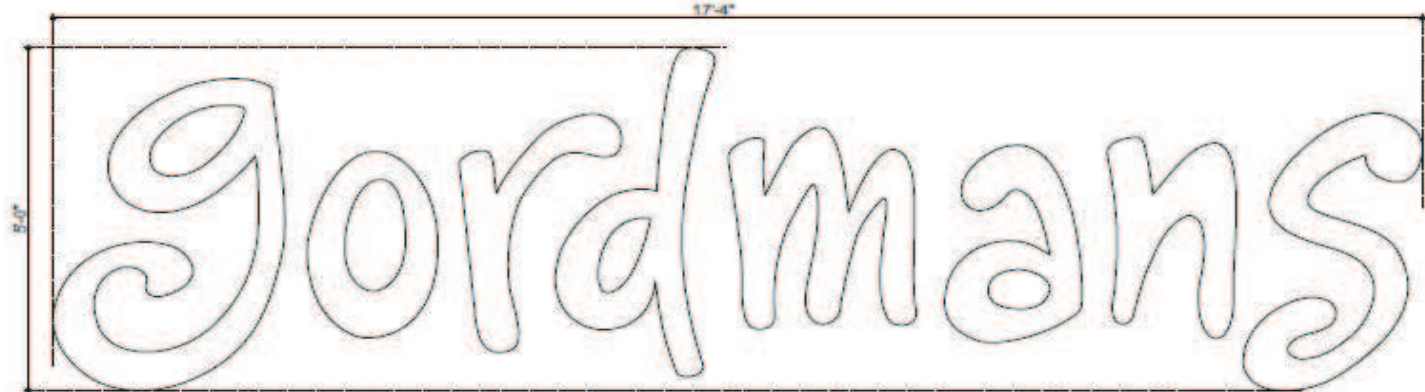

ELEVATION VIEW

Scale: 1/2" = 1'-0"

SQFT: 86.65

SIDE VIEW

COLOR SPECIFICATIONS

White

GENERAL SPECIFICATIONS:

Facelit letterset to be pre-finished white, .040" aluminum returns with pre-finished white, .063" aluminum backs. Faces to be .177" translucent white acrylic.
 -Illumination by white LED and remote power supplies.
 -Install to building facade with mechanical fasteners as

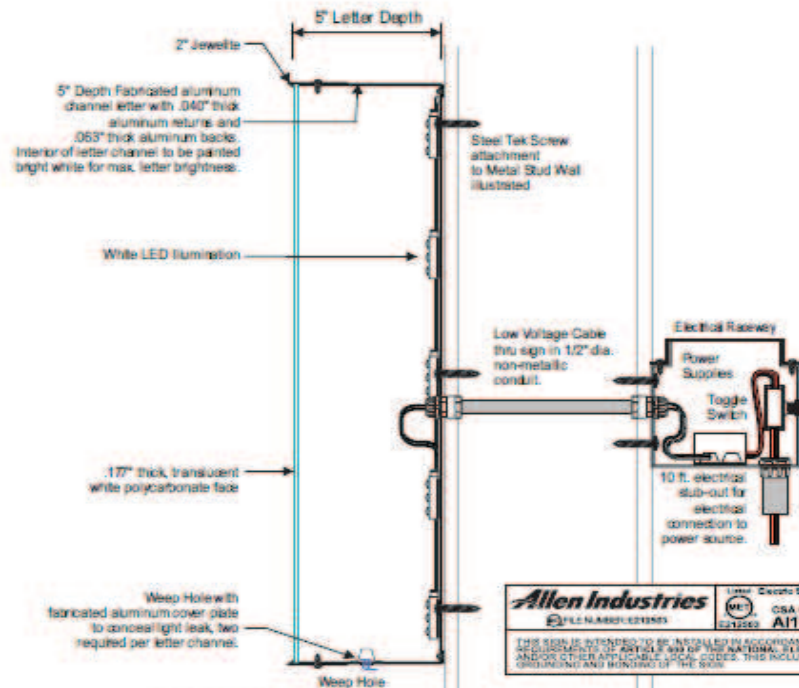

GENERAL DETAIL

Scale: 3/16" = 1"

Hardware Mounting Chart

Note:	Masonry	Wood	Metal
Threaded Rod will be Provided Standard for All. Other Hardware is to be Provided by the Installer As Req.			
1/4" Zinc Plated Steel Threaded Rod Thru Wall	•	•	•
3/8" Lags with Shields	•		
3/8" Lag Bolts		•	
3/8" Toggle Bolts			•



Project Information

Client: Gordmans
 Location: 781 Memorial Blvd. Suite 7, Picayune, MS 39466
 File: Gordmans.6591_Picayune, MS_300
 Sales: DS, Design: TV, Project Manager: JC

Date / Description

01/30/20 Issue Date

Notes

Client Review Status

Allen Industries, Inc. requires that an Approved drawing be obtained from the client prior to any production release or production release revision.

Approved Approved as Noted Revise & Resubmit

Name: _____

Title: _____ Date: _____

Declaration

Copyright © 2019 Allen Industries, Inc.
 This is an original, unpublished drawing, created by Allen Industries, Inc. This drawing is submitted to you in confidence for your use solely in connection with the project being planned for you by Allen Industries, Inc. and is not to be shown to anyone outside your organization, nor used, reproduced, copied or published in any fashion whatsoever. The designs shown on this drawing (except for any registered trademarks that may belong to a client of Allen Industries, Inc.) remain the property of Allen Industries, Inc.





Removal Only



EXISTING
 Not to Scale



PROPOSED
 Not to Scale

Notes:
 Remove the existing letters.
 Then paint and patch the sign band to match the existing building.

Project Information

Client: Gordmans
 Location: 781 Memorial Blvd. Suite 7
 Picayune, MS 39466
 File: Gordmans.6591_Picayune, MS_300
 Sales: DS Design: TV Project Manager: JC

Date / Description

01/30/20 Issue Date
 - -

Notes

Client Review Status

Allen Industries, Inc. requires that an Approved drawing be obtained from the client prior to any production release or production release revision.

Approved Approved as Noted Revise & Resubmit

Name: _____

Title: _____ Date: _____

Declaration

Copyright © 2019 Allen Industries, Inc.
 This is an original, unpublished drawing, created by Allen Industries, Inc. This drawing is submitted to you in confidence for your use solely in connection with the project being planned for you by Allen Industries, Inc. and is not to be shown to anyone outside your organization, nor used, reproduced, copied or exhibited in any fashion whatsoever. The designs shown on this drawing (except for any registered trademarks that may belong to a client of Allen Industries, Inc.) remain the property of Allen Industries, Inc.

Face Replacement Only

Face Replacements

MID Sign
Page 7 of 8



EXISTING
Not to Scale



PROPOSED
Not to Scale

Project Information

Client: Gordmans
Location: 781 Memorial Blvd. Suite 7, Picayune, MS 39466
File: Gordmans.6591_Picayune, MS_300
Sales: DS Design: TV Project Manager: JC

Date / Description

01/30/20 Issue Date
- -

Notes

Client Review Status

Allen Industries, Inc. requires that you Approve if drawing is obtained from the client prior to any production release or production release revision.

Approved Approved as Noted Revise & Resubmit

Name: _____

Title: _____ Date: _____

Declaration

Copyright © 2019 Allen Industries, Inc.
This is an original, unpublished drawing, created by Allen Industries, Inc. This drawing is submitted to you in confidence for your use solely in connection with the project being planned for you by Allen Industries, Inc. and is not to be shown to anyone outside your organization, nor used, reproduced, copied or exhibited in any fashion whatsoever. The designs shown on this drawing (except for any registered trademarks that may belong to a client of Allen Industries, Inc.) remain the property of Allen Industries, Inc.