

PLE 10/15/2024, J.V. Government 10/15/2024, Second Training Facility Dammon District No. 1 - Site Plan, December 10, 2024, 8:30 AM

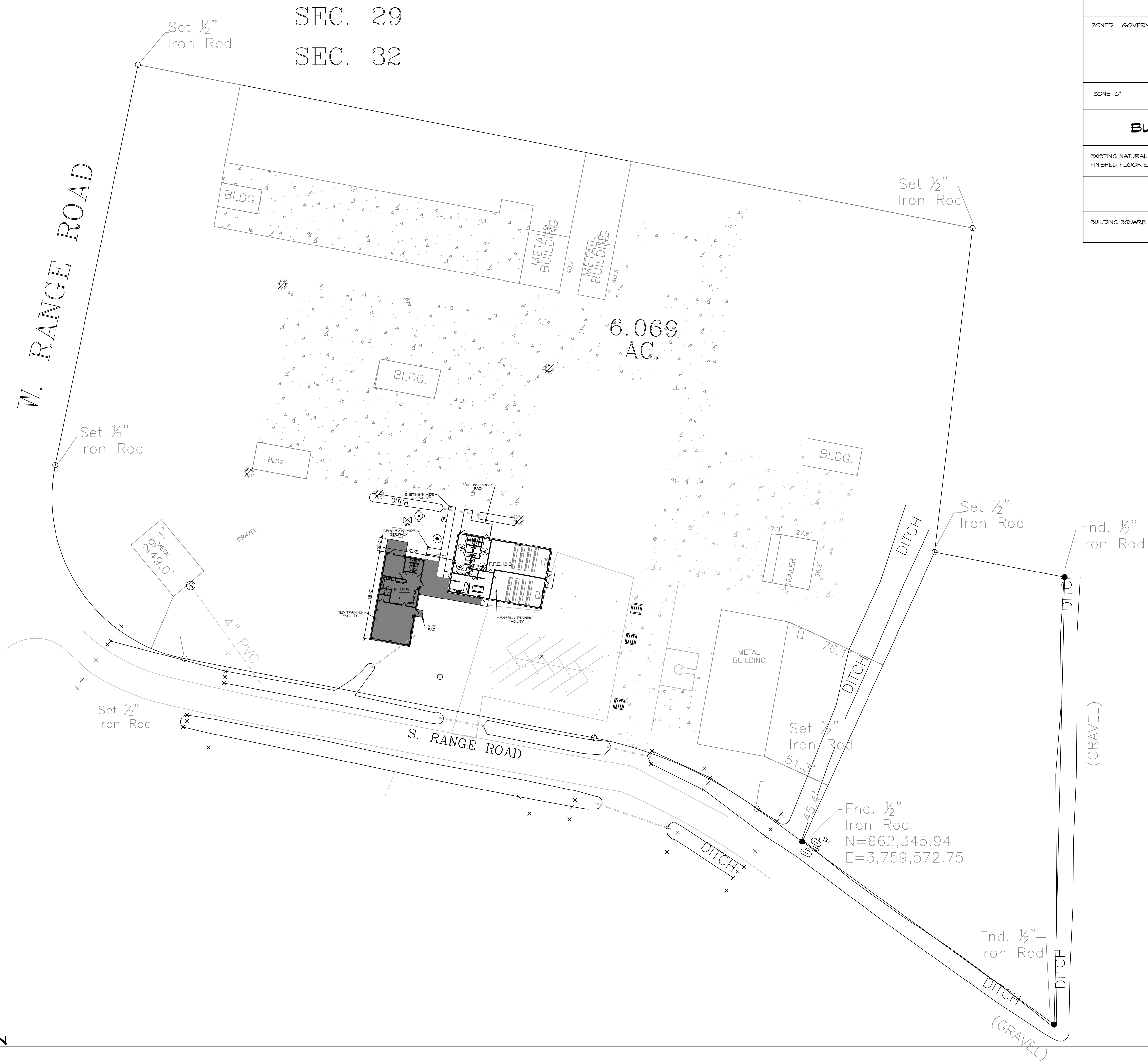

SEC. 29
 SEC. 32

PLANNING
ZONED GOVERNMENT
FLOOD ZONE
ZONE 'C'
BUILDING ELEVATION
EXISTING NATURAL GRADE ELEVATION = 11.2 FINISHED FLOOR ELEVATION = 18.3
BUILDING
BUILDING SQUARE FOOTAGE = 1,950.0

DAMMON
ENGINEERING, INC.
 LOUISIANA & MISSISSIPPI
 Chief Engineer: Brian Watch, PE
 554 Old Spanish Trail
 Slidell, LA 70468
 www.dammonengineering.com
 info@dammonengineering.com
 PH: 985.649.3532

#	DESCRIPTION	DATE

REVISIONS:
 # DESCRIPTION DATE

SEAL:
 NEW TRAINING FACILITY
 ST. TAMMANY FIRE PROTECTION
 DISTRICT NO. 1
 34180 S RANGE ROAD
 SLIDELL, LA 70460
 JOB No: 2507 DATE: 12-12-2024
 DRAWN BY: JMS
 CHECKED BY: JMS

SHEET TITLE:
 SITE PLAN
 DRAWING NUMBER:
C101
 SHEET No: 3 of 3