

DESIGNS PREPARED FOR:

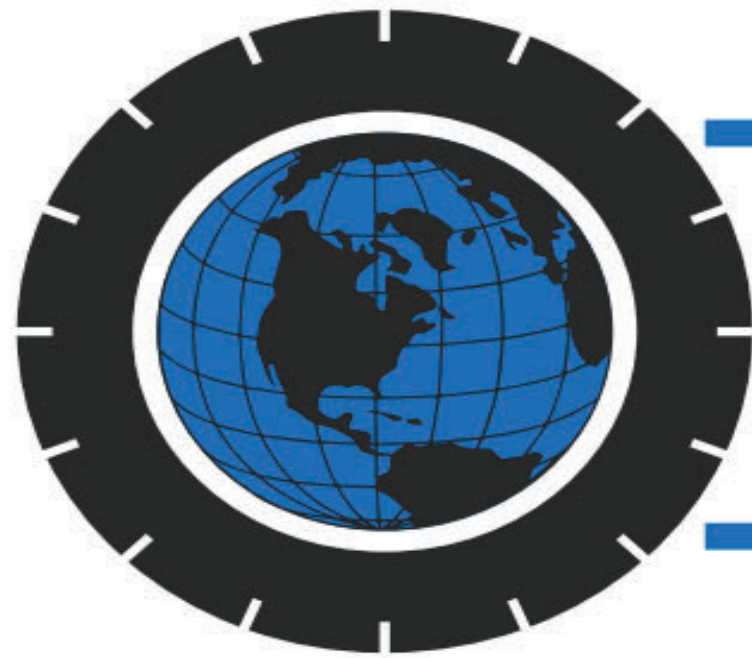

DELTA WORLD TIRE

COMPANY Since 1938

SITE ADDRESS:

407 N BROAD ST
NEW ORLEANS, LA 70119

JOB NUMBER:

291533

SALES REPRESENTATIVE:

S. BERRYMAN

PROJECT MANAGER:

H. CAFFEY



VICINITY MAP

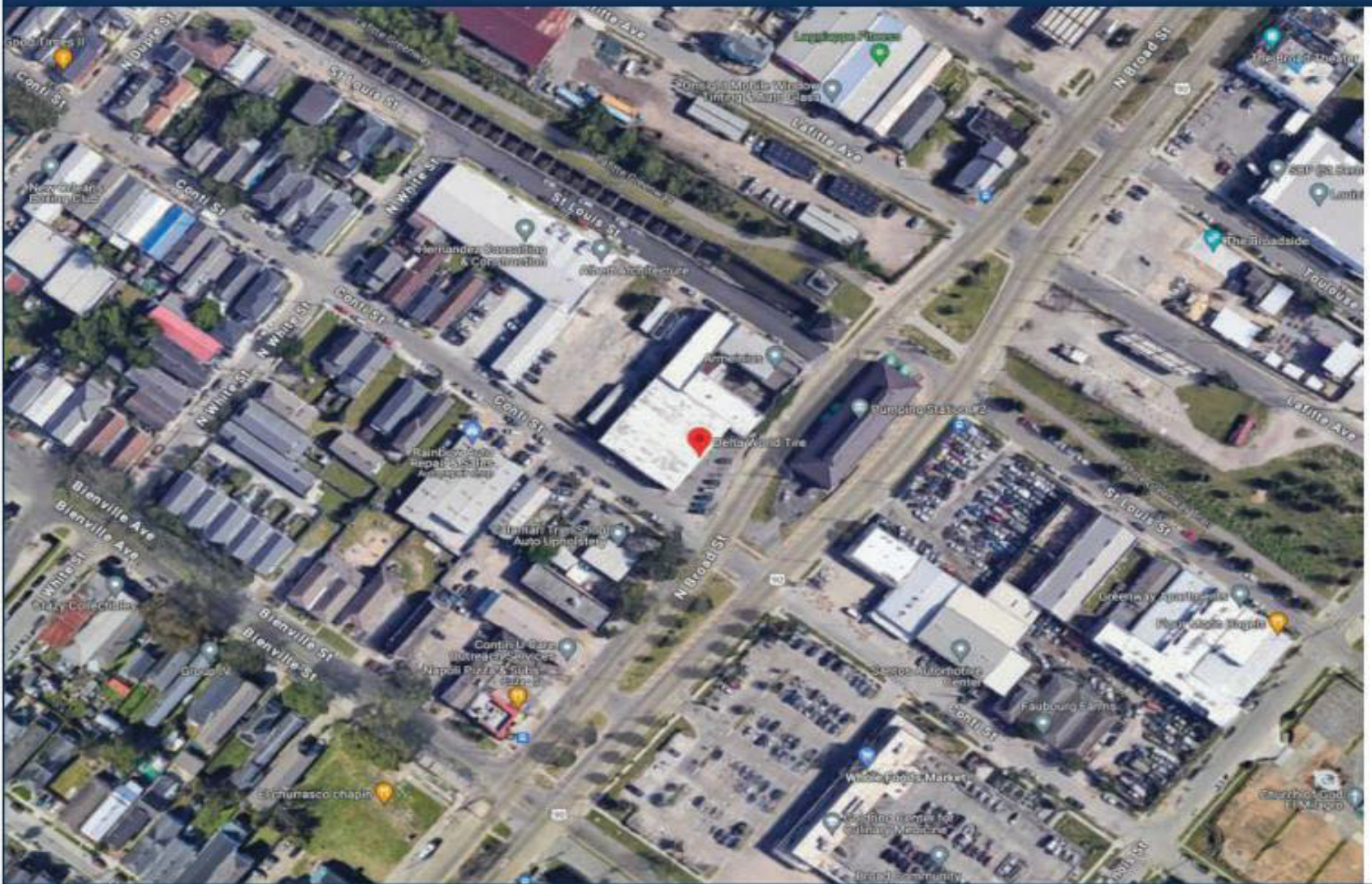

SCALE: NTS

SIGN CODE REVIEW

WALL SIGNS:

Allowed on elevations with street frontage
INSTALL: no less than seven (7) feet above the ground
SQUARE FOOTAGE: one (1) square foot per linear foot of building frontage. Signage should be compatible to scale of the building, adjacent buildings, the streetscape and adjacent signage
 For signs on a background, the entire area of the background is calculated as sign area, including any material or color forming the sign face and the background used to differentiate the sign from the structure against which it is mounted.
ILLUMINATION: Gooseneck reflectors or similar external lighting are permitted on all wall signs provided the reflectors concentrate the illumination upon the area of the sign face only. Wall signs may also be internally illuminated.



	JOB #: 291533_R0 DATE: 12.27.2023 DESIGNER: JED SALES REP: S. BERRYMAN PROJ MGR: H. CAFFEY	REQUIRED: <input type="checkbox"/> FIELD SURVEY <input type="checkbox"/> PAINT COLOR <input type="checkbox"/> FONTS <input type="checkbox"/> VECTOR ARTWORK <input type="checkbox"/> CLIENT PMS COLOR <input type="checkbox"/> ENGINEERING OTHER:	LANDLORD APPROVAL _____ DATE _____ CLIENT APPROVAL _____ DATE _____		DELTA WORLD TIRE 407 N BROAD ST NEW ORLEANS, LA 70119	SHEET NUMBER <h1>2.0</h1>
	<small>This is an original, unpublished drawing by Jones Sign Co., Inc. It is for your personal use in conjunction with a project being planned for you by JONES SIGN. It is not to be shown to anyone outside of your organization, nor is it to be used, reproduced, copied or exhibited in any fashion. Use of this design or the salient elements of this design in any sign done by any other company, without the express written permission of JONES SIGN, is forbidden by law and carries a civil forfeiture of up to 25% of the purchase price of the sign. JONES SIGN will endeavor to closely match colors, including PMS, where specified. We cannot guarantee exact matches due to varying compatibility of surface materials and paints used. All sizes and dimensions are illustrated for client's conception of project and are not to be understood as being exact size or exact scale.</small>					

SITEPLAN

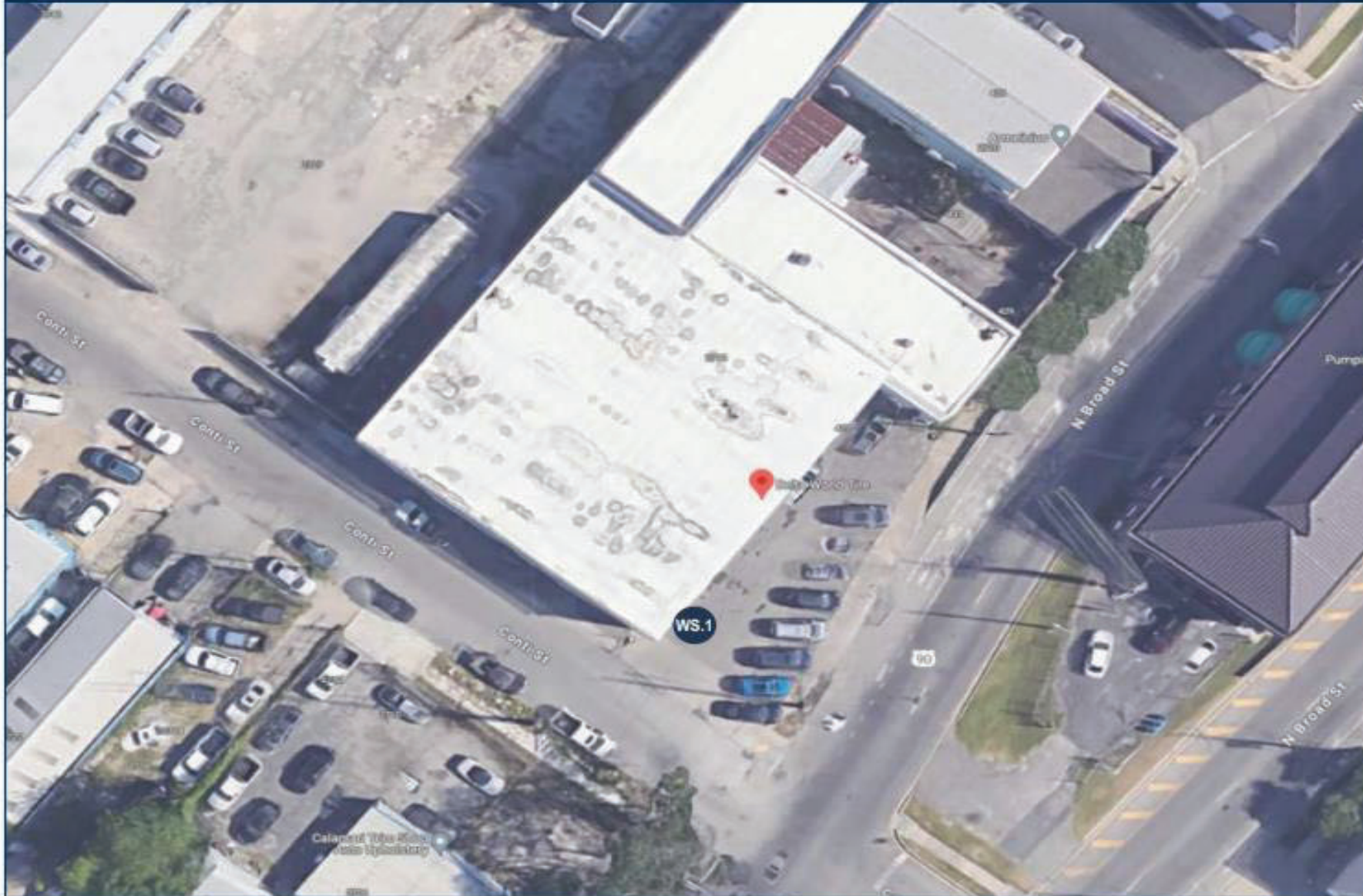



SCALE: NTS

SCOPE OF WORK

EXTERIOR SIGNS		QTY
WS.1	S/F ILLUMINATED WALL CABINET	1
INTERIOR SIGNS		QTY



 JONES SIGN Your Vision. Accomplished. <small>A MORTENSON COMPANY</small>	JOB #: 291533_R0 DATE: 12.27.2023 DESIGNER: JED SALES REP: S. BERRYMAN PROJ MGR: H. CAFFEY	REQUIRED: <input type="checkbox"/> FIELD SURVEY <input type="checkbox"/> PAINT COLOR <input type="checkbox"/> FONTS <input type="checkbox"/> VECTOR ARTWORK <input type="checkbox"/> CLIENT PMS COLOR <input type="checkbox"/> ENGINEERING OTHER:	LANDLORD APPROVAL _____ DATE _____ CLIENT APPROVAL _____ DATE _____	 DELTA WORLD TIRE COMPANY Since 1938	DELTA WORLD TIRE 407 N BROAD ST NEW ORLEANS, LA 70119	SHEET NUMBER <h1>3.0</h1>
	<small>This is an original, unpublished drawing by Jones Sign Co., Inc. It is for your personal use in conjunction with a project being planned for you by JONES SIGN. It is not to be shown to anyone outside of your organization, nor is it to be used, reproduced, copied or exhibited in any fashion. Use of this design or the salient elements of this design in any sign done by any other company, without the express written permission of JONES SIGN, is forbidden by law and carries a civil forfeiture of up to 25% of the purchase price of the sign. JONES SIGN will endeavor to closely match colors, including PMS, where specified. We cannot guarantee exact matches due to varying compatibility of surface materials and paints used. All sizes and dimensions are illustrated for client's conception of project and are not to be understood as being exact size or exact scale.</small>					

EAST ELEVATION

100'6" overall building length

25' overall building height

16' grade to base of sign

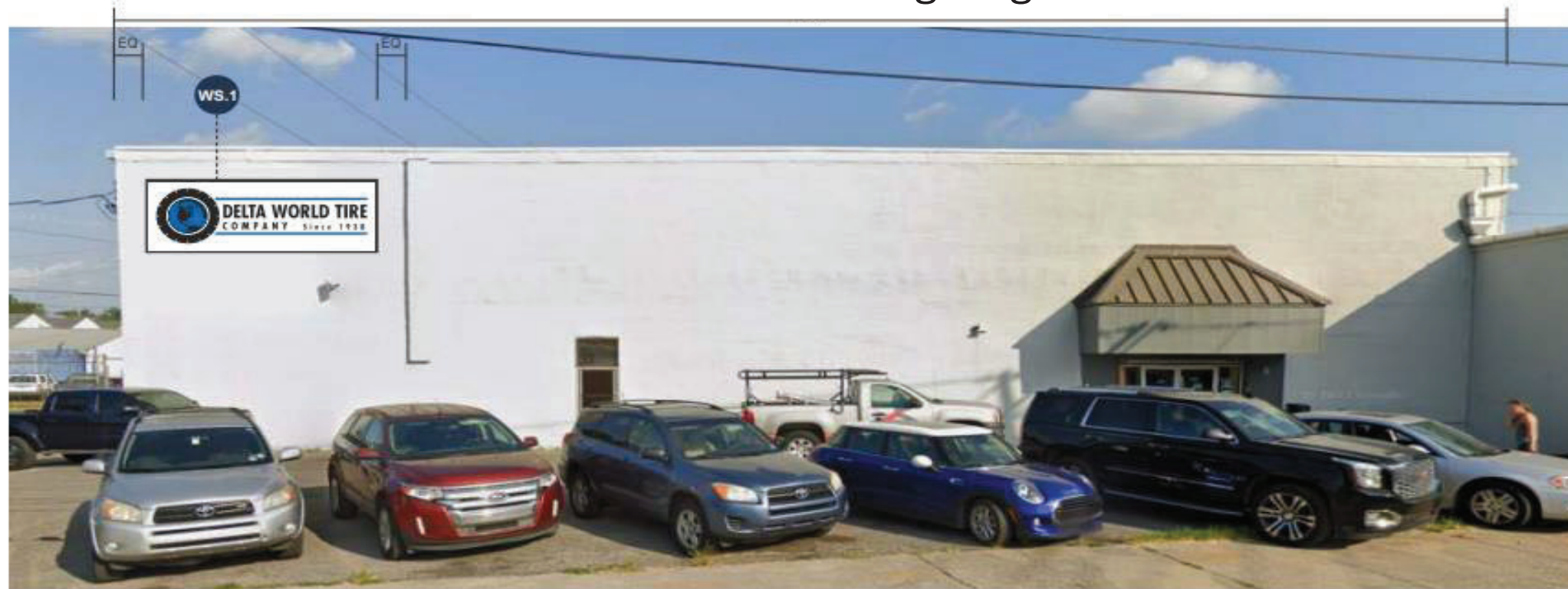

EAST ELEVATION - PROPOSED SIGNAGE
SCALE: 3/32" = 1'-0"

PROPOSED REPRESENTATION IS NOT TO SCALE AND PROPORTIONS MAY VARY FROM ACTUAL SIZING



EXISTING CONDITIONS
SCALE: NTS



	JOB #: 291533_R0 DATE: 12.27.2023 DESIGNER: JED SALES REP: S. BERRYMAN PROJ MGR: H. CAFFEY	REQUIRED:			LANDLORD APPROVAL	DATE		DELTA WORLD TIRE 407 N BROAD ST NEW ORLEANS, LA 70119	SHEET NUMBER
		<input type="checkbox"/> FIELD SURVEY <input type="checkbox"/> PAINT COLOR <input type="checkbox"/> FONTS <input type="checkbox"/> VECTOR ARTWORK <input type="checkbox"/> CLIENT PMS COLOR <input type="checkbox"/> ENGINEERING	OTHER:	CLIENT APPROVAL	DATE	5.0			

This is an original, unpublished drawing by Jones Sign Co., Inc. It is for your personal use in conjunction with a project being planned for you by JONES SIGN. It is not to be shown to anyone outside of your organization, nor is it to be used, reproduced, copied or exhibited in any fashion. Use of this design or the salient elements of this design in any sign done by any other company, without the express written permission of JONES SIGN, is forbidden by law and carries a civil forfeiture of up to 25% of the purchase price of the sign. JONES SIGN will endeavor to closely match colors, including PMS, where specified. We cannot guarantee exact matches due to varying compatibility of surface materials and paints used. All sizes and dimensions are illustrated for client's conception of project and are not to be understood as being exact size or exact scale.

WS.1 INTERNALLY ILLUMINATED WALL SIGN - EXTERIOR (QTY 1)

SQUARE FOOTAGE: 100



FRONT VIEW
SCALE: 3/8" = 1'-0"



SIDE VIEW
SCALE: 3/8" = 1'-0"

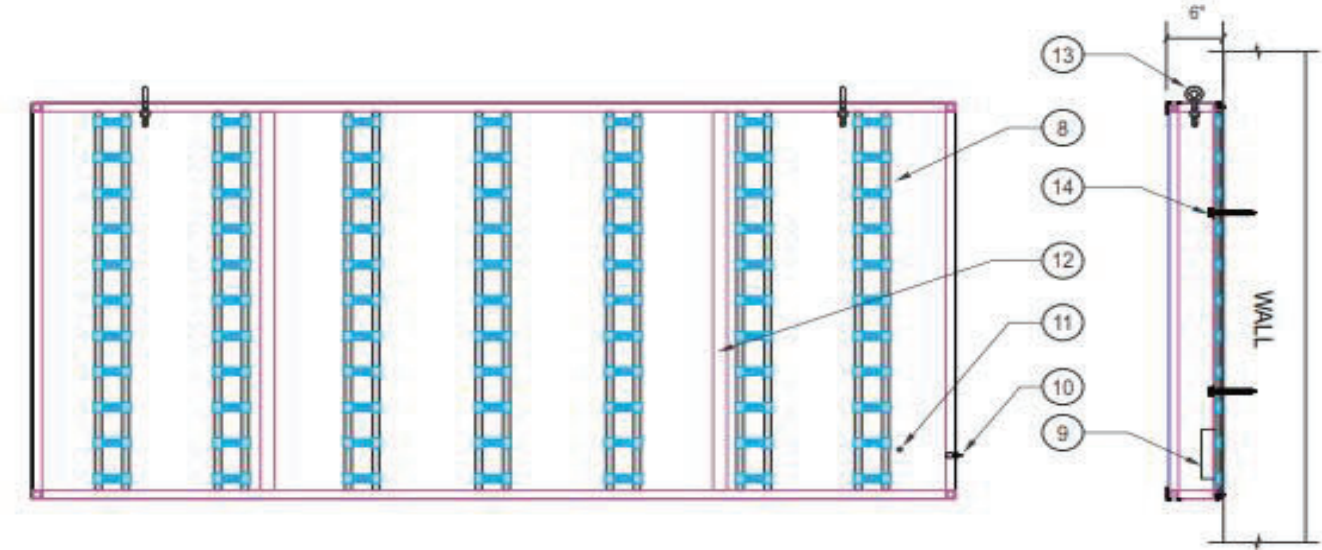

LED LAYOUT FRONT VIEW
SCALE: NTS

SIDE VIEW
SCALE: NTS

SPECIFICATIONS:

1. ALUMINUM TUBE, BUTTED & WELDED
2. FLEX FACE WITH DIGITAL PRINT
3. 2" RETAINER (SEE DETAIL) P-1
4. POP RIVET RETAINER AT TOP & BOTTOM
5. NON-DRILL POINT PAN-HEAD SCREW RETAINER AT SIDES
6. ACM BACK, CAULKED & POP-RIVETED TO FRAME
7. .063" PRE-FINISHED ALUMINUM SKIN AT SIDES, POP RIVETED TO FRAME
8. WHITE LED'S
9. LED POWER SUPPLY
10. TOGGLE SWITCH / SWITCH PLATE
11. ELECTRICAL HOLE
12. 1" X 2" TUBULAR / ANGLE ALUMINUM SUPPORTS ON 4 FT. CENTERS
13. LIFTING EYEBOLT, MIN. (2) NO MORE THAN 8 FT. APART
14. MOUNTING HARDWARE TO SUIT FIELD CONDITIONS

- NOTES:**
1. ETL STICKER TO BE PLACED ON BOTTOM OF SIGN, VISIBLE FROM GROUND.

COLORS / FINISHES:

P-1 MP SATIN BLACK

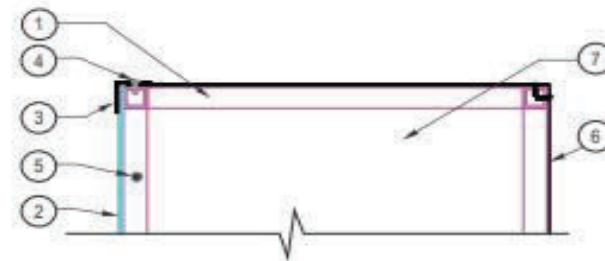

CROSS SECTION VIEW
SCALE: NTS

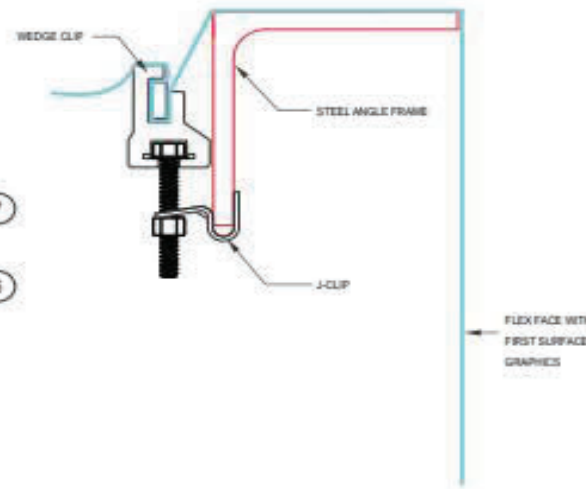

FLEX FACE DETAIL



NIGHT VIEW
SCALE: NTS



	JOB #: 291533_R0 DATE: 12.27.2023 DESIGNER: JED SALES REP: S. BERRYMAN PROJ MGR: H. CAFFEY	REQUIRED: <input type="checkbox"/> FIELD SURVEY <input type="checkbox"/> PAINT COLOR <input type="checkbox"/> FONTS <input type="checkbox"/> VECTOR ARTWORK <input type="checkbox"/> CLIENT PMS COLOR <input type="checkbox"/> ENGINEERING OTHER:	LANDLORD APPROVAL _____ DATE _____ CLIENT APPROVAL _____ DATE _____		DELTA WORLD TIRE 407 N BROAD ST NEW ORLEANS, LA 70119	SHEET NUMBER <h1>6.0</h1>
	<p>This is an original, unpublished drawing by Jones Sign Co., Inc. It is for your personal use in conjunction with a project being planned for you by JONES SIGN. It is not to be shown to anyone outside of your organization, nor is it to be used, reproduced, copied or exhibited in any fashion. Use of this design or the salient elements of this design in any sign done by any other company, without the express written permission of JONES SIGN, is forbidden by law and carries a civil forfeiture of up to 25% of the purchase price of the sign. JONES SIGN will endeavor to closely match colors, including PMS, where specified. We cannot guarantee exact matches due to varying compatibility of surface materials and paints used. All sizes and dimensions are illustrated for client's conception of project and are not to be understood as being exact size or exact scale.</p>					

Electrical Notes: All electrical components to be UL approved Customer is responsible for one (1) 120v/20a dedicated circuit with ground per sign within 6' of sign Lock out switch installed at panel box for all electrical signs Install in accordance with N.E.C. article 600 and/or local codes. This includes proper grounding and bonding of signs