

FILE NAME: J:\Projects\2025\2025-03-13 - New Medical Office - Diana Oak Harbor Real Estate - 2025-03-13.dwg
 PLOT DATE: 03/13/2025
 PLOT TIME: 10:00:00 AM
 PLOT USER: JMS

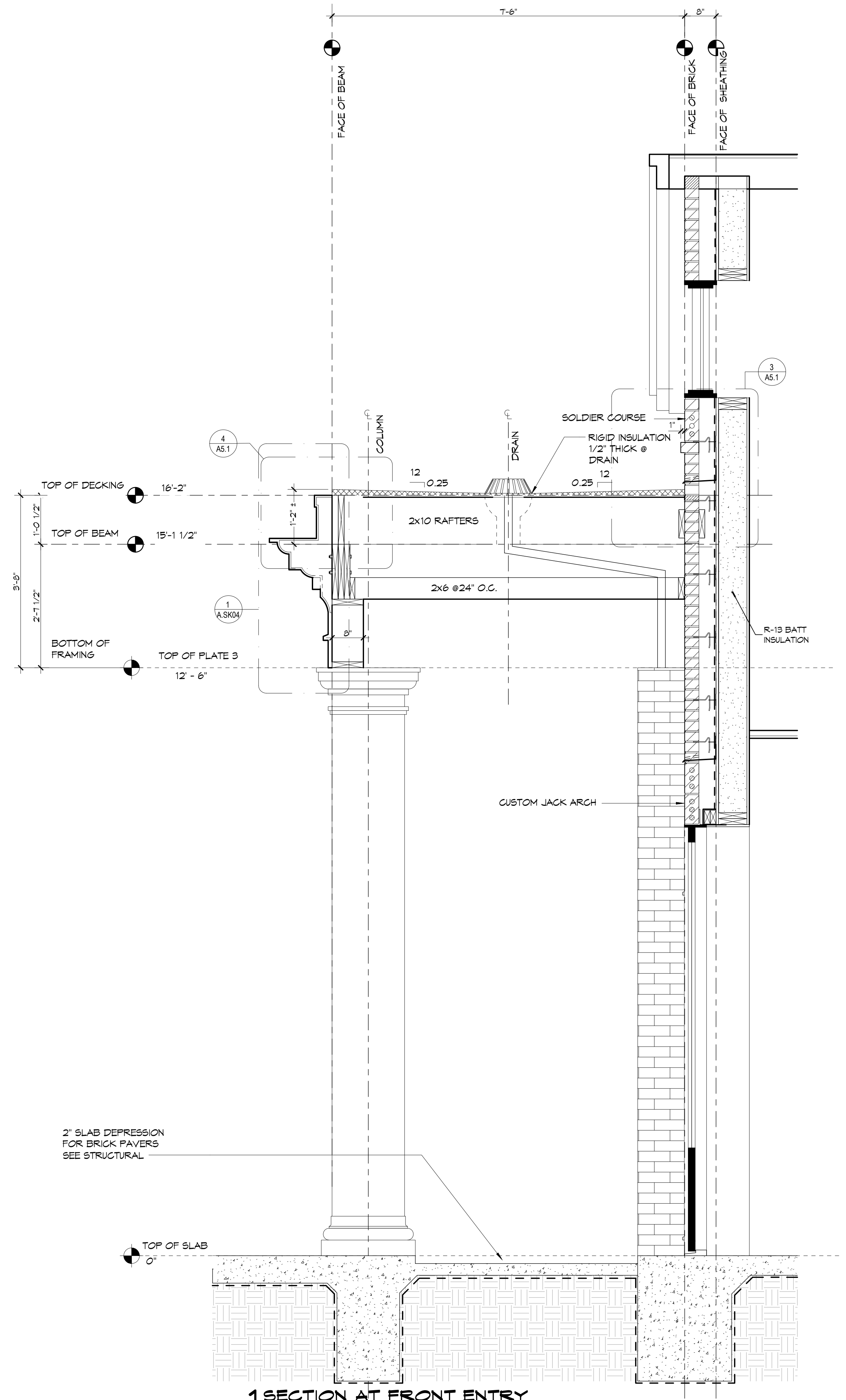

1 SECTION AT FRONT ENTRY
SCALE: 3/4" = 1'-0"

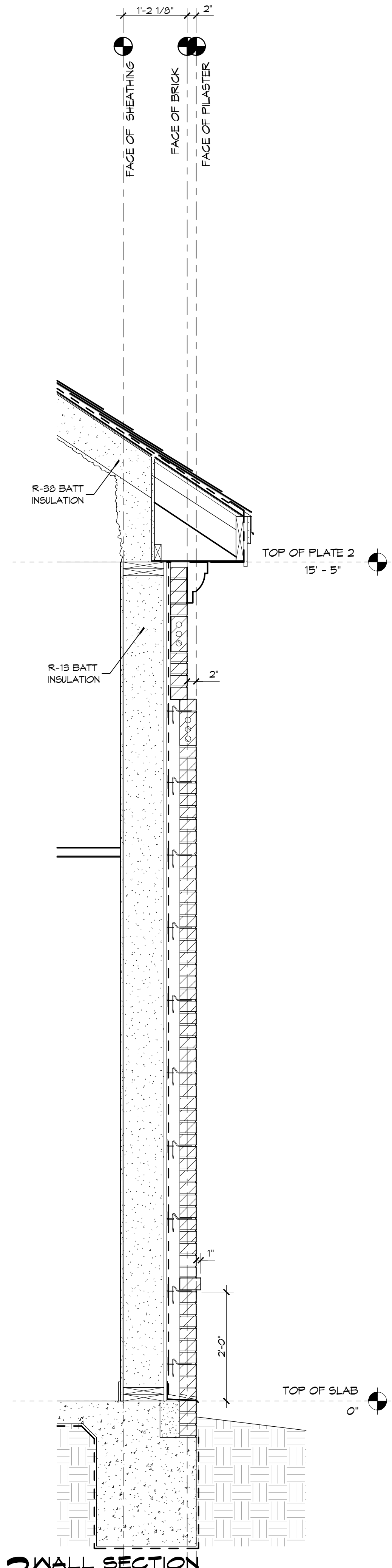

2 WALL SECTION
SCALE: 3/4" = 1'-0"

DAMMON

ENGINEERING, INC.

LOUISIANA & MISSISSIPPI

Chief Engineer: Brian Metch, PE
 554 Old Spanish Trail
 Slidell, LA 70458
 www.dammonengineering.com
 info@dammonengineering.com
 PH: 985.649.8832

# DESCRIPTION	DATE

SEAL: _____

NEW MEDICAL OFFICE

DIANA OAK HARBOR REAL ESTATE
LLC

240 OAK HARBOR BLVD
 SLIDELL, LA 70458
 JOB No: 2513 | DATE: 08-03-2025
 DRAWN BY: CKD | CHECKED BY: JMS

SHEET TITLE:
WALL SECTIONS CONT.

DRAWING NUMBER:
A5.1

SHEET No: 18 of 52