

ST. TAMMANY PARISH BUILDING PERMIT

2023 - 1811

38183 COMMERCIAL CT

5/2/24 C. REMODEL JML

DATE

TYPE

CLERK

ELECTRICAL	ELECTRICAL ROUGH IN	ELECTRICAL FINAL
DRAINAGE PRELIMINARY	MECHANICAL ROUGH IN	MECHANICAL FINAL

EMC - Elroy Perillo - Permit
Dustman

Drainage →

Severity	Location	Code	Reason
1 Cease and Desist	① Exterior Stairwell and 2nd story	Inspection of premises; orders for repair or removal of dangerous conditions	Effective immediately, the Exterior Stairwell and entire 2nd story shall not be used due to serious life threatening conditions present.

modified - 2 paths

② Note: We shall reserve the right to cease and desist the occupants from the property after 14 business days if significant and satisfactory progress cannot be shown.

2 Note

Temp

① remove

stairs + cap

Failure to Comply
 2011 Louisiana Laws Revised Statutes
 TITLE 40 — Public health and safety RS
 40:1621 — Violation of fire marshal's orders; Violation of fire marshal's orders; penalty Whoever fails to comply with any order issued by the fire marshal or his authorized representative, under any provisions of Part III of Chapter 7 of Title 40, R.S. 40:1569 excepted, shall be fined not more than five hundred dollars or imprisoned for not more than six months, or both. Each day's violation of an order constitutes a separate offense and may be punished as such at the discretion of the court. Acts 1989, No. 181, §1; Acts 1990, No. 86, §1.

3 Deficient	Throughout	State Fire Marshal Manual	③ The property owner and tenants shall be required to submit to the Parish for the proper permits and occupational licenses immediately. Plans must also be submitted to Louisiana State Fire Marshals Office for approval. Fire wall separation must be verified that sufficient rating is currently in place. Commercial Fire rated caulking is required in its present condition. ④ ⑤
-------------	------------	---------------------------	--

not local →

Memo

Inspection Result: Deficiencies noted
 Re-Inspection Date: 2/3/2025 10:13:39 AM
 Completed By: *Mark Cambre*
 Cambre, Mark

Report Received By: *Nancy Collier*
 Nancy Collier

R.S. 40:1621 Whoever fails to comply with any order issued by the Fire Marshal or his authorized representative under any provision of Part III, Chapter 7, of Title 40 of the Louisiana Revised Statutes of 1950, R.S. 50:1569 excepted, shall be fined not more than five hundred dollars or imprisoned, for not more than six months or both. Each day's violation of an order constitutes a separate offense and may be punished at the discretion of the court.



St. Tammany Fire Protection District

522 Robert Boulevard
Slidell La. 70458



Phone: (985) 649-3665

Fax: 985-646-4865

This inspection is intended for your safety and the safety of the citizens of Louisiana. Your cooperation is greatly appreciated.

Occupancy: Hidden vault

Address: 38183 COMMERCIAL CT

Date of Inspection: 1/31/2025 10:54:44 AM

Type of Inspection: Inspection - Complaint

Inspection Result: Deficiencies noted
Re-Inspection Date: 2/3/2025 10:13:39 AM
Completed By: 
Cambre, Mark

Report Received By: 
Nancy Collier

R.S. 40:1621 Whoever fails to comply with any order issued by the Fire Marshal or his authorized representative under any provision of Part III, Chapter 7, of Title 40 of the Louisiana Revised Statutes of 1950, R.S. 50:1569 expected, shall be fined not more than five hundred dollars or imprisoned, for not more than six months or both. Each day's violation of an order constitutes a separate offense and may be punished at the discretion of the court.

Geoportal Map

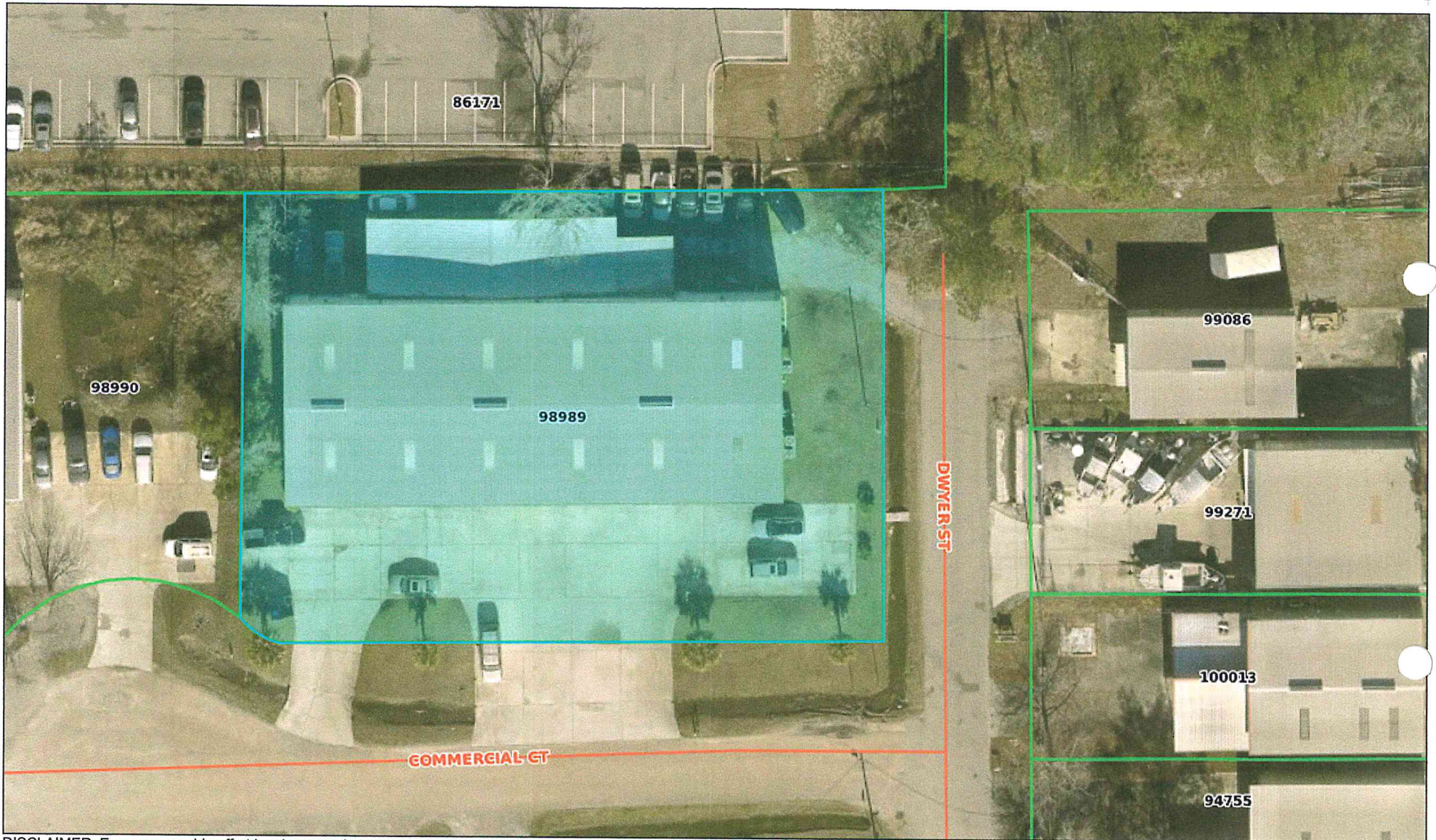

DISCLAIMER: Every reasonable effort has been made to assure the accuracy of the parcel and base map data presented. The St. Tammany Parish Assessor makes no warranties, express or implied, regarding the completeness, reliability or suitability of the site data and assumes no liability associated with the use or misuse of said data. The parcel data on the base map is used to locate, identify and inventory parcels of land in St. Tammany Parish for assessment purposes only and is not to be used or interpreted as a legal survey or legal document. Additional data layers not originating in the Assessors Office are also presented for informational purposes only. Before proceeding in any legal matter, all data should be verified by contacting the appropriate county or municipal office.

