

GENERAL NOTES

THE LOCATIONS OF UNDERGROUND UTILITIES AS SHOWN HEREON ARE BASED ON THE RECORD SURVEYS AND RECORD EXAMINATION OF THE SURVEY RECORDS AND FIELD NOTES AND RECORDS OF THE SURVEYOR. THE SURVEYOR HAS CONDUCTED A VISUAL INSPECTION OF THE PROPERTY AND HAS FOUND NO ADDITIONAL BARRIERS OR STRUCTURES MAY BE ENCOUNTERED. NO EXCAVATIONS WERE MADE DURING THE PROGRESS OF THIS SURVEY TO LOCATE BURIED UTILITIES OR STRUCTURES.

I HAVE CONSULTED THE FLOOD INSURANCE RATE MAPS AND FOUND THIS PROPERTY IS IN A SPECIAL FLOOD HAZARD AREA.

FLRA, COMMUNITY MAP NO. 225090035 D. DATED: 04/02/1991
 FLOOD ZONE: A1G, BASE FLOOD ELEVATION: 49.0'
 BENCHMARK: CROSS CUT IN SLAB AT SOUTHWEST CORNER OF THE MAIN BUILDING, EL. 79.2'

- REFERENCE SURVEYS:**
1. SURVEY NO. 1061939 DATED 06-27-06 BY J. V. BURKES
 2. SURVEY NO. 1040196 DATED 03-15-04 BY J. V. BURKES
 3. SURVEY NO. 1040232 DATED 02-06-04 BY J. V. BURKES
 4. SURVEY NO. 1034237 DATED 12-31-03 BY J. V. BURKES
 5. SURVEY NO. 890303 DATED 05-30-89 BY J. V. BURKES
 6. SURVEY NO. 46395 DATED 10-29-86 BY IVAN M. BORGEN

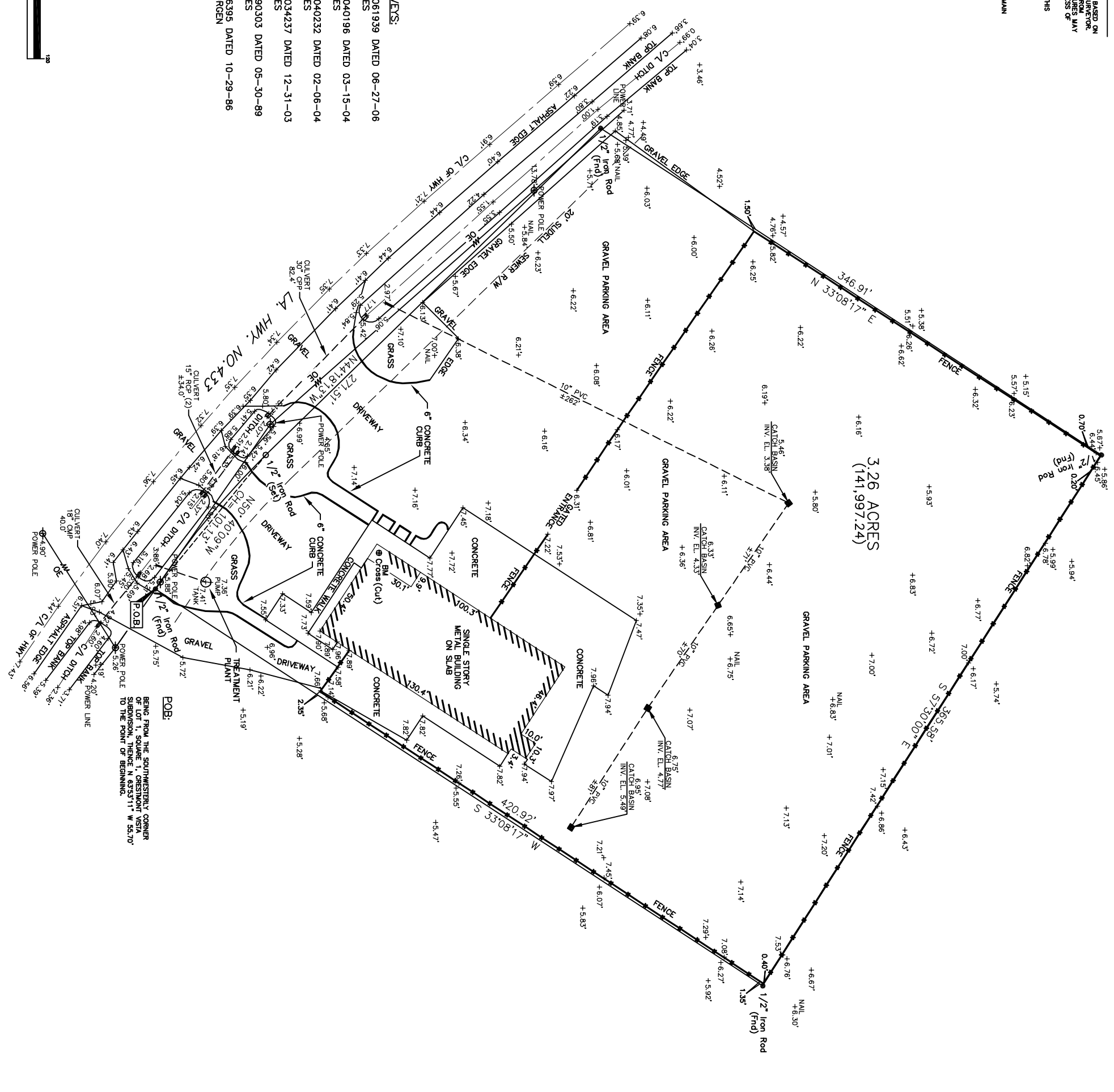
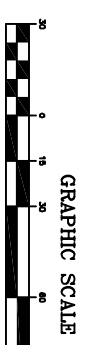

CERTIFICATION

I CERTIFY THAT THIS PLAT DOES REPRESENT AN ACTUAL GROUND SURVEY AND THAT TO THE BEST OF MY KNOWLEDGE NO ENCUMBRANCES EXIST EITHER WAY ACROSS ANY OF THE PROPERTY LINES, EXCEPT AS SHOWN. ENCUMBRANCES AS SHOWN ON THIS PLAT WILL BE ADDED HERETO UPON REQUEST, AS SURVEYOR HAS NOT PERFORMED ANY TITLE SEARCH OR ABSTRACT.

PROPERTY IS SURVEYED IN ACCORDANCE WITH THE LOUISIANA MINIMUM STANDARDS FOR PROPERTY BOUNDARY SURVEYS FOR A CLASS "C" SURVEY. BARRIERS ARE BASED ON RECORD BARRIERS UNLESS NOTED OTHERWISE.

TOPOGRAPHIC AND BOUNDARY SURVEY
 OF A 3.26 ACRE PARCEL ON HIGHWAY 433
 LOCATED IN SECTION 23, T9S, R14E
 NEAR THE CITY OF SLIDELL,
 ST. TAMMANY PARISH, LOUISIANA

K.B. KAUFMAN CONSTRUCTION

NO.	DESCRIPTION	DATE	BY

J.V. Burkes & Associates, Inc.
 SURVEYING ENGINEERING • ENVIRONMENTAL

1805 HWY. 190 EAST
 Slidell, Louisiana 70458
 E-mail: jvbassoc@jvburkes.com

Phone: 985-649-0075 Fax: 985-649-0154
 Mississippi Phone: 228-435-5800

SEAN M. BURKES
 LA REG. NO. 4785

SCALE: 1" = 30'
 DATE: 02/13/2007
 DRAWN BY: [blank]
 CHECKED BY: [blank]
 DWG. NO.: 20070222
 SHEET: 1 OF 1