

FEATURES

- 48" x 34" x 84"
- Acrylic
- Seat at right
- Integral high-dome ceiling
- Integral soap ledge

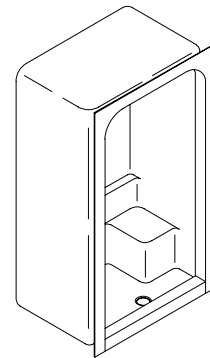

CODES/STANDARDS APPLICABLE

Specified model meets or exceeds the following:

- ANSI Z124.2
- IAPMO/UPC
- Canadian Standards Association (CSA)
- State of Massachusetts
- Dade County, Florida

COLORS/FINISHES

- 0 White
- Other Refer to Fixtures Price Book for additional colors

Accessories:

- CP Polished Chrome
- PB Polished Brass
- SV Nevada Silver™
- BR New England Brass™
- SH Bright Silver
- BH Bright Brass
- Other Refer to Faucets Price Book for additional finishes
- NA None Applicable

SPECIFIED MODEL:

Model	Description	Colors/Finishes	
K-1568	Shower module	<input type="checkbox"/> 0 White	<input type="checkbox"/> Other_____

Recommended Accessories				
K-9132	Drain	<input type="checkbox"/> CP	<input type="checkbox"/> PB	<input type="checkbox"/> Other_____

Optional Accessories				
K-1559	Steam generator			<input type="checkbox"/> NA
K-1570	Dome light			<input type="checkbox"/> NA
K-9808	Sonata Glassworks™ steam bypass shower door* OR	<input type="checkbox"/> SV	<input type="checkbox"/> BR	
K-9851	Sonata Glassworks bypass shower door* OR	<input type="checkbox"/> SV	<input type="checkbox"/> BR	
K-703028	Forum™ bypass shower door*	<input type="checkbox"/> SH	<input type="checkbox"/> BH	<input type="checkbox"/> 0 White

* Refer to Fixtures Price Book for glass options.

PRODUCT SPECIFICATION:

The one-piece seamless shower module shall be 48" in length, 34" in width, and 84" in height. Shower module shall be made of acrylic. Shower module shall have seat at right. Shower module shall have integral high dome ceiling. Shower module shall have integral soap ledge. Shower module shall be Kohler Model K-1568-_____.

SONATA®

PRODUCT INFORMATION

Fixture:	
Weight	159 lbs.
Configuration	1-piece
Drain Outlet	3-3/8" D.

INSTALLATION NOTES

Fixture not drilled for supply fittings.
Shimming may be required to level fixture.

Roughing-In Notes

Stud opening tolerance (+ 1/4" - 0"). When fire rated wall is specified, dimensions are to the inside of the wall board. Some shimming between stud frame and fixture may be required.

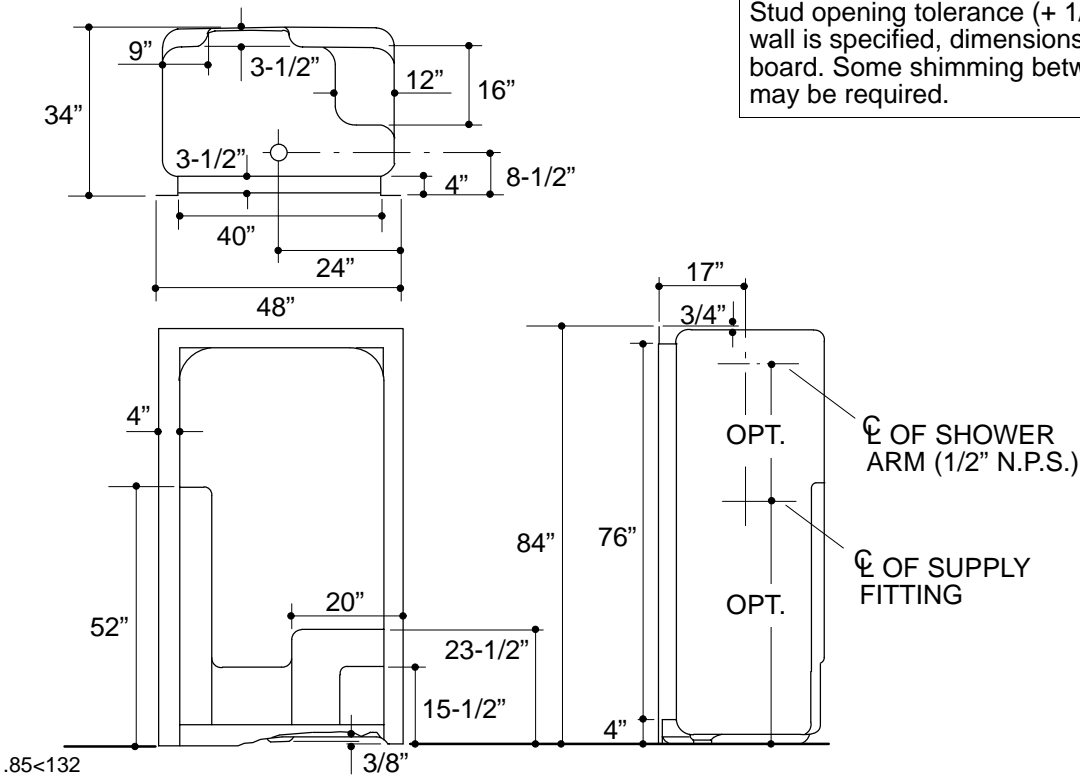

PRODUCT DIAGRAM