

DAMMON
ENGINEERING, INC.

CHIEF ENGINEER
EMILLET
DAMMON, P.E.

CHIEF ARCHITECT
ROBERT
WILTSE

554 OLD SPANISH TRAIL
SLIDELL, LA, 70458
OFFICE: 985-649-5832
FAX: 985-641-5950

WEBSITE:
WWW.DAMMONENGINEERING.COM
EMAIL:
DAMMONENG@BELL-SOUTH.NET

ARCHITECTURE
ENGINEERING
STUDIES
PLANNING
INVESTIGATION
EXPERT WITNESS

EDWARD BLOHM
78300 HWY. 41
BUSH, LA
70431

FOUNDATION
PLAN

- FOUNDATION NOTES:**
1. THE CONCRETE MIX SHALL HAVE A MINIMUM COMPRESSIVE STRENGTH OF 4,000 PSI AT 28 DAYS. CONCRETE MIX SHALL BE IN ACCORDANCE WITH ACI-318.
 2. ALL CONVENTIONAL REINFORCING STEEL SHALL MEET ASTM-A615 (GRADE 60).
 3. ONE LAYER OF POLYETHYLENE VAPOUR BARRIER SHALL BE PLACED UNDER ALL CONCRETE. VAPOUR RETARDER TO BE 15 MIL STRENGTH; ASTM E 1745 CLASS A. SENSITIVE TO PERMEATION TESTS. EQUAL TO 15 MIL BY PERD. OR IRONSAR 15 BY FLATIRON FILMS. PROVIDE APPROPRIATE ACCESSORIES FOR A COMPLETE SYSTEM.
 4. ALL REINFORCING STEEL AND MESH SHALL BE SECURELY SUPPORTED TO PREVENT BOTH VERTICAL AND HORIZONTAL MOVEMENT DURING CONCRETE PLACEMENT.
 5. THE CONTRACTOR SHALL VERIFY ALL DROPS, SPOTS, HOLLOW SPACES, DIMENSIONS AND CONCRETE PROCTOR MUST BE RESPONSIBLE FOR SAME.
 6. GRADE BEAM SIZES MAY VARY BY -5%, +20%.
 7. ALL SUB GRADE FILL SHALL BE SELECT GRANULAR MATERIAL COMPACTED TO 95% STANDARD PROCTOR DENSITY IN A MAXIMUM OF 6" LIFTS.
 8. A MINIMUM OF 5" CONCRETE SHALL BE MAINTAINED THROUGHOUT THE SLAB.
 9. ALL RUNOFF WATER MUST BE CARRIED AWAY FROM THE SLAB TO PREVENT SATURATION OF THE SUBGRADE.
 10. ALL TREES WITHIN CLOSE PROXIMITY SHALL BE REMOVED TO PREVENT THE ROOTS FROM EXTENDING UNDER THE SLAB.
 11. PROVIDE AND MAINTAIN IMMEDIATE SITE DRAINAGE BEFORE, DURING, AND AFTER CONSTRUCTION. PROVIDE GRADING, SWELLS, AND SLURP PUMPS AS MAY BE REQUIRED TO IMMEDIATELY DRAIN ALL RUNAWAY FROM THE CONSTRUCTION AREA.
 12. THE CONTRACTOR SHALL VERIFY ALL DIMENSIONS AND CONCRETE PLACED AS QUICKLY AS POSSIBLE TO AVOID EXPOSURE OF THE FOOTING BOTTOMS TO WETTING AND DRYING. SURFACE RUNOFF WATER SHOULD BE DRAINED AWAY FROM THE EXCAVATIONS AND NOT BE ALLOWED TO FLOOD PRIOR OR AFTER CONCRETE PLACEMENT. IF IT IS REQUIRED THAT A FOOTING EXCAVATIONS BE LEFT OPEN FOR MORE THAN ONE DAY, THEY SHOULD BE PROTECTED TO REDUCE EVAPORATION DRAINING AND MOISTURE.
 13. CONTINUOUS FOOTINGS, BEARING ON COMPACTED STRUCTURAL FILL AT LEAST 2 FEET BELOW FINISHED GRADE, SHOULD BE DESIGNED FOR MAXIMUM NET ALLOWABLE BEARING PRESSURES OF 1,200 PSF AND 2,000 PSF, RESPECTIVELY, BASED ON DEAD LOADS AND DESIGN LIVE LOADS.
 14. TREAT SOIL BELOW SLAB FOR TERMITES.
 15. THIS DESIGN IS BASED ON REACTIONS AND LOADING CONDITIONS PROVIDED BY MULTILAYER STEEL BUILDING SYSTEMS AND COMPONENTS, DATED 3-25-06.

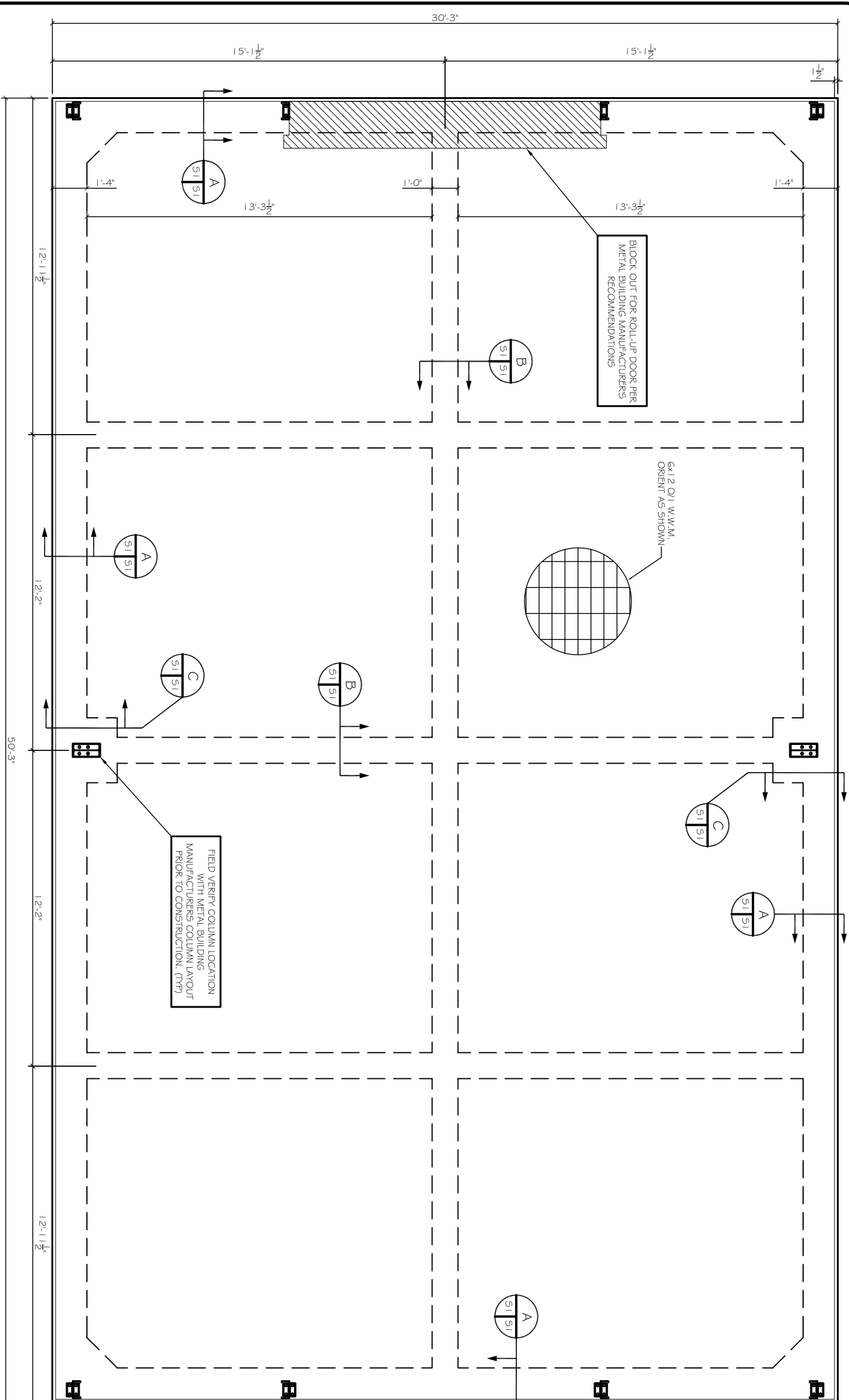

FOUNDATION PLAN
SCALE: 1/2"=1'

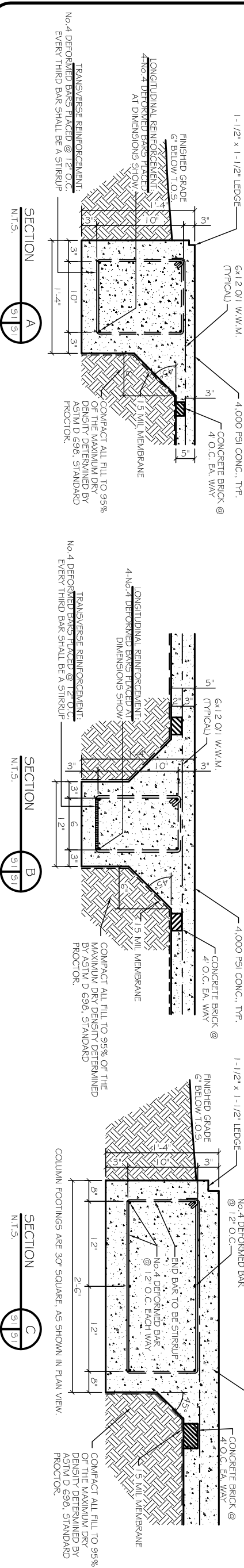

REV:	
SCALE:	AS NOTED
JOB#:	
DATE:	06-28-11
SHEET:	1
OF 1	

S-1