

A RESUBDIVISION OF A 19.665 ACRE PARCEL LOCATED IN  
 HEADRIGHT 39, TOWNSHIP 9 SOUTH - RANGE 13 EAST,  
 ST. TAMMANY PARISH, LOUISIANA,  
 INTO TRACT 1 AND LOTS 1, 2, & 3

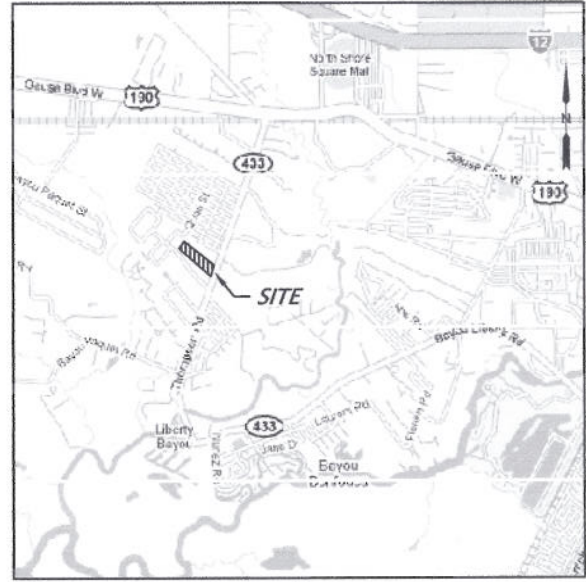
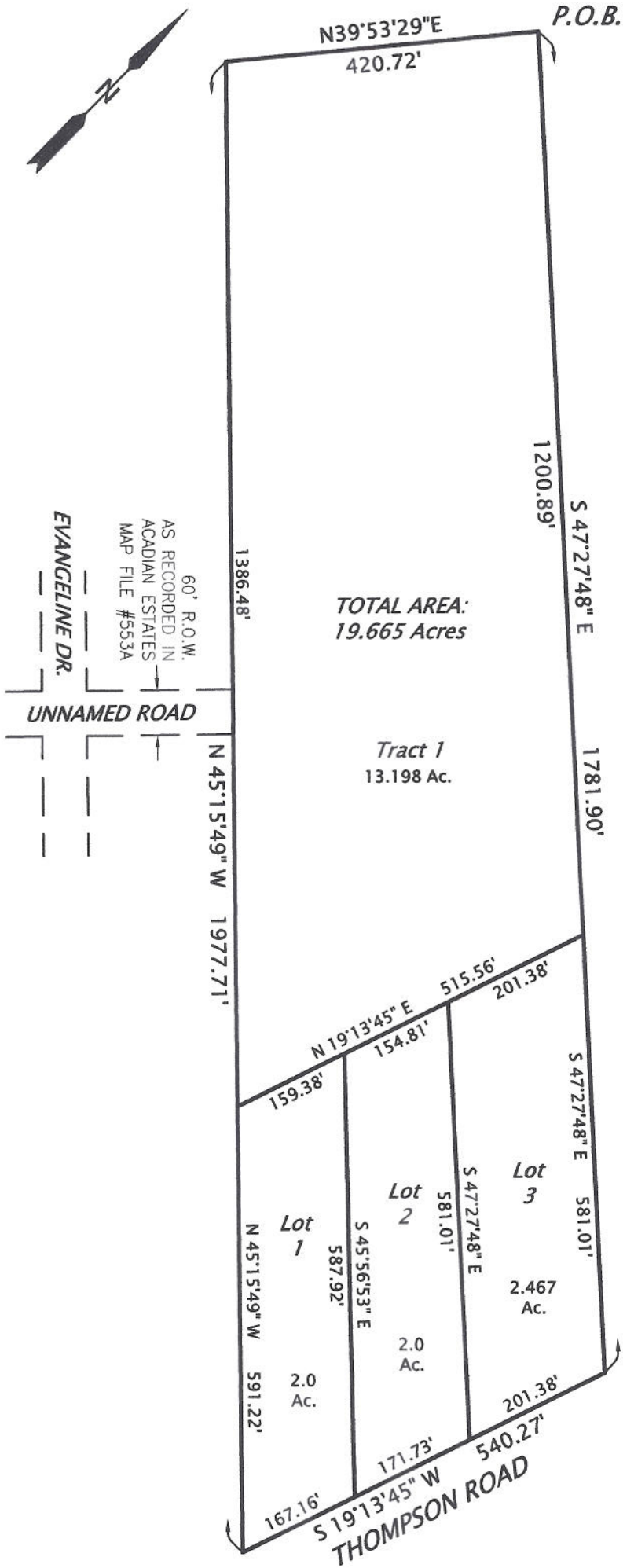

VICINITY MAP  
(NOT TO SCALE)

APPROVALS:

\_\_\_\_\_  
 DIRECTOR, DEPT. OF ENGINEERING

\_\_\_\_\_  
 CHAIRMAN OF THE PLANNING COMMISSION

\_\_\_\_\_  
 SECRETARY, PLANNING COMMISSION

\_\_\_\_\_  
 CLERK OF COURT    DATE    FILE NO.

LEGAL DESCRIPTION:

A parcel of land located in Headright 39, Township 9 South, Range 13 East, St. Tammany Parish, Louisiana, more fully described as follows, to wit:

Commence at a point described as being the juncture of the Southwesterly corner of Headright 38, Township 9 South, Range 13 East, with a northern interior angle of Headright 39, Township 9 South, Range 13 East, and run South 49 degrees 46 minutes 30 seconds East, 2850.42 feet to the POINT OF BEGINNING, thence

South 47 degrees 27 minutes 48 seconds East, 1781.90 feet, thence South 19 degrees 13 minutes 45 seconds West, 540.27 feet, thence North 45 degrees 15 minutes 49 seconds West, 1977.71 feet, thence North 39 degrees 53 minutes 29 seconds East, 420.72 feet to the POINT OF BEGINNING, containing 19.665 Acres.

CERTIFIED TO:		
DSDSD, LLC		
TYPE:	BNDY	CPN: 225205 0415 C
DATE:	26 MAY 09	FIRM DATE: 02 APR 91
DRAWN BY:	NRW	FIRM ZONE: B/A-10
CHECKED BY:	NRW	BASE FLOOD: 10.0
PLAT NO.	12864	REVISED: ---
JOB NO.	12864	SCALE: 1" = 200'

I hereby certify that this plat is based on a physical survey made on the ground and in accordance with the standards of a class C survey and the applicable standards of practice cited in LAC 46:LXI. Signature must be in RED and sealed by the undersigned for this plat to be certified correct.

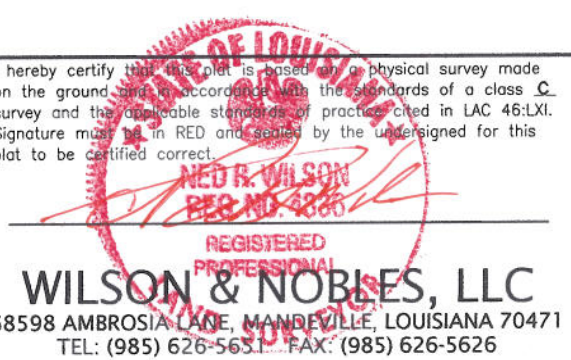

**WILSON & NOBLES, LLC**  
 68598 AMBROSIA LANE, MANDEVILLE, LOUISIANA 70471  
 TEL: (985) 626-5631 FAX: (985) 626-5626