

# PROGRAM TYPE



## COMPREHENSIVE PACKAGE DETAILS

### I. CITY SIGN CODE

LETTER HEIGHT:  
LOGO:  
RACEWAY:  
LABELS:  
ASCENDERS/DSCENDERS:  
PREFERRED COLORS:  
TRADEMARKS & LOGOS:  
RETURN & TRIM COLORS:  
SIGN AREA:  
GRAPHIC STYLE:

### II. LANDLORD CRITERIA

LETTER HEIGHT:  
LOGO:  
RACEWAY:  
LABELS:  
ASCENDERS/DSCENDERS:  
PREFERRED COLORS:  
TRADEMARKS & LOGOS:  
RETURN & TRIM COLORS:  
SIGN AREA:  
GRAPHIC STYLE:

No Site specific landlord criteria on file in LX

### III. ALLOWED SIGNAGE

WALL SIGNS:  
FREESTANDING SIGNS:  
DIRECTIONAL SIGNS:  
WINDOW SIGNS:  
OPEN SIGN:  
TEMPORARY SIGNS:

### IV. ADDITIONAL SERVICES

Final Electrical connection within 6' of sign  
Fascia Patch, Paint & Repair

### V. SCOPE OF WORK

REMOVALS:  
PRIMARY ID:  
SECONDARY ID:  
AWNINGS:  
MONUMENTS:  
WINDOW GRAPHICS: For Reference Only  
OPEN SIGN: For Reference Only  
PARKING LOT SIGNS:

### VI. SPECIALITY SERVICES

Grooming  
Pet Hotel

# Stratus™

stratusunlimited.com

888.503.1569

**005999 Project Name - Program Type**

Street Address - City, State ZIP

Sign Exhibit - **Version Title**

Month Day, Year

Infinite possibilities, ideal solutions.

**SITE PLAN**

NOT TO SCALE

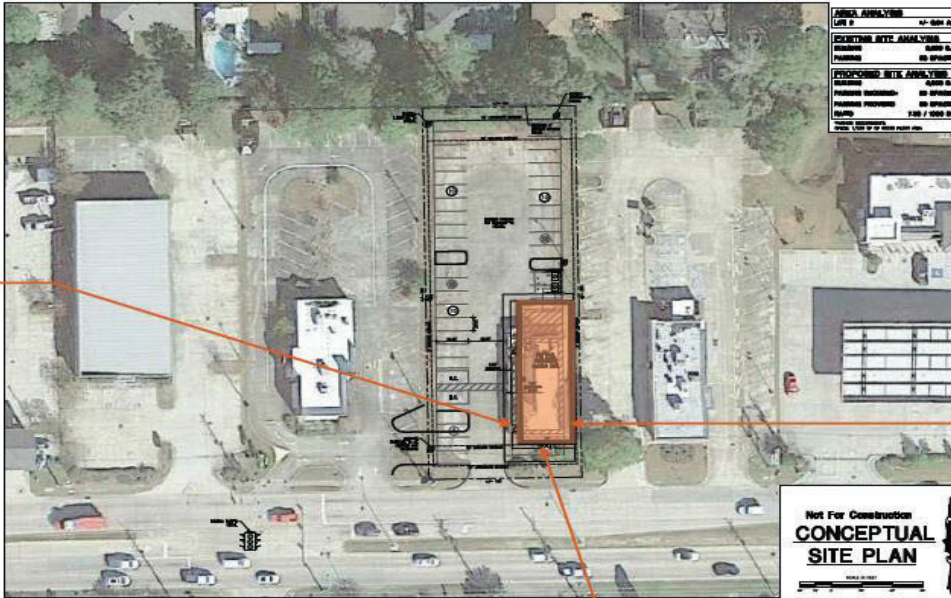

**AREA ANALYSIS**  
 LOT # \_\_\_\_\_  
 SECTION, TWP, RANGE \_\_\_\_\_  
 PLANNED \_\_\_\_\_  
 ZONING \_\_\_\_\_

**PROPOSED WITH ANALYSIS**  
 PLANNED \_\_\_\_\_  
 ZONING \_\_\_\_\_  
 PLANNED PERMITTED \_\_\_\_\_  
 PLANNED PERMITTED \_\_\_\_\_  
 PLANNED PERMITTED \_\_\_\_\_  
 PLANNED PERMITTED \_\_\_\_\_

Not For Construction  
**CONCEPTUAL  
 SITE PLAN**

BANFIELD FRONT  
 ELEVATION

BANFIELD REAR  
 ELEVATION

**MONUMENT LOCATION TO BE PROVIDED  
 5' SETBACK FROM PROPERTY LINE**

BANFIELD RIGHT SIDE  
 ELEVATION

**NEIGHBORING TENANTS**



**Stratus™**

stratusunlimited.com

8969 Tyler Boulevard  
 Mentor, Ohio 44060  
 888.503.1569

CLIENT:



ADDRESS:

1532 GAUSE BLVD  
 SLIDELL, LA 70458-2208

PAGE NO.:

2

ORDER NUMBER:

4624564

SITE NUMBER:

005348

ELECTRONIC FILE NAME:

G:\ACCOUNTS\B\BANFIELD PET HOSPITAL\2021\LA\005348 Slidell S\_Slide\005348 Slidell S\_Slide\_Sign Exhibit\_R 1.cdr

PROJECT NUMBER:

78785

PROJECT MANAGER:

JESSICA BUTAUSKI

Rev #	Req #	Date/Artist	Description	Rev #	Req #	Date/Artist	Description
Original	355722	10/18/21 JH					
Rev 1	356440	11/05/21 JH					

PRINTS ARE THE EXCLUSIVE PROPERTY OF STRATUS. THIS MATERIAL SHALL NOT BE USED, DUPLICATED, OR OTHERWISE REPRODUCED WITHOUT THE PRIOR WRITTEN CONSENT OF STRATUS.

**FRONT ELEVATION**

Scale: 1/16"=1'-0"

ALL SIGN SIZES HAVE BEEN CALCULATED OFF ARCHITECTURAL PRINTS AS SHOWN

**COLOR PALETTE:**

**BUILDING COLOR:**  
Color TBV

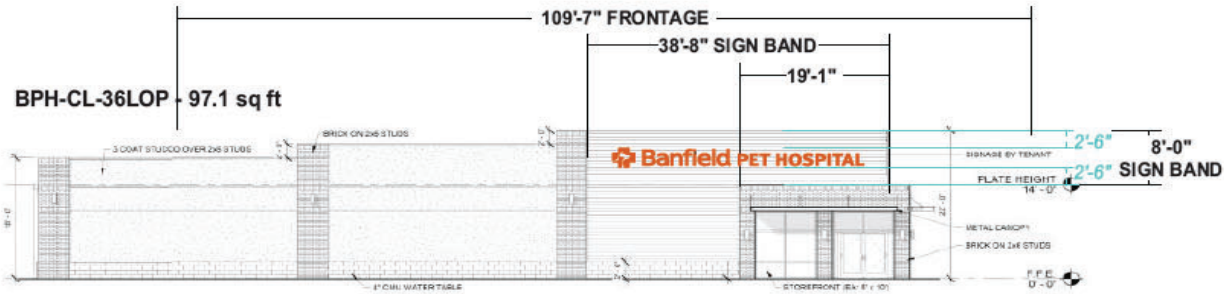

**SIMULATED NIGHTTIME VIEW**



**Stratus™**

stratusunlimited.com

8959 Tyler Boulevard  
Mentor, Ohio 44060  
888.503.1569

**CLIENT:**



**ADDRESS:**

1532 GAUSE BLVD  
SLIDELL, LA 70458-2208

**PAGE NO.:**

4

**ORDER NUMBER:**

4624564

**SITE NUMBER:**

005348

**ELECTRONIC FILE NAME:**

G:\ACCOUNTS\B\BANFIELD PET HOSPITAL\2021\LA\005348 Slidell S\_Slide\005348 Slidell S\_Slide\_Sign Exhibit\_R1.cdr

**PROJECT NUMBER:**

78785

**PROJECT MANAGER:**

JESSICA BUTAUSKI

Rev #	Req #	Date/Artist	Description	Rev #	Req #	Date/Artist	Description
Original	355722	10/18/21 JH					
Rev 1	358440	11/05/21 JH	Removed other options				

PRINTS ARE THE EXCLUSIVE PROPERTY OF STRATUS. THIS MATERIAL SHALL NOT BE USED, DUPLICATED, OR OTHERWISE REPRODUCED WITHOUT THE PRIOR WRITTEN CONSENT OF STRATUS.

# RIGHT SIDE ELEVATION

Scale: 1/16"=1'-0"

## COLOR PALETTE:

**BUILDING COLOR:**  
Color TBV

BPH-CL-36LOP - 97.1 sq ft

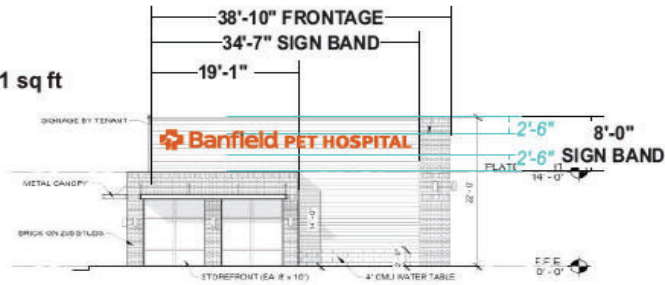

## SIMULATED NIGHTTIME VIEW

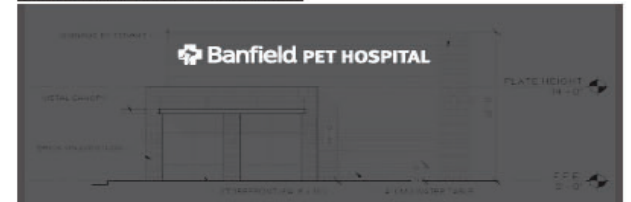

# Stratus™

stratusunlimited.com

8969 Tyler Boulevard  
Mentor, Ohio 44060  
888.503.1569

**CLIENT:**



**ORDER NUMBER:**

4624564

**PROJECT NUMBER:**

78785

**SITE NUMBER:**

005348

**PROJECT MANAGER:**

JESSICA BUTAUSKI

**ADDRESS:**

1532 GAUSE BLVD  
SLIDELL, LA 70458-2208

**PAGE NO.:**

5

**ELECTRONIC FILE NAME:**

G:\ACCOUNTS\B\BANFIELD PET HOSPITAL\2021\LA1  
005348 Slidell\_S\_Slide\005348 Slidell\_S\_Slide\_Sign Exhibit\_R1.dcf

Rev #	Req #	Date/Artist	Description	Rev #	Req #	Date/Artist	Description
Original	35572	10/18/21 JH					
Rev 1	35840	11/05/21 JH	Removed other options				

PRINTS ARE THE EXCLUSIVE PROPERTY OF STRATUS. THIS MATERIAL SHALL NOT BE USED, DUPLICATED, OR OTHERWISE REPRODUCED WITHOUT THE PRIOR WRITTEN CONSENT OF STRATUS.

# REAR ELEVATION

Scale: 1/16"=1'-0"

ALL SIGN SIZES HAVE BEEN CALCULATED OFF ARCHITECTURAL PRINTS AS SHOWN

### COLOR PALETTE:

**BUILDING COLOR:**  
Color TBV

BPH-CL-36LOP - 97.1 sq ft

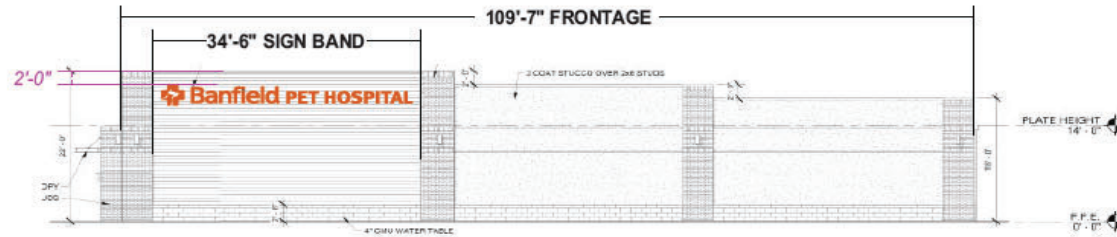

### SIMULATED NIGHTTIME VIEW

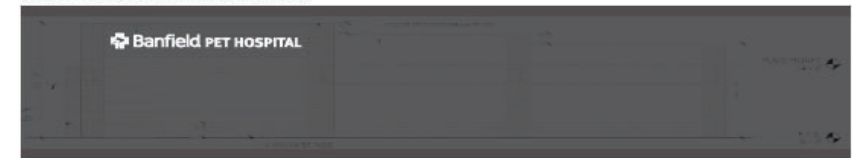

# Stratus™

stratusunlimited.com

8959 Tyler Boulevard  
Mentor, Ohio 44060  
888.503.1569

**CLIENT:**



**ADDRESS:**

1532 GAUSE BLVD  
SLIDELL, LA 70458-2208

**PAGE NO.:**

6

**ORDER NUMBER:**

4624564

**SITE NUMBER:**

005348

**ELECTRONIC FILE NAME:**

G:\ACCOUNTS\BIBANFIELD PET HOSPITAL\2021\LA\005348 Slidell S\_Slide\005348 Slidell S\_Slide\_Sign Exhibit\_R1.cdr

**PROJECT NUMBER:**

78785

**PROJECT MANAGER:**

JESSICA BUTAUSKI

Rev #	Req #	Date/Artist	Description	Rev #	Req #	Date/Artist	Description
Original	355722	10/9/21 JH					
Rev 1	358440	11/05/21 JH	Removed other options				

PRINTS ARE THE EXCLUSIVE PROPERTY OF STRATUS. THIS MATERIAL SHALL NOT BE USED, DUPLICATED, OR OTHERWISE REPRODUCED WITHOUT THE PRIOR WRITTEN CONSENT OF STRATUS.

**FACE LIT CHANNEL LETTERS**

**BPH-CL-36LOP**

Scale: 3/8"=1'-0"

97.1 square feet

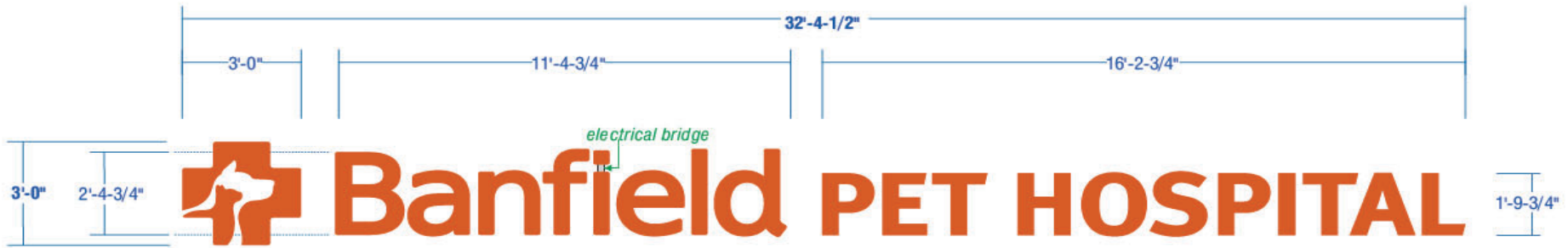

Electrical Notes: All electrical components to be UL approved Customer is responsible for one (1) 120v/20a dedicated circuit with ground per sign within 6' of sign Lock out switch installed at panel box for all electrical signs Install in accordance with N.E.C. article 600 and/or local codes. This includes proper grounding and bonding of signs

- FACES:** 3/16" #2447 White acrylic w/ perforated orange vinyl overlay;  
*Will illuminate white at night*
- TRIMCAP:** 1" Black jewelrite trimcap
- RETURNS:** 5" deep .040 alum. pre-finished White inside; Black outside
- ELECTRICAL BRIDGE:** 3-3/4" deep .040 alum. pre-painted white inside; Painted to match wall area on outside
- BACKS:** .063 alum. - pre-finished White inside
- ILLUMINATION:** GE White LED's as required by manufacturer;  
**Remote Power Supplies**
- WALL TYPE:** **To be verified**
- INSTALL:** Thru bolted using all thread into blocking as required  
12" standard length of threaded rod will be supplied unless otherwise noted  
3/8" threaded rod into blocking or Stratus approved equivalent
- QUANTITY:** (3) Three lettersets required



Logo to be (2) two pieces;  
Building facade to be visible thru center of graphic

**SIMULATED NIGHT TIME VIEW**



**COLOR PALETTE:**

- LETTER FACES:** DND0517  
Formula # 9800-333 Mesh 380  
Substrate 3635-210  
At# 6
- RETURNS/TRIMCAP:** Black
- ELECTRICAL BRIDGE:** Painted to match wall - Color TBV

ALL PAINT FINISHES TO BE SATIN UNLESS OTHERWISE SPECIFIED!

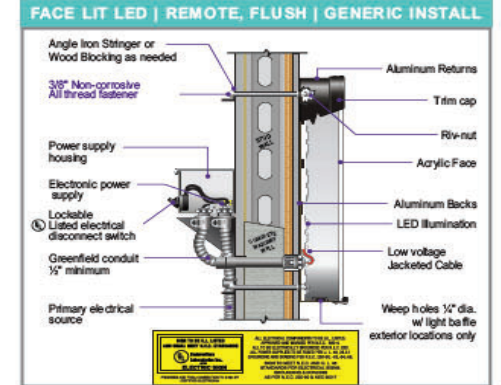

**Stratus™**

stratusunlimited.com  
8959 Tyler Boulevard  
Mentor, Ohio 44060  
888.503.1569

<b>CLIENT:</b> 	<b>ORDER NUMBER:</b> 4624564	<b>PROJECT NUMBER:</b> 78785
<b>ADDRESS:</b> 1532 GAUSE BLVD SLIDELL, LA 70458-2208	<b>SITENUMBER:</b> 005348	<b>PROJECT MANAGER:</b> JESSICA BUTAUSKI
<b>PAGE NO.:</b> 7	<b>ELECTRONIC FILE NAME:</b> G:\ACCOUNTS\B\BANFIELD PET HOSPITAL\2021\LA1 005348 Slidell S_Slide\005348 Slidell S_Slide_Sign Exhibit_R1.cdr	



## D/F INT. ILLUMINATED MONUMENT

Scale: 1/2" = 1'-0"

32 square feet

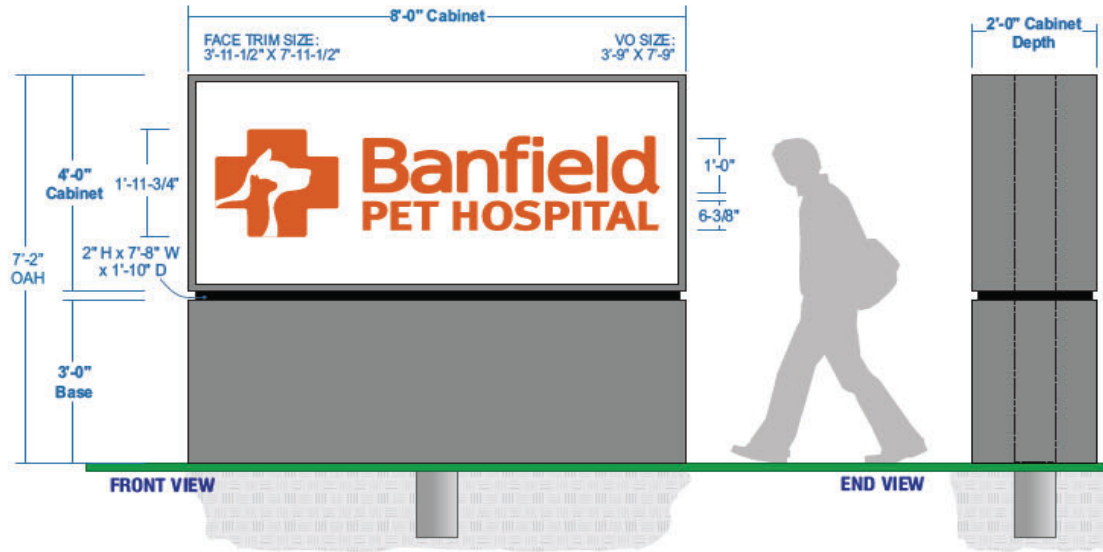

**FOUNDATION & POLE SIZES SUBJECT TO CHANGE ACCORDING TO ENGINEERING SPECS & CITY REQUIREMENTS!!**

### COLOR PALETTE:

**CABINET/RETAINERS/BASE:**  
Pantone Cool Gray 9 C

**REVEAL:**  
Black

**VINYL:**  
3M 3630-44 Trans Orange

Electrical Notes: All electrical components to be UL approved Customer is responsible for one (1) 120v/20a dedicated circuit with ground per sign within 6' of sign Lock out switch installed at panel box for all electrical signs Install in accordance with N.E.C. article 600 and/or local codes. This includes proper grounding and bonding of signs

- CABINET:** 24" Deep Fab'd alum. construction with 1-1/2" retainers - all painted Pantone Cool Gray 9 C
- FACE:** .187 Flat white polycarbonate
- GRAPHICS:** Surface applied 3M 3630-44 Trans. Orange vinyl
- ILLUM.:** White LEDs as required by manufacturer;  
**Power supplies to be housed within cabinet**
- REVEAL:** 2" H x 7'-8" W x 1'-10" D fab'd aluminum painted Black
- POLE COVER:** Fab'd aluminum pole cover painted Pantone Cool Gray 9 C
- INSTALL:** Direct Burial
- QUANTITY:** (1) One D/F monument required

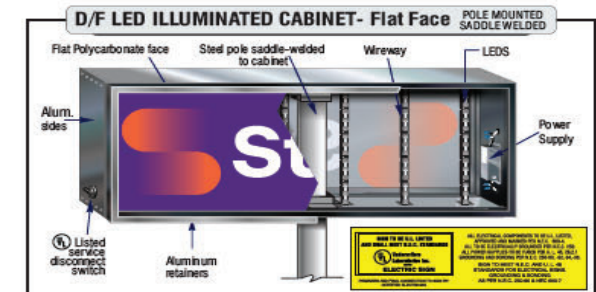

# Stratus™

stratusunlimited.com  
8969 Tyler Boulevard  
Mentor, Ohio 44060  
888.503.1569

<b>CLIENT:</b> Banfield PET HOSPITAL	<b>ORDER NUMBER:</b> 4624564	<b>PROJECT NUMBER:</b> 78785
<b>ADDRESS:</b> 1532 GAUSE BLVD SLIDELL, LA 70458-2208	<b>SITE NUMBER:</b> 005348	<b>PROJECT MANAGER:</b> JESSICA BUTAUSKI
<b>PAGE NO.:</b> 8	<b>ELECTRONIC FILE NAME:</b> G:\ACCOUNTS\B\BANFIELD PET HOSPITAL\2021\LA\005348 Slidell S_Slide\005348 Slidell S_Slide_Sign Exhibit_R1.cdr	

**S/F PARKING LOT SIGNS**

Scale: 1-1/2" = 1'-0"

**BPH-PARK-LOGO 15**

1.5 square feet

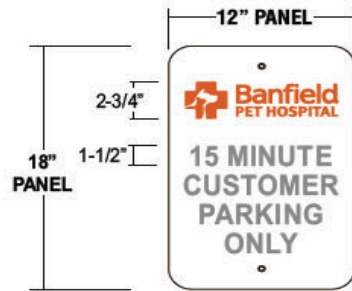



**SIGN BKGD:** .080 Aluminum panel with engineer grade reflective White overlay; 1-1/2" radius corners; Pre-drilled 3/8" holes centered top and bottom

**GRAPHICS:** Surface applied vinyl graphics to match colors shown

**INSTALL:** Mechanically fasten to **NEW** U-channel posts using fasteners to suit - painted White to match bkgd Silver U-Channels preferred - if not available paint U-channel to match PMS cool gray 9 C Direct burial installation

**QUANTITY:** (2) TWO req'd

**COLOR PALETTE:**

-  **BACKGROUND:**  
3M 680-10 Reflective White
-  **GRAPHICS:**  
3M 3630-61 Slate Gray
-  **GRAPHICS:**  
3M 3630-44 Orange

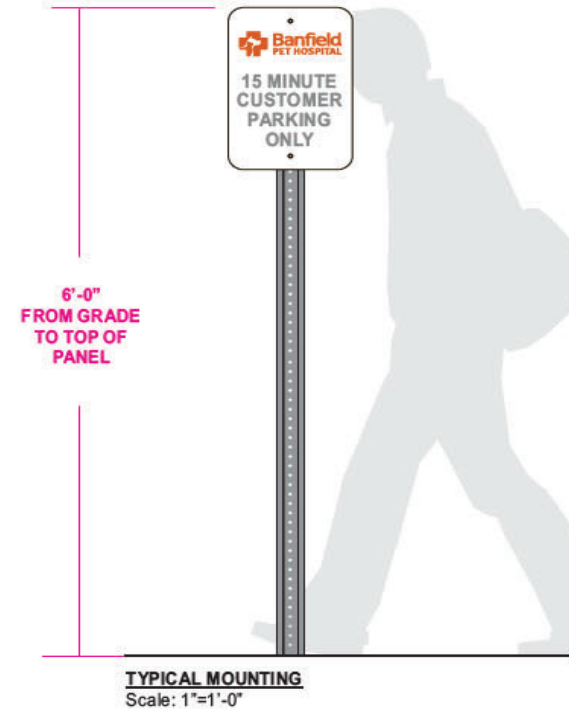

**Stratus™**

stratusunlimited.com

8969 Tyler Boulevard  
Mentor, Ohio 44060  
888.503.1569

<b>CLIENT:</b> 	<b>ORDER NUMBER:</b> 4624564	<b>PROJECT NUMBER:</b> 78785
<b>ADDRESS:</b> 1532 GAUSE BLVD SLIDELL, LA 70458-2208	<b>SITE NUMBER:</b> 005348	<b>PROJECT MANAGER:</b> JESSICA BUTAUSKI
<b>PAGE NO.:</b> 9	<b>ELECTRONIC FILE NAME:</b> G:\ACCOUNTS\B\BANFIELD PET HOSPITAL\2021\LA\005348 Slidell S_Slide\005348 Slidell S_Slide_Sign Exhibit_R1.cdr	



**DAMMON**  
ENGINEERING INC.

ENTRANCE & WINDOW LAYOUT

DOUBLE DOOR



**NOT MANUFACTURED BY STRATUS**  
 10" x 25-1/4" OPEN SIGN  
 TO BE ORDERED BY  
 THE HOSPITAL OPENINGS TEAM

**NOT MANUFACTURED BY STRATUS**  
 6-3/4" x 24-1/2" DOOR VINYL  
 TO BE ORDERED BY  
 THE BANFIELD MARKETING TEAM

**NOT MANUFACTURED BY STRATUS**  
 15" x 21" DIGITALLY PRINTED STORE HOURS  
 TO BE ORDERED BY  
 THE BANFIELD MARKETING TEAM

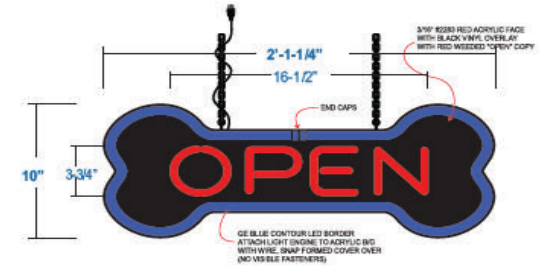

**COLOR PALETTE:**

	<b>LETTER FACES:</b> #2283 Red Acrylic		<b>TRIMCAP:</b> Black Jewelite
	<b>LETTER FACES:</b> 3M 7725-22 Black		

**FOR ALL ELECTRIC INTERIOR SIGN INSTALLATIONS:**

- UL labels must be positioned on top side of signage or as necessary to keep from line of sight.
- No drain holes! No visible fasteners!

**STANDARD DOUBLE DOOR & WINDOW LAYOUT**  
 Scale: 1/2"=1'-0"

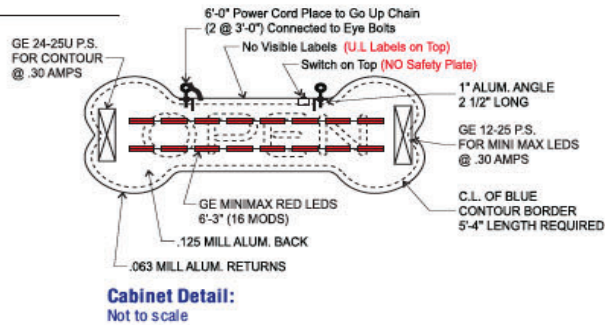

- FACE:** 3/16" #2283 Red acrylic with surface applied, reverse weeded opaque black vinyl graphics - Copy to show thru red
- TRIMCAP:** 1" Black jewelite trimcap
- RETURNS:** 5" deep .063 mill aluminum painted Satin Black outside; White inside
- BACKS:** .125 Mill aluminum painted White inside, Satin Black outside
- ILLUM.:** GE Red minimax LED's behind OPEN copy ; 1/2" Blue GE Contour LED border required around perimeter of face; *Power supplies to be housed within cabinet*
- INSTALL:** Install to be determined following site survey  
 Shown to be suspended in window using chain
- QUANTITY:** (1) One req'd

**Stratus™**  
 stratusunlimited.com  
 8959 Tyler Boulevard  
 Mentor, Ohio 44060  
 888.503.1569

<b>CLIENT:</b> 	<b>ORDER NUMBER:</b> 4624564	<b>PROJECT NUMBER:</b> 78785
<b>ADDRESS:</b> 1532 GAUSE BLVD SLIDELL, LA 70458-2208	<b>SITE NUMBER:</b> 005348	<b>PROJECT MANAGER:</b> JESSICA BUTAUSKI
<b>PAGE NO.:</b> 10	<b>ELECTRONIC FILE NAME:</b> G:\ACOUNTS\BIBANFIELD PET HOSPITAL\2021\LA\005348 Slidell S_Slide\005348 Slidell S_Slide_Sign Exhibit_R1.cdr	

Rev #	Req #	Date/Artist	Description	Rev #	Req #	Date/Artist	Description
Original	355722	10/18/21 JH					
Rev 1	358440	11/05/21 JH					

PRINTS ARE THE EXCLUSIVE PROPERTY OF STRATUS. THIS MATERIAL SHALL NOT BE USED, DUPLICATED, OR OTHERWISE REPRODUCED WITHOUT THE PRIOR WRITTEN CONSENT OF STRATUS.

# BANNER ELEVATIONS

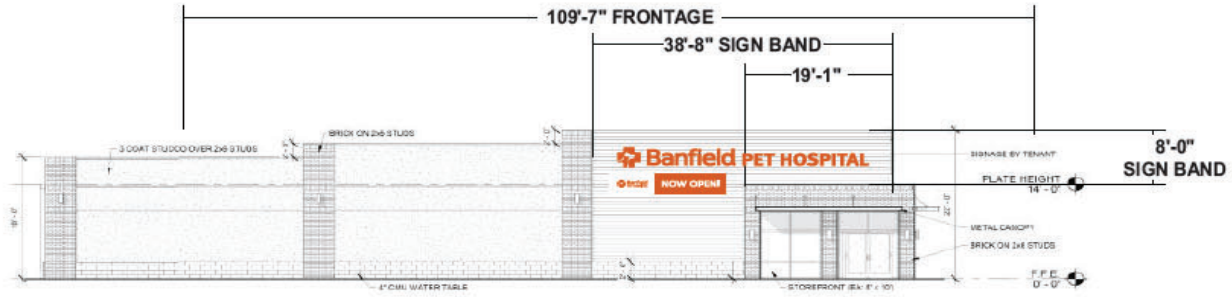

**FRONT ELEVATION**

Scale: 1/16"=1'-0"

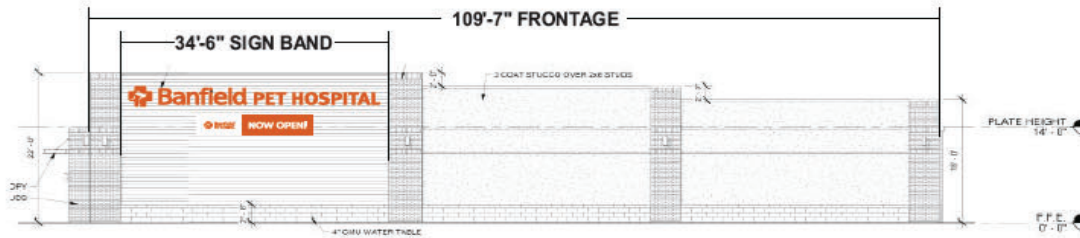

**REAR ELEVATION**

Scale: 1/16"=1'-0"



# Stratus™

stratusunlimited.com  
 8959 Tyler Boulevard  
 Mentor, Ohio 44060  
 888.503.1569

<b>CLIENT:</b> Banfield PET HOSPITAL	<b>ORDER NUMBER:</b> 4624564	<b>PROJECT NUMBER:</b> 78785
<b>ADDRESS:</b> 1532 GAUSE BLVD SLIDELL, LA 70458-2208	<b>SITE NUMBER:</b> 005348	<b>PROJECT MANAGER:</b> JESSICA BUTAUSKI
<b>PAGE NO.:</b> 11	<b>ELECTRONIC FILE NAME:</b> G:\ACCOUNTS\B\BANFIELD PET HOSPITAL\2021\LA\005348 Slidell S_Slidell\005348 Slidell S_Slidell_Sign Exhibit_R1.cdr	

**DAMMON**  
ENGINEERING INC.

**TEMPORARY D/F BANNER**

Scale: 1/2" = 1'-0"

45 square feet

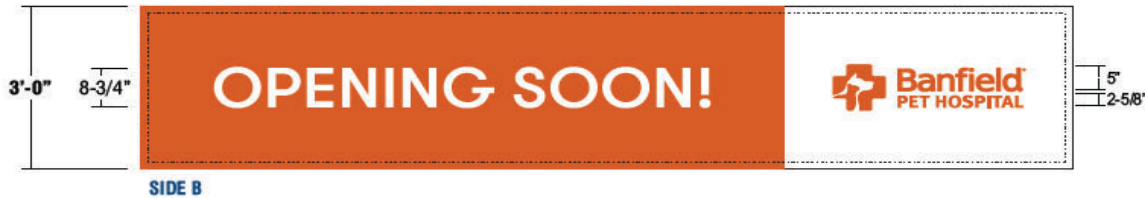

- BKGD:** 13 oz. White banner material hemmed & grommets as required
- GRAPHICS:** Digitally printed to match colors shown
- INSTALL:** *Install based on Landlord preference; see box below*
- QUANTITY:** (2) TWO req'd for front and rear elevations

**INSTALL METHOD:**

(Please mark preferred option.)

- Standard fasteners mounted directly to facade
- Sand Bags & Rope
- Window mounted w/ suction cups to glass

**COLOR PALETTE**



**Stratus™**

stratusunlimited.com

8959 Tyler Boulevard  
Mentor, Ohio 44060  
888.503.1569

<b>CLIENT:</b> 	<b>ORDER NUMBER:</b> 4624564	<b>PROJECT NUMBER:</b> 78785
	<b>SITE NUMBER:</b> 005348	<b>PROJECT MANAGER:</b> JESSICA BUTAUSKI
<b>ADDRESS:</b> 1532 GAUSE BLVD SLIDELL, LA 70458-2208	<b>PAGE NO.:</b> 12	<b>ELECTRONIC FILE NAME:</b> G:\ACCOUNTS\BIBANFIELD PET HOSPITAL\2021\LA\005348 Slidell S_Slide\005348 Slidell S_Slide_Sign Exhibit_R1.cdr