

Left Elevation

A	24" Direct Mount Channel Letters
D	New Fiberglass Doors w/Vinyl
E	Standing Seam Patio Awning

Rev 1	CM 6/28/19 Revised Wall Signage; Added Railing
Rev 2	MDS 7-2-19 Removed Wording from Louver Awnings
Rev 3	MDS 7-23-19 Replaced Louvered Awnings With Standing Seam Awning
Rev 4	BAW 8-22-19 Added dim to building
Rev 5	JH 9-25-19 Changed 30" DMCL to 24", removed frame
Rev 6	

DAMMON
ENGINEERING, INC.
5 / L A S / V I L L E
11000 WOODBRIDGE DRIVE
DALLAS, TEXAS 75244
972.412.1100

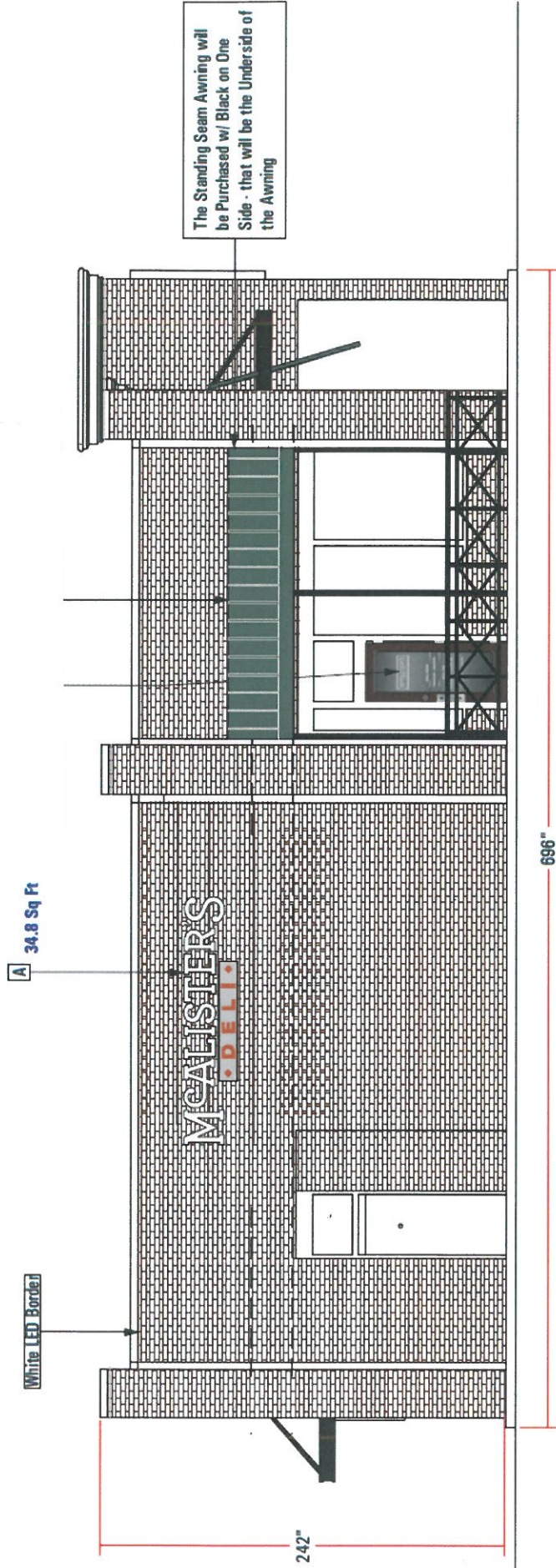

The Standing Seam Awning will be Purchased w/ Black on One Side - that will be the Underside of the Awning

A 34.8 Sq Ft

White LED Border

242"

696"



Designer: CM	Date: 12/3/18	Option # 2 - CM
Client: McAlister's - Metairie, LA - 8859 Veterans Memorial Blvd.		
File Path: Z:\restaurant\McAlisters\Metairie\LA\8859 Veterans Memorial Blvd		

Signature: _____
I have reviewed this proof as requested to sign upon order quantity and accuracy of items, products, and list including visualization, presentation.
Print Name: _____
Date: _____

- Proof is Approved. Proceed With Production Of Order
- Proof is Approved With Corrections. Make Corrections As Indicated And Proceed With Production Of Order



These files are the exclusive property of Design Team Sign Company and are the result of the original work of the employees. They are submitted to your company for the sole purpose of review and approval. If you are not the owner of the files or to purchase from Design Team Sign Company a company, or use or these files to construct a product similar to the submission or construction shown, Design Team Sign Company reserves the right to pursue legal action in compensation for the proof and/or design or creating better files.