

**2 LIGHTING PLAN - LEVELS 2 & 3**  
SCALE: 3/32" = 1'-0"

NOTE: THIS PLAN SHOWS LEVEL 2 LIGHTING AND CIRCUITS. LEVEL 3 IS IDENTICAL TO LEVEL 2 EXCEPT ROOM NUMBERS AND CIRCUIT NUMBERS WILL BEGIN WITH '3'.

25 GUESTROOMS EACH FLOOR

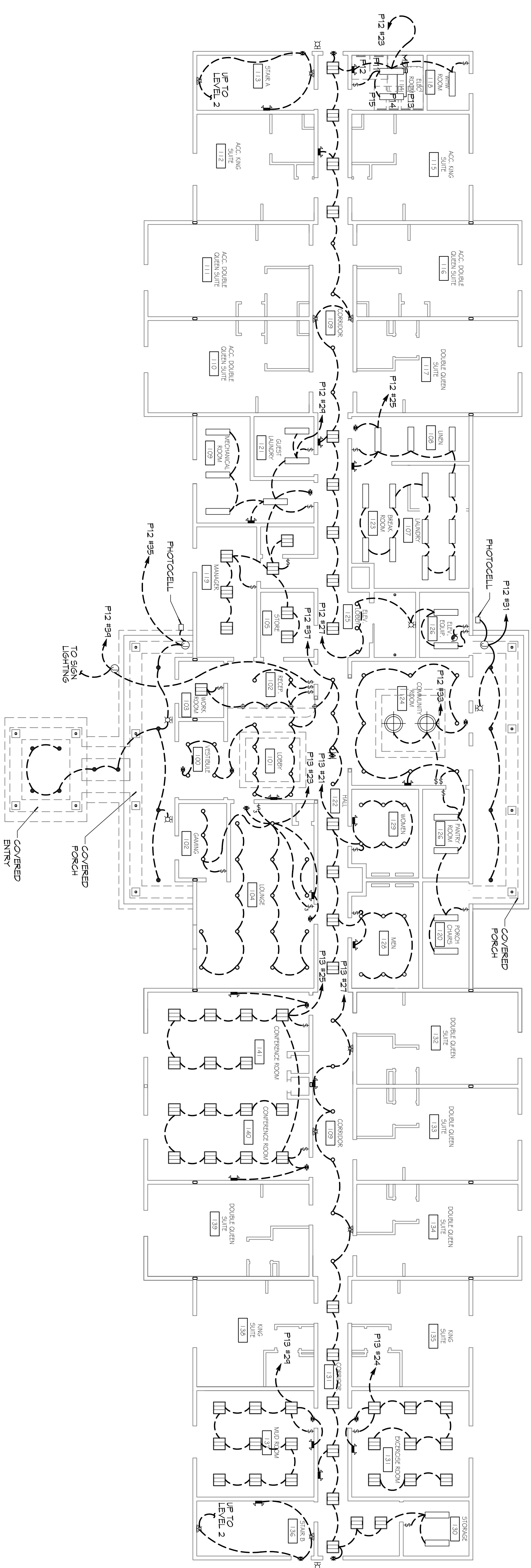



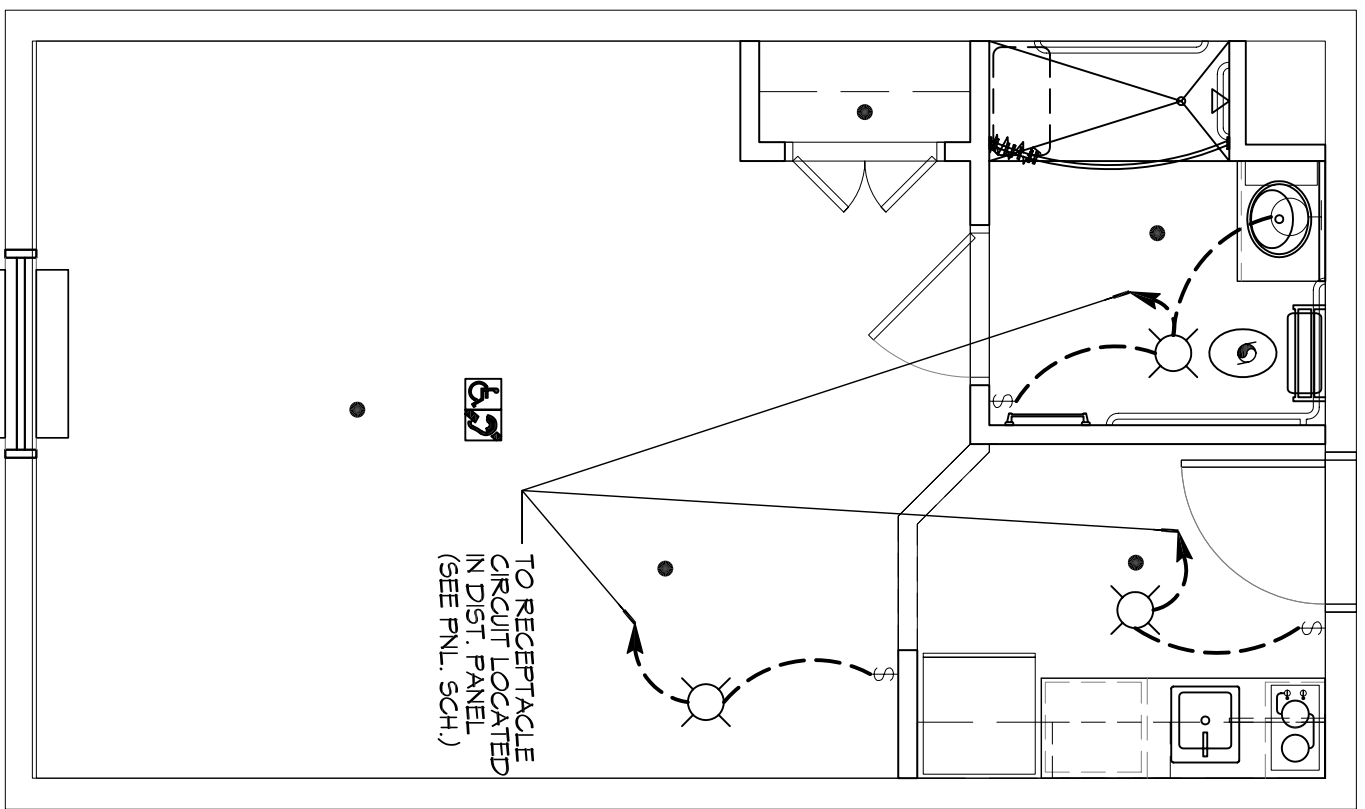

**1 ACCESSIBLE DOUBLE QUEEN SUITE (LIGHTING)**  
SCALE: 1/4"=1'-0"

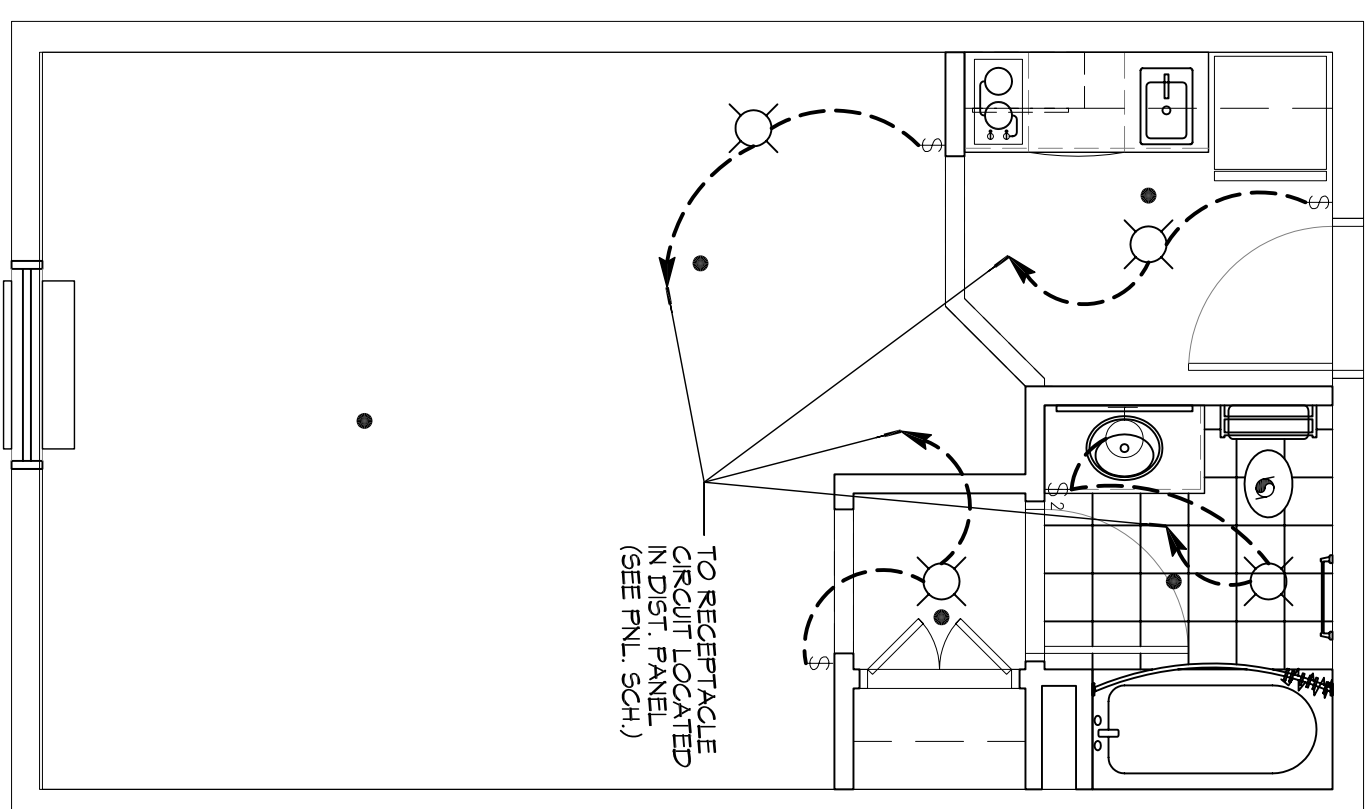

**3 DOUBLE QUEEN SUITE (LIGHTING)**  
SCALE: 1/4"=1'-0"

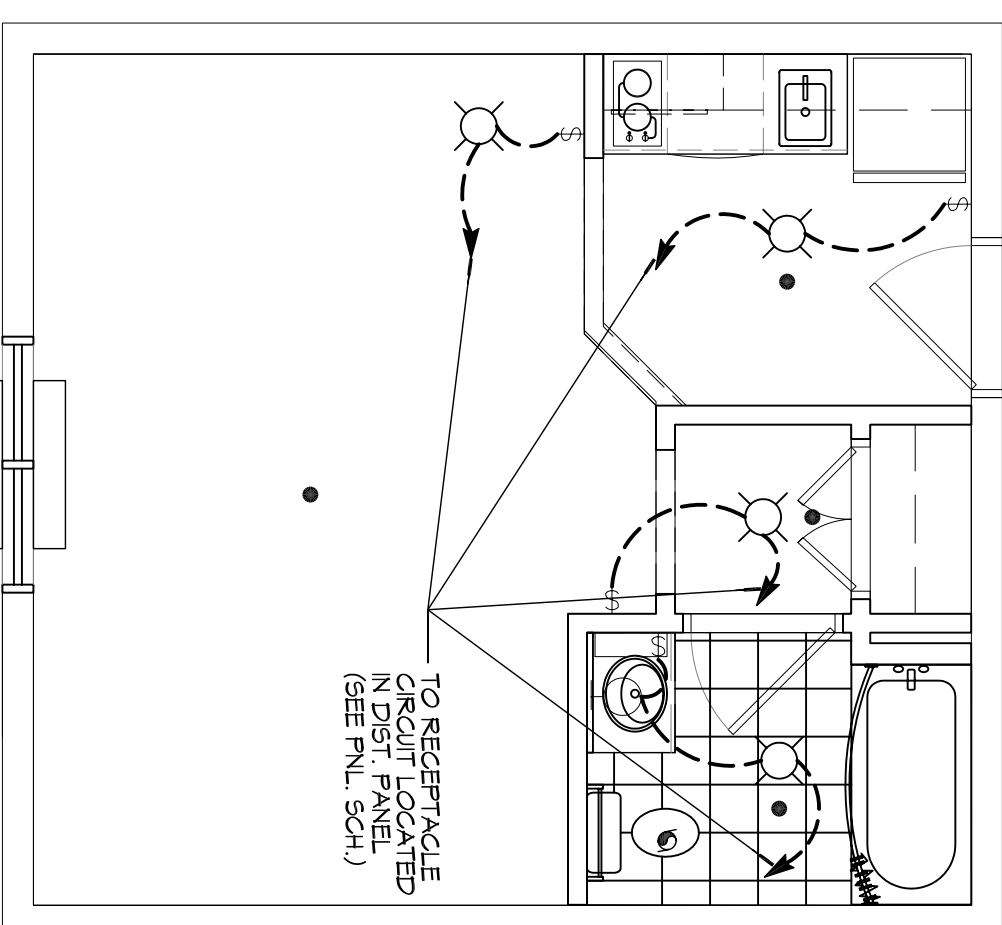

**5 KING SUITE (LIGHTING)**  
SCALE: 1/4"=1'-0"

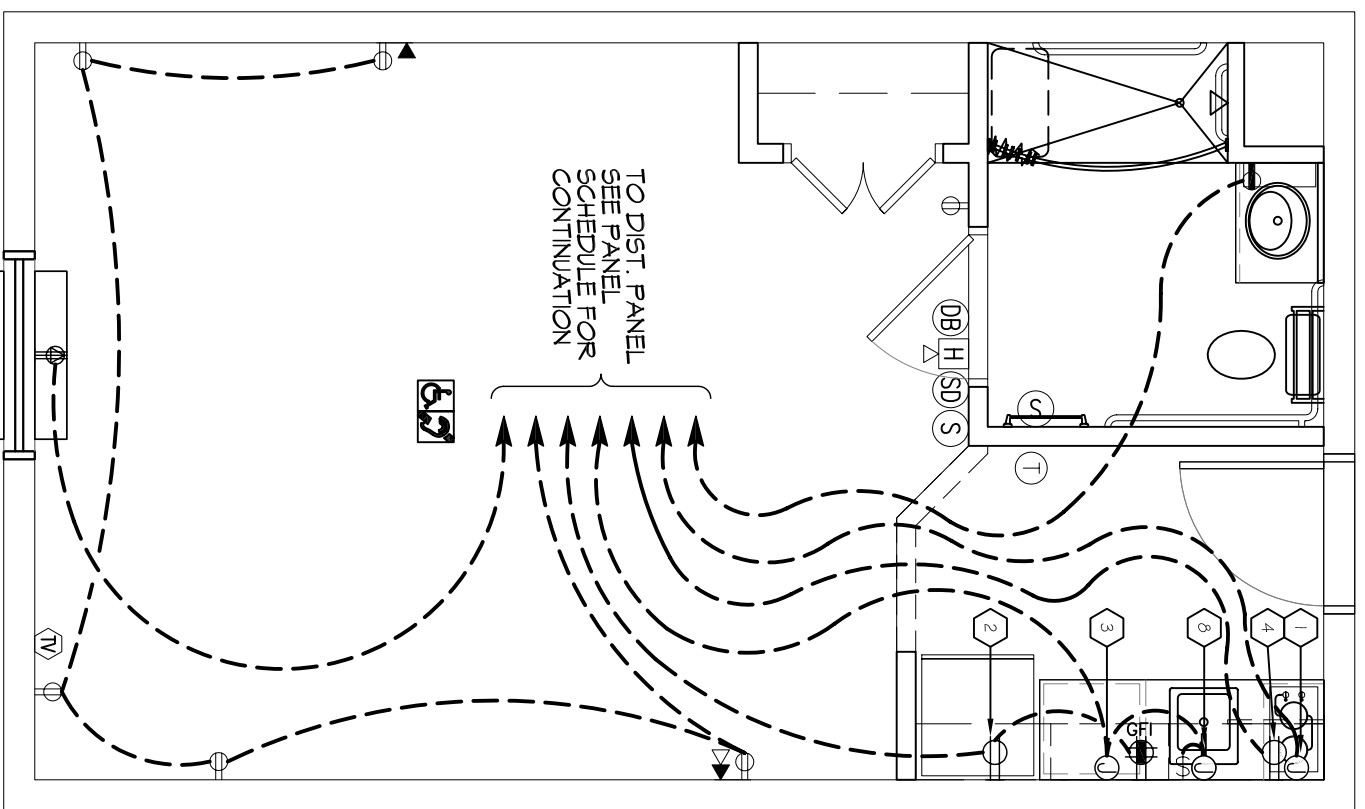

**2 ACCESSIBLE DOUBLE QUEEN SUITE (POWER)**  
SCALE: 1/4"=1'-0"

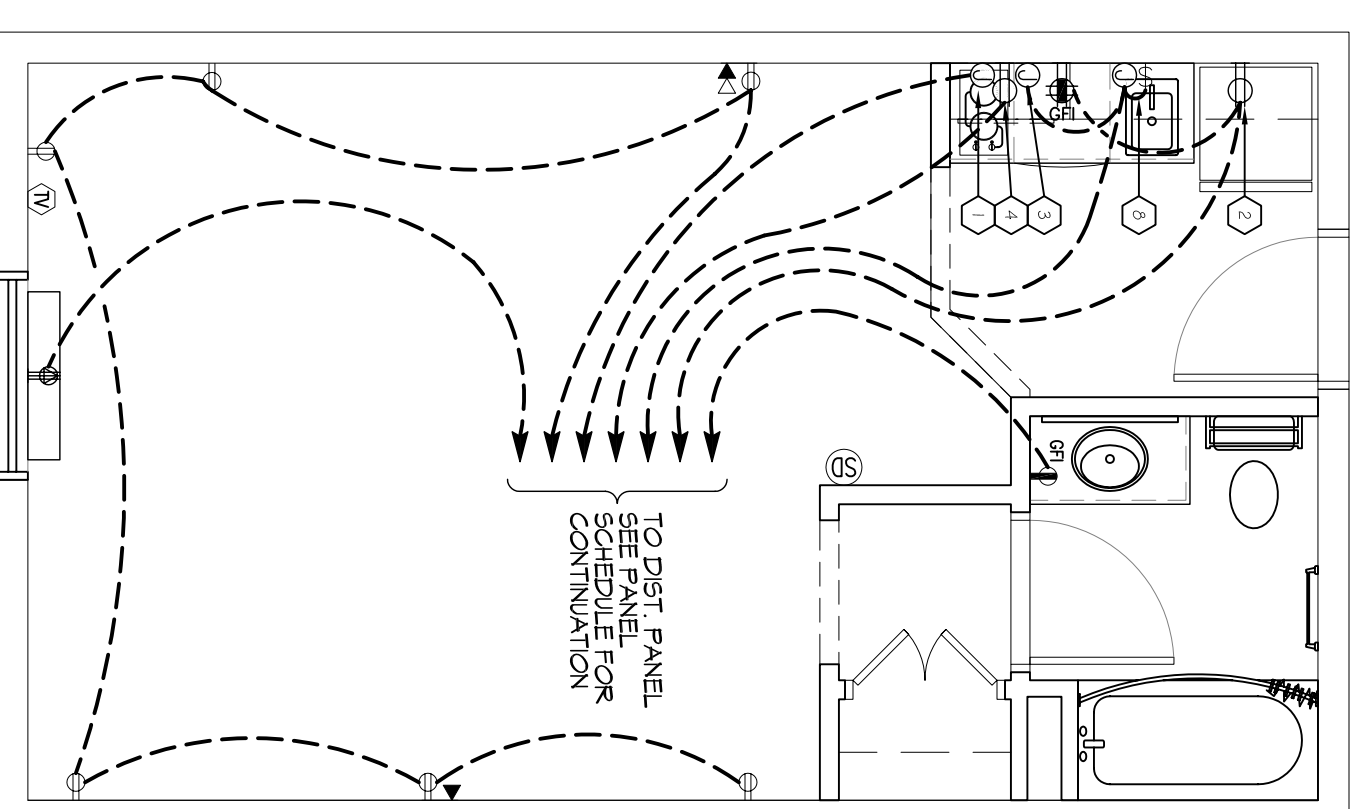

**4 DOUBLE QUEEN SUITE (POWER)**  
SCALE: 1/4"=1'-0"

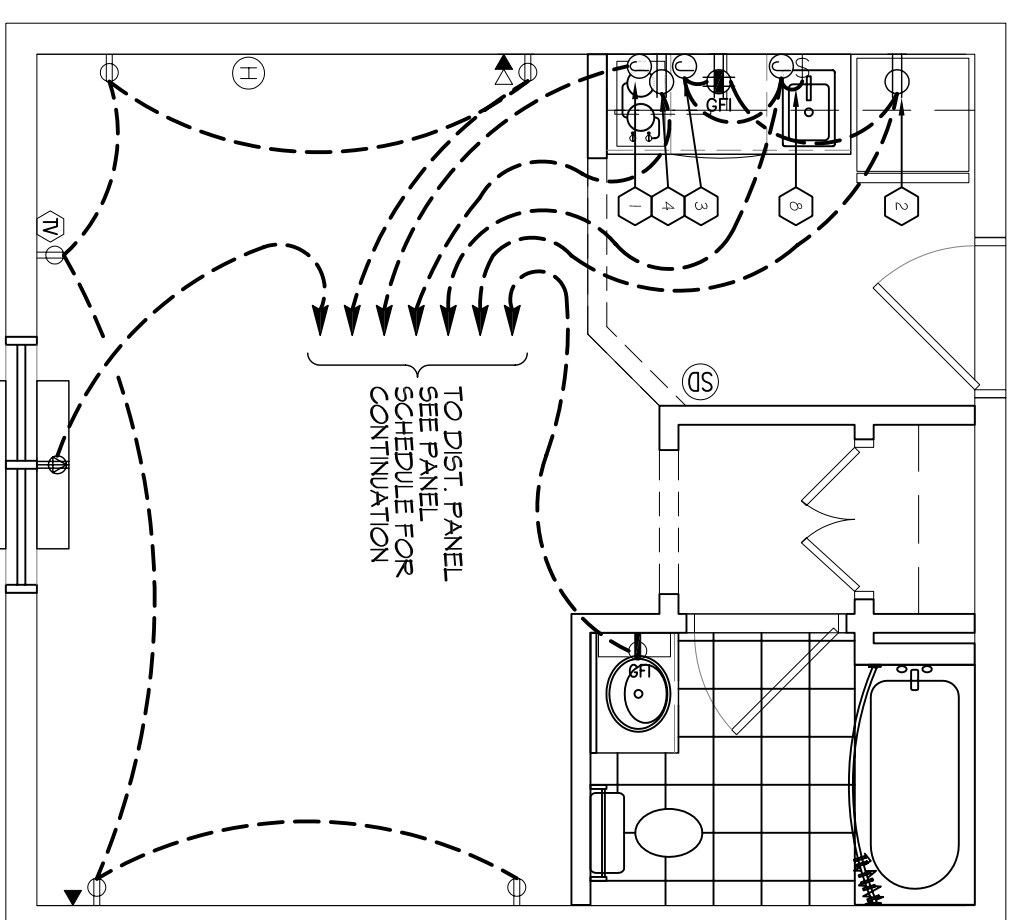

**6 KING SUITE (POWER)**  
SCALE: 1/4"=1'-0"

**ELECTRICAL LEGEND - POWER**

- SYMB
- STANDARD 120V DUPLEX RECEPTACLE - NEMA 5-2 OR 15' AFF (UNLESS OTHERWISE NOTED)
- SINGLE-POLE DEDICATED RECEPTACLE - REFER TO PANEL SCHEDULE FOR CIRCUIT SIZE
- GFIC DUPLEX RECEPTACLE
- GFIC QIAD RECEPTACLE
- 208V DEDICATED RECEPTACLE
- 220V DEDICATED GFIC RECEPTACLE
- WEATHER-PROOF GFIC DUPLEX RECEPTACLE MOUNTED AT 30" AFF (UNLESS OTHERWISE NOTED)
- STANDARD 120V DUPLEX RECEPTACLE - FLOOR MOUNTED
- STANDARD QIAD RECEPTACLE - WALL MOUNTED
- STANDARD QIAD RECEPTACLE - FLOOR MOUNTED
- 125V 15 AMP DUPLEX USB BYOC 3 AMP
- HUBBELL USB CHARGER RECEPTACLE
- 125V 15 AMP QIADP EXHIBS BYOC 3 AMP HUBBELL USB CHARGER RECEPTACLE
- JUNCTION BOX
- GENERATOR BATTERY CHARGER GFIC OUTLET
- 2-BUTTON PUSH BUTTON STATION
- COAX-CABLE CONNECTION FOR TELEVISION
- FLOOR DATA OUTLET
- POWER DISCONNECT
- GAS WATER HEATER ON DECK OR MEZZANINE ABOVE - SEE AS NOTED ON PLAN
- AIR CONDITIONING AIR HANDLING UNIT ON DECK
- AIR MECHANICAL ABOVE, SEE MECHANICAL DRAWINGS
- AIR CONDITIONING CONDENSER UNIT ON CONCRETE PAD, SEE MECHANICAL DRAWINGS

- NOTES:**
- CONNECT ALL EMERGENCY/EXIT LIGHT FIXTURES TO NEAREST CONSTANT POWER SOURCE.
  - THE # NEXT TO A RECEPTACLE OR DATA OUTLET DESIGNATES THAT OTHER (ONE HIGH / ONE LOW) ON WALL/ON ONE OVER THE ORIENTATION OF OUTLETS MOUNTED ABOVE COUNTERTOPS.
  - ALL OUTLETS IN SUITES SHALL BE ARC FAULT.

**ELECTRICAL LEGEND - LIGHTING**

- EMERGENCY LIGHT FIXTURE
- EXIT LIGHT FIXTURE - WALL MOUNTED
- EXIT LIGHT FIXTURE - CEILING MOUNTED
- CEILING FAN
- CLING MTD FLOOR STRIP FIXTURE
- RECESSED CEILING LIGHT FIXTURE
- CLING HINGE FLOOR STRIP FIXTURE
- SURFACE MOUNTED LIGHT FIXTURE
- MALL MOUNTED LIGHT FIXTURE
- CLING MTD FLOOR FIXTURE
- OUTDOOR LIGHT ON PHOTO TIMER - MTD IN GROUND
- PENDANT LIGHT FIXTURE
- EXHAUST FAN - SEE MECH
- ELECTRIC PANEL BOARD
- CIRCUIT HOME RUN
- MALL MTD SPEAKER - PROVIDE RATED HOUSING FOR RATED WALLS WHERE INDICATED
- CLING MTD SPEAKER - PROVIDE RATED HOUSING FOR RATED CEILING WHERE INDICATED
- CLING MTD FLOOR STRIP - CLING MTD FLOOR STRIP INDICATED
- \* EXTEND TO FIXTURE(S) NOT SHOWN - SEE NOTE
- \$ LIGHT SWITCH - 3-WAY 120V COMMERCIAL GRADE
- ⌘ LIGHT SWITCH - DIMMER 120V COMMERCIAL GRADE
- ⌘ PROVIDED BY M.C.

**KEY NOTES**

- JUNCTION BOX FOR RANGE TOP
- DUPLEX RECEPTACLE FOR REFRIGERATOR, MOUNTED 30" ABOVE FLOOR
- JUNCTION BOX FOR DISHWASHER, MOUNTED BELOW COUNTER
- DUPLEX RECEPTACLE FOR MICROWAVE, MOUNTED IN CABINET ABOVE COUNTER
- SWITCH AND JUNCTION BOX FOR GARBAGE DISPOSAL SWITCH TO BE MOUNTED IN CABINET BELOW SINK

**DAMMON ENGINEERING, INC.**  
LOUISIANA & MISSISSIPPI

Chief Engineer: Brian Mistich, PE  
554 Old Spanish Trail  
Slidell, LA 70458

www.dammonengineering.com  
info@dammonengineering.com  
PH: 985.649.5832 F: 985.641.5950

REVISIONS	DATE

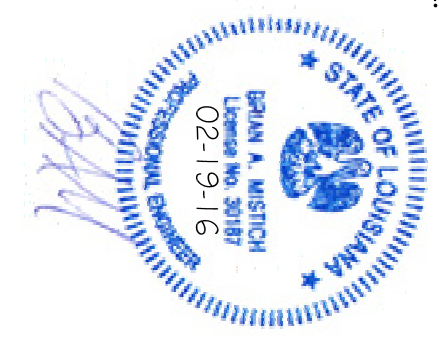

**MAIN STAY SUITES**

100 MAIN STREET  
LOT #1 LA HWY 27  
HACKBERRY, LA 70645

JOB No: 2265 DATE: FEBRUARY, 2016  
DRAWN BY: JTL CHECKED BY: BAM

SHEET TITLE: POWER & LIGHTING SUITES

DRAWING NUMBER: **E103**

SHEET NO: 47 OF 52

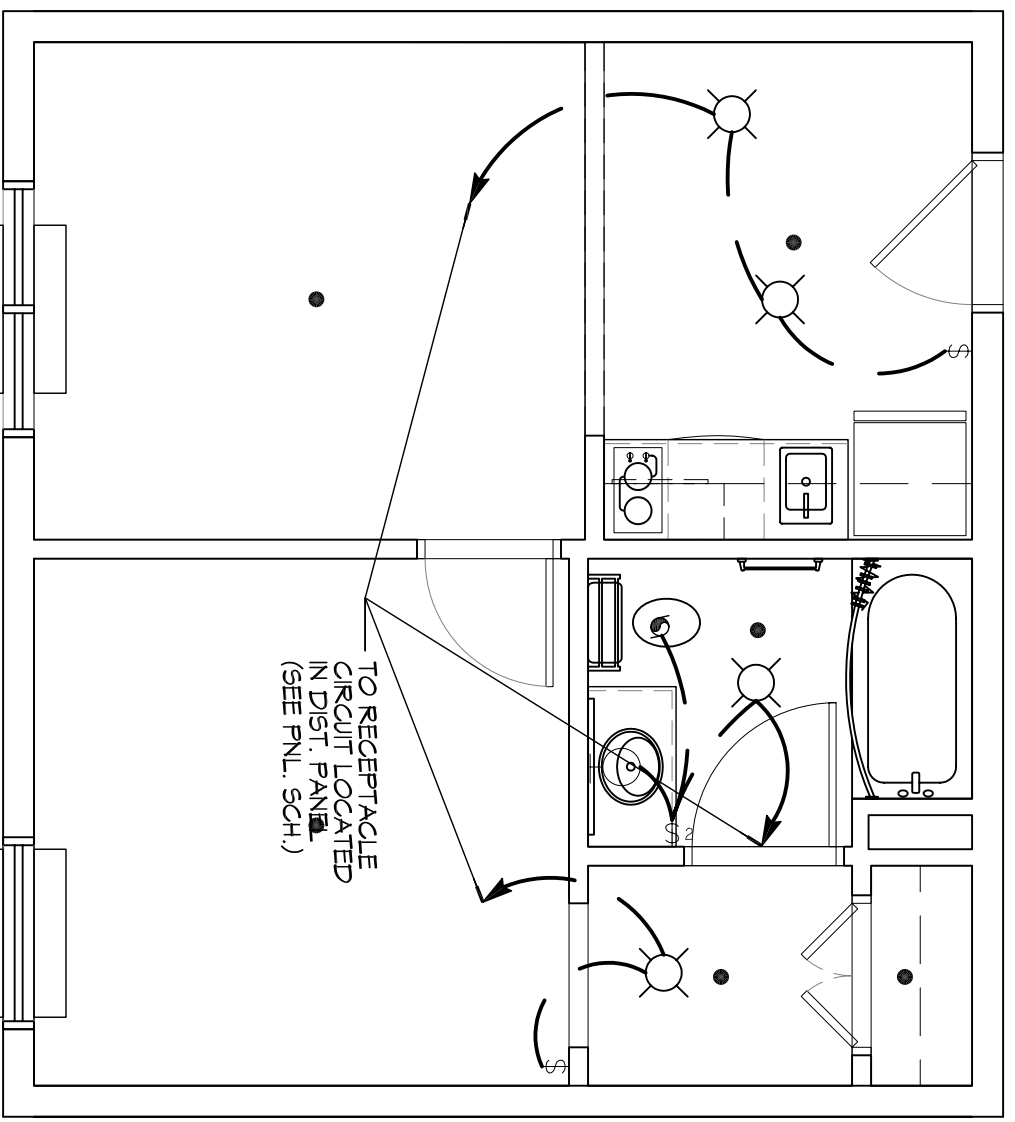

**1 ACCESSIBLE ONE BEDROOM SUITE (LIGHTING)**  
SCALE: 1/4"=1'-0"

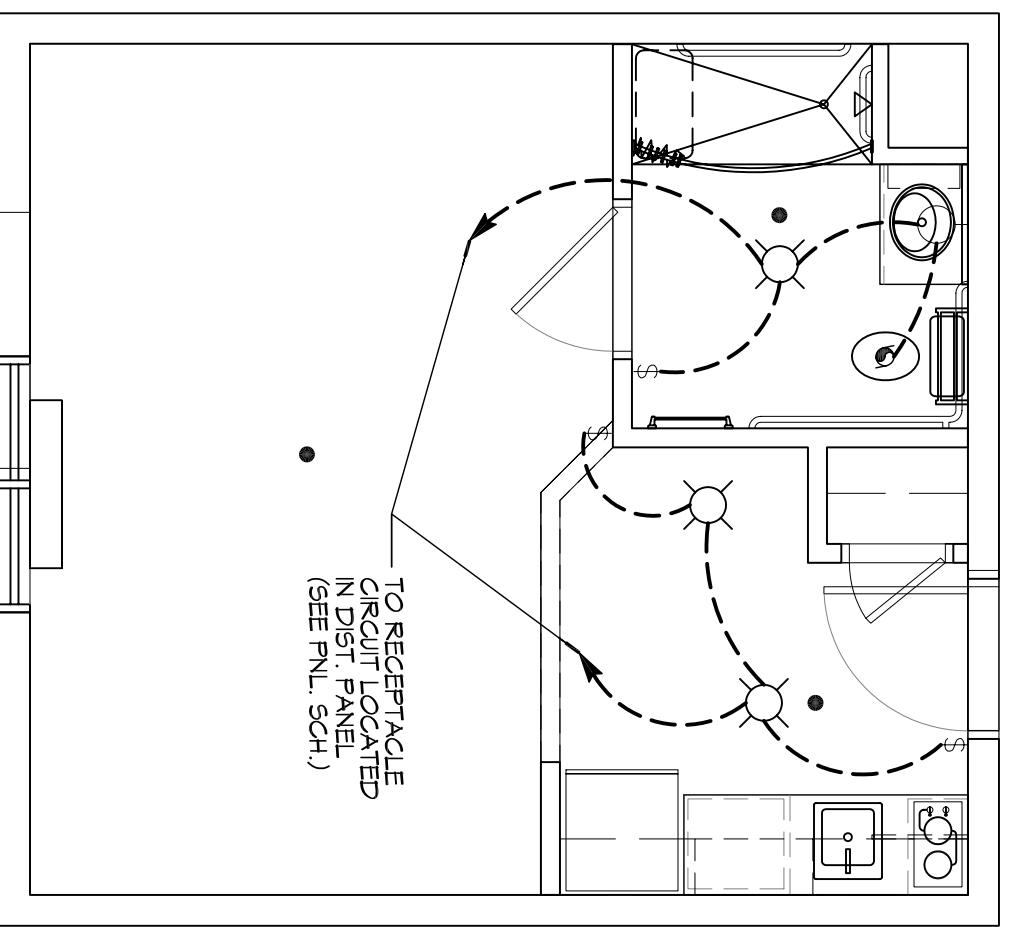

**3 ACCESSIBLE KING SUITE (LIGHTING)**  
SCALE: 1/4"=1'-0"

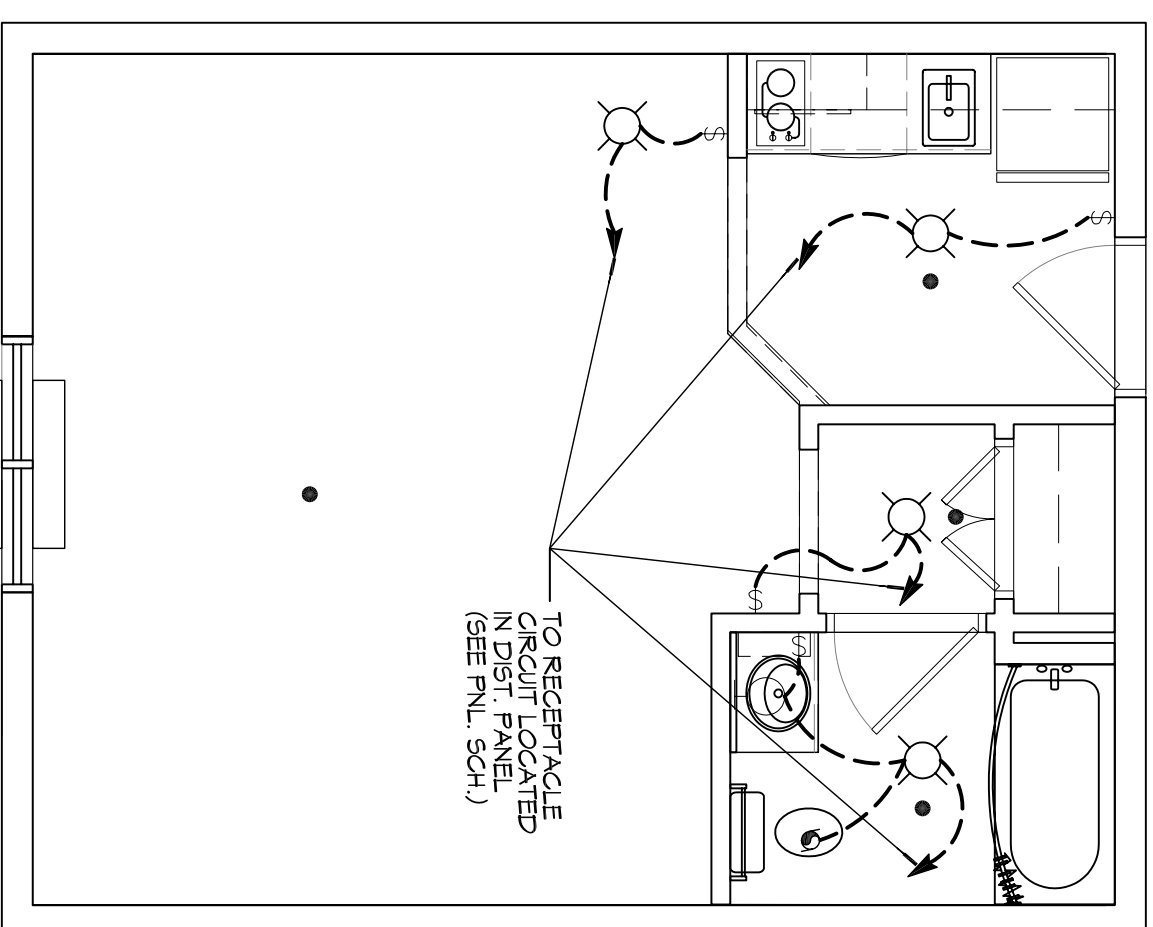

**5 KING SUITE LARGE (LIGHTING)**  
SCALE: 1/4"=1'-0"

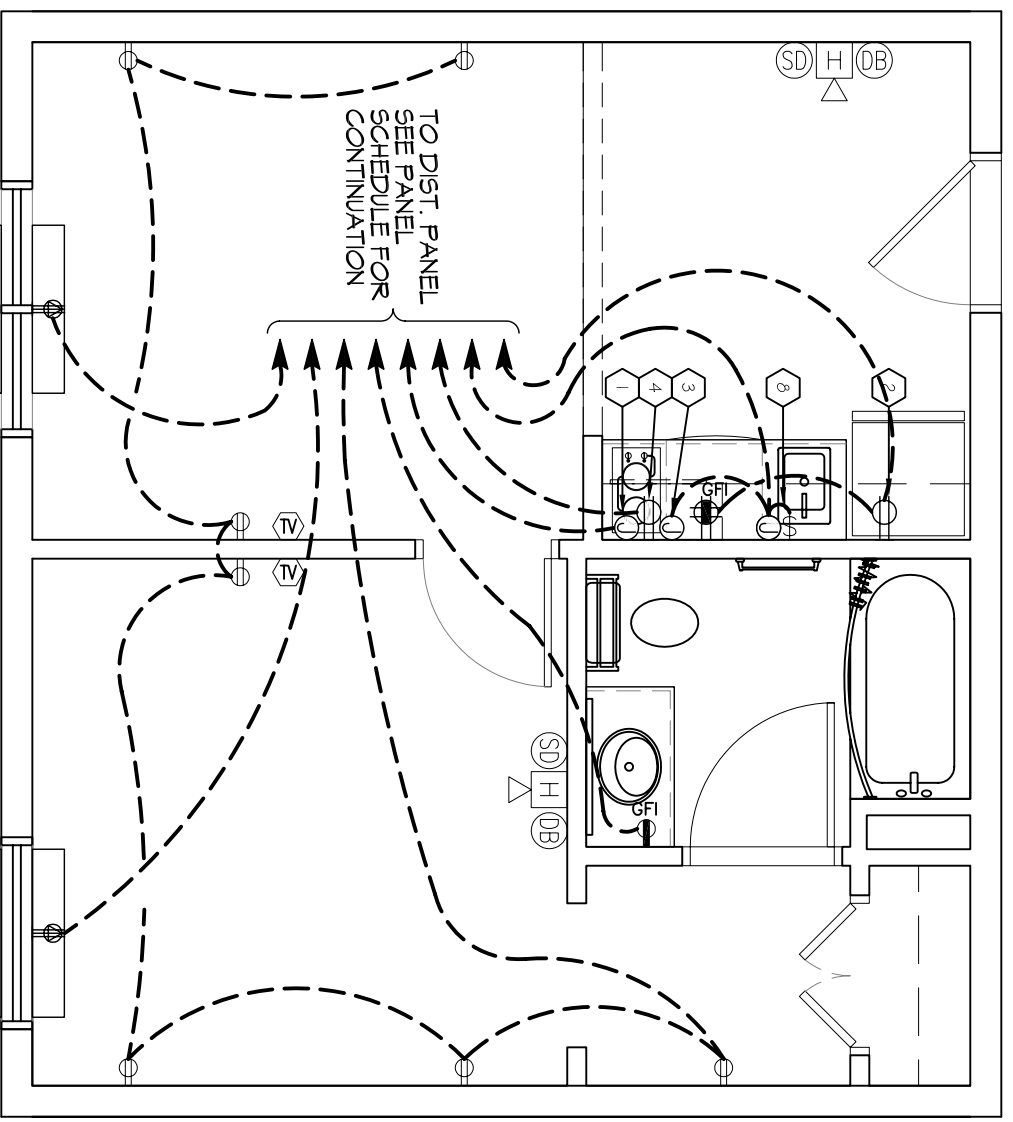

**2 ACCESSIBLE ONE BEDROOM SUITE (POWER)**  
SCALE: 1/4"=1'-0"

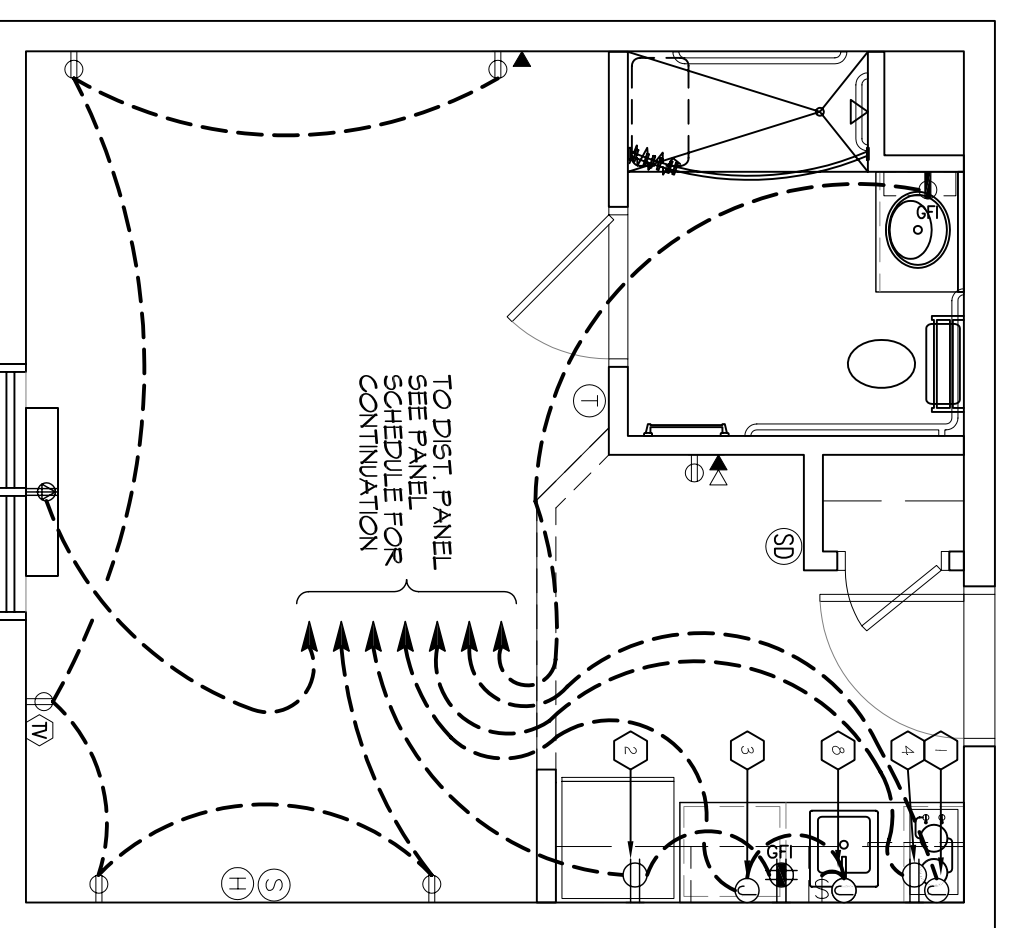

**4 ACCESSIBLE KING SUITE (POWER)**  
SCALE: 1/4"=1'-0"

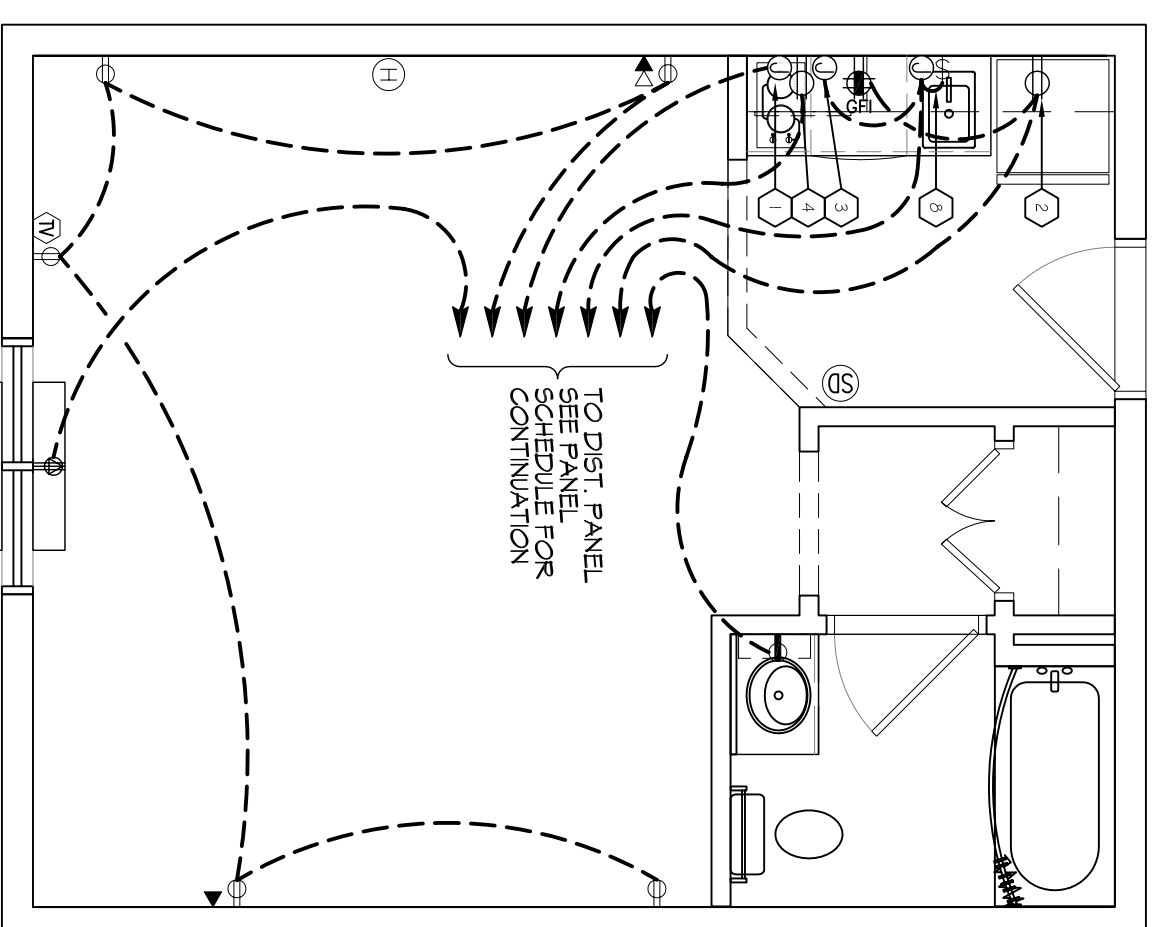

**6 KING SUITE LARGE (POWER)**  
SCALE: 1/4"=1'-0"

**ELECTRICAL LEGEND - POWER**

- SYMS
- STANDARD 120V DUPLEX RECEPTACLE - NEMA 5-2 OR 15' AFF (UNLESS OTHERWISE NOTED)
- SINGLE-POLE DEDICATED RECEPTACLE - REFER TO PANEL SCHEDULE FOR CIRCUIT SIZE
- GFCI DUPLEX RECEPTACLE
- GFCI QUAD RECEPTACLE
- 208V DEDICATED RECEPTACLE
- 220V DEDICATED RECEPTACLE
- WEATHER-PROOF GFCI DUPLEX RECEPTACLE MOUNTED AT 30' AFF (UNLESS OTHERWISE NOTED)
- STANDARD 120V DUPLEX RECEPTACLE - FLOOR MOUNTED
- STANDARD QUAD RECEPTACLE - WALL MOUNTED
- 125V 15 AMP DUPLEX/USB BYOC 3 AMP HUBBELL USB CHARGER RECEPTACLE
- 125V 15 AMP QUADP EX/USB BYOC 3 AMP HUBBELL USB CHARGER RECEPTACLE
- JUNCTION BOX
- GENERATOR BATTERY CHARGER GFI OUTLET
- 2-BUTTON PUSH BUTTON STATION
- COAX-CABLE CONNECTION FOR TELEVISION
- WALL MOUNTED DATA OUTLET
- FLOOR DATA OUTLET
- POWER DISCONNECT
- GAS WATER HEATER ON DECK OR MEZZANINE ABOVE - SEE AS NOTED ON PLAN
- AIR CONDITIONING AIR HANDLING UNIT ON DECK OR MEZZANINE ABOVE, SEE MECHANICAL DRAWINGS
- AIR CONDITIONING CONDENSER UNIT ON CONCRETE PAD, SEE MECHANICAL DRAWINGS

- NOTES:**
- CONNECT ALL EMERGENCY/EXIT LIGHT FIXTURES TO NEAREST CONSTANT POWER SOURCE.
  - THE # NEXT TO A RECEPTACLE OR DATA OUTLET DESIGNATES THAT OTHER (ONE HIGH / ONE LOW ON WALL) OR (ONE OVER THE OTHER)
  - REFER TO INTERIOR ELEVATIONS FOR MOUNTING HEIGHT AND ORIENTATION OF OUTLETS MOUNTED ABOVE COUNTERTOPS.
  - ALL OUTLETS IN SUITES SHALL BE ARC FAULT.

**ELECTRICAL LEGEND - LIGHTING**

- EMERGENCY LIGHT FIXTURE
- EXIT LIGHT FIXTURE - WALL MOUNTED
- EXIT LIGHT FIXTURE - CEILING MOUNTED
- CEILING FAN
- CLING MTD FLOOR STRIP FIXTURE
- RECESSED CEILING LIGHT FIXTURE
- CLING HINGE FLOOR STRIP FIXTURE
- SURFACE MOUNTED LIGHT FIXTURE
- MALL MOUNTED LIGHT FIXTURE
- CLING MTD FLOOR FIXTURE
- OUTDOOR LIGHT ON PHOTO TIMER - MTD IN GROUND
- PENDANT LIGHT FIXTURE
- EXHAUST FAN - SEE MECH
- EMERGENCY LIGHT FIXTURE
- ELECTRIC PANEL BOARD
- CIRCUIT HOME RUN
- MALL MTD SPEAKER - PROVIDE RATED HOUSING FOR RATED WALLS WHERE INDICATED
- CLING MTD SPEAKER - PROVIDE RATED HOUSING FOR RATED CEILING WHERE INDICATED
- \* EXTEND TO FIXTURE(S) NOT SHOWN - SEE NOTE
- \$ LIGHT SWITCH 120V COMMERCIAL GRADE
- ⌘ LIGHT SWITCH - 3-WAY 120V COMMERCIAL GRADE
- ⌘ LIGHT SWITCH - DIMMER 120V COMMERCIAL GRADE
- ⌘ PROVIDED BY M.C.

**KEY NOTES**

- JUNCTION BOX FOR RANGE TOP
- DUPLEX RECEPTACLE FOR REFRIGERATOR, MOUNTED 30" ABOVE FLOOR
- JUNCTION BOX FOR DISHWASHER, MOUNTED BELOW COUNTER
- DUPLEX RECEPTACLE FOR MICROWAVE, MOUNTED IN CABINET ABOVE MICROWAVE
- SWITCH AND JUNCTION BOX FOR GARBAGE DISPOSAL SWITCH TO BE MOUNTED IN CABINET BELOW SINK

**DAMMON ENGINEERING, INC.**  
LOUISIANA & MISSISSIPPI

Chief Engineer: Brian Mistich, PE  
554 Old Spanish Trail  
Slidell, LA 70458

www.dammonengineering.com  
info@dammonengineering.com  
PH: 985.649.5832 F: 985.641.5950

REVISIONS	DATE

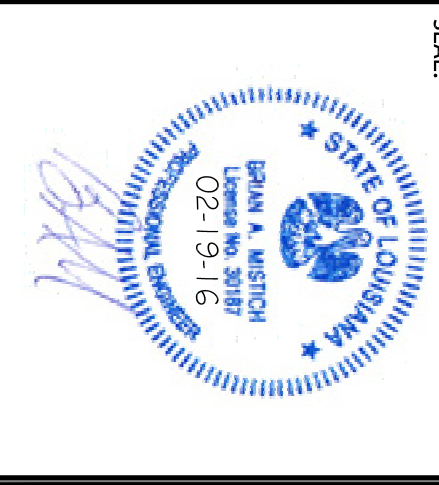

**MAIN STAY SUITES**

100 MAIN STREET  
LOT #1 LA HWY 27  
HACKBERRY, LA 70645

JOB No: 2265 DATE: FEBRUARY, 2016

DRAWN BY: JTL CHECKED BY: BAM

SHEET TITLE: POWER & LIGHTING SUITES

DRAWING NUMBER: **E104**

SHEET NO: 49 OF 52

