

1 DRAINAGE SITE PLAN
SCALE: 1" = 20'

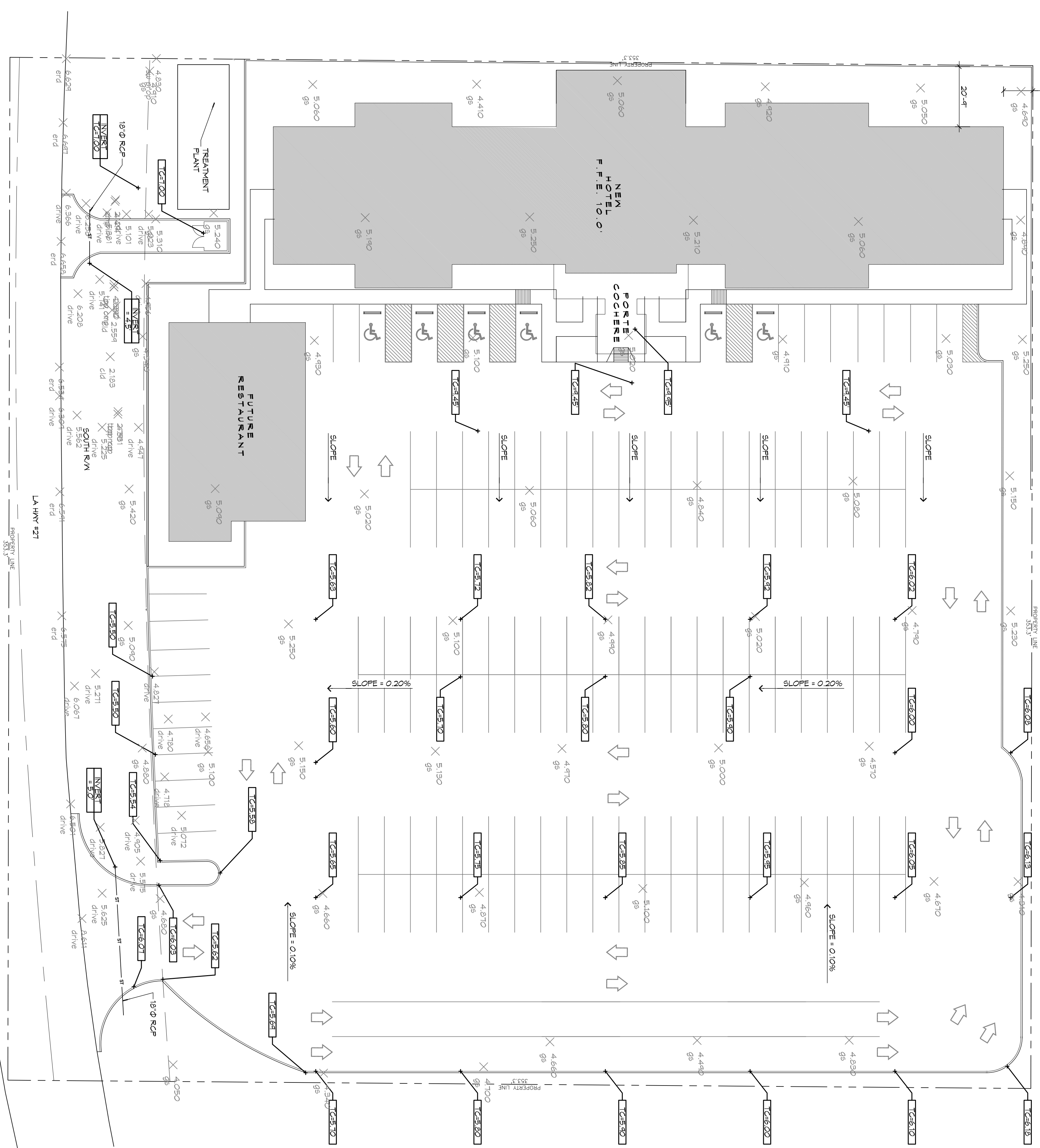

GENERAL NOTES

1. DRAIN PIPES MUST BE THE BELL AND SPIGOT TYPE WITH "O" RING RUBBER GASKETS. THE BELLS OF THE PIPES SHALL BE LAD UPSTREAM. ALL JOINTS SHALL BE KNIGHTED WITH GUTTER FIBERGLASS. ALL PIPES SHALL BE INSTALLED WITH A MINIMUM OF 1% SLOPE. ALL PIPES SHALL BE 18" DIA. UNLESS OTHERWISE SPECIFIED.
2. REMOVE ALL EXISTING AND CLEAR BOTTOM OF PIPES DOWN TO THE PROPOSED FINISH GRADE. ALL PIPES SHALL BE 18" DIA. UNLESS OTHERWISE SPECIFIED.
3. DRAIN PIPE AND FITTINGS WITHIN PROPERTY LINE SHALL BE POLYVINYL CHLORIDE PLASTIC PIPE, WETTING CLASS 100 C-400 P.V.C. ELEVATIONS SHOWN, ARE V.S.L.
4. FIELD VERIFY ALL ELEVATIONS AND DRAINAGE SYSTEM PLACEMENT PRIOR TO START OF WORK.
5. PROVIDE VERTICAL ELBOW AT DOWNSPOTS FOR CONNECTION TO SURFACE DRAINAGE WHERE INDICATED. ELBOW ID SHALL BE SIZED SUCH THAT THE DOWNSPOUT CAN BE INSERTED INTO THE PIPE OPENING WITHOUT DEFORMATION TO THE DOWNSPOUT.

SITE DRAINAGE LEGEND

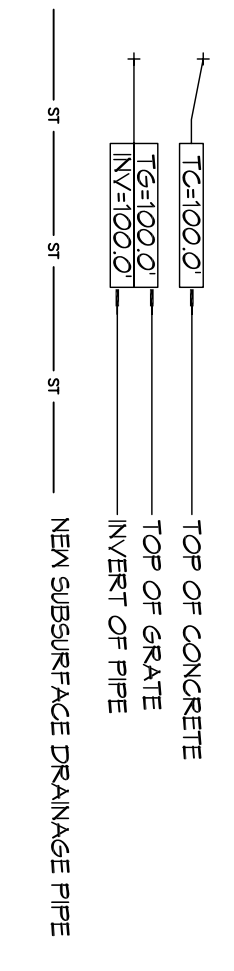

DAMMON ENGINEERING, INC.
LOUISIANA & MISSISSIPPI
Chief Engineer: Brian Mistich, PE
554 Old Spanish Trail
Slidell, LA 70458
www.dammonengineering.com
info@dammonengineering.com
PH: 985.649.5832 F: 985.641.5950

REVISIONS		DATE
#	DESCRIPTION	



MAINSTAY SUITES
100 MAIN STREET
LOT #1 LA HWY 21
HACKBERRY, LA 70645

JOB No: 2265 DATE: APRIL, 2016
DRAWN BY: JHM CHECKED BY: BAM

The above drawings and specifications, design and engineering represented hereby are the sole property of Dammon Engineering, Inc. and no part thereof shall be copied, reproduced, or used in connection with any work or project other than the specific project for which the work was prepared and developed without written consent of Dammon Engineering, Inc. All rights reserved. All other drawings or specifications shall conform to the above drawings and specifications.

SHEET TITLE:
DRAINAGE SITE PLAN

DRAWING NUMBER:
C104

SHEET No: 3 of 52