

2 FLOOR FRAMING PLAN - LEVEL 3
SCALE: 3/32" = 1'-0"

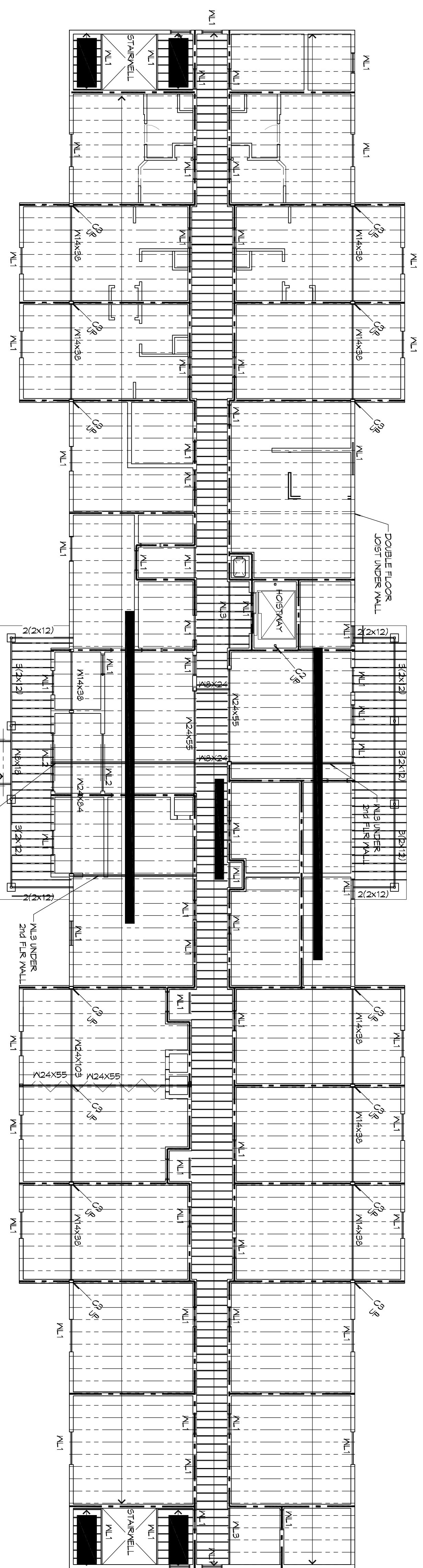

1 FLOOR FRAMING PLAN - LEVEL 2
SCALE: 3/32" = 1'-0"

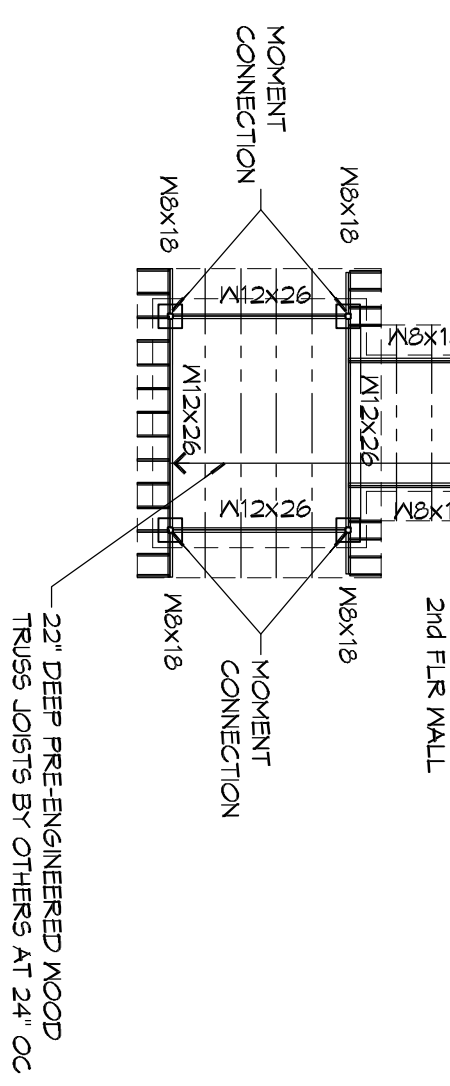

GENERAL SHEET NOTES

1. ALL PLUMBING CHASES AND OTHER CHUTES SHALL REMAIN FREE OF PRE-ENGINEERED WOOD TRUSS JOIST FOR THE ENTIRETY OF THE BUILDING. ALL HEADERS SHALL BE NECESSARY TO PROVIDE ADEQUATE SUPPORT FOR ALL FLOOR/CEILING ASSEMBLIES.
2. SEE SHEET S104 FOR COLUMN AND LINTEL SCHEDULES.

LEGEND

- PRE-ENGINEERED WOOD TRUSS JOIST
- 2X WOOD JOIST - SEE FRAMING PLAN FOR SIZE AND SPACING
- 2X WOOD HEADER
- PLUMBING CHASE CHUTE OR HOISTWAY

DAMMON ENGINEERING, INC.
LOUISIANA & MISSISSIPPI

Chief Engineer: Brian Mistich, PE
554 Old Spanish Trail
Slidell, LA 70458

www.dammonengineering.com
info@dammonengineering.com
PH: 985.649.5832 F: 985.641.5950

REVISIONS		DATE
#	DESCRIPTION	



MAINSTAY SUITES

100 MAIN STREET
LOT #7 LA HWY 21
HACKBERRY, LA 70645

JOB No: 2265 DATE: APRIL, 2016

DRAWN BY: KHM CHECKED BY: BAM

SHEET TITLE: FLOOR FRAMING PLAN - LEVELS 2 AND 3

DRAWING NUMBER: **S104**

SHEET No. 14 of 52