

Rush Truck Center - 5708 Susitna Dr. Harahan, LA 70123

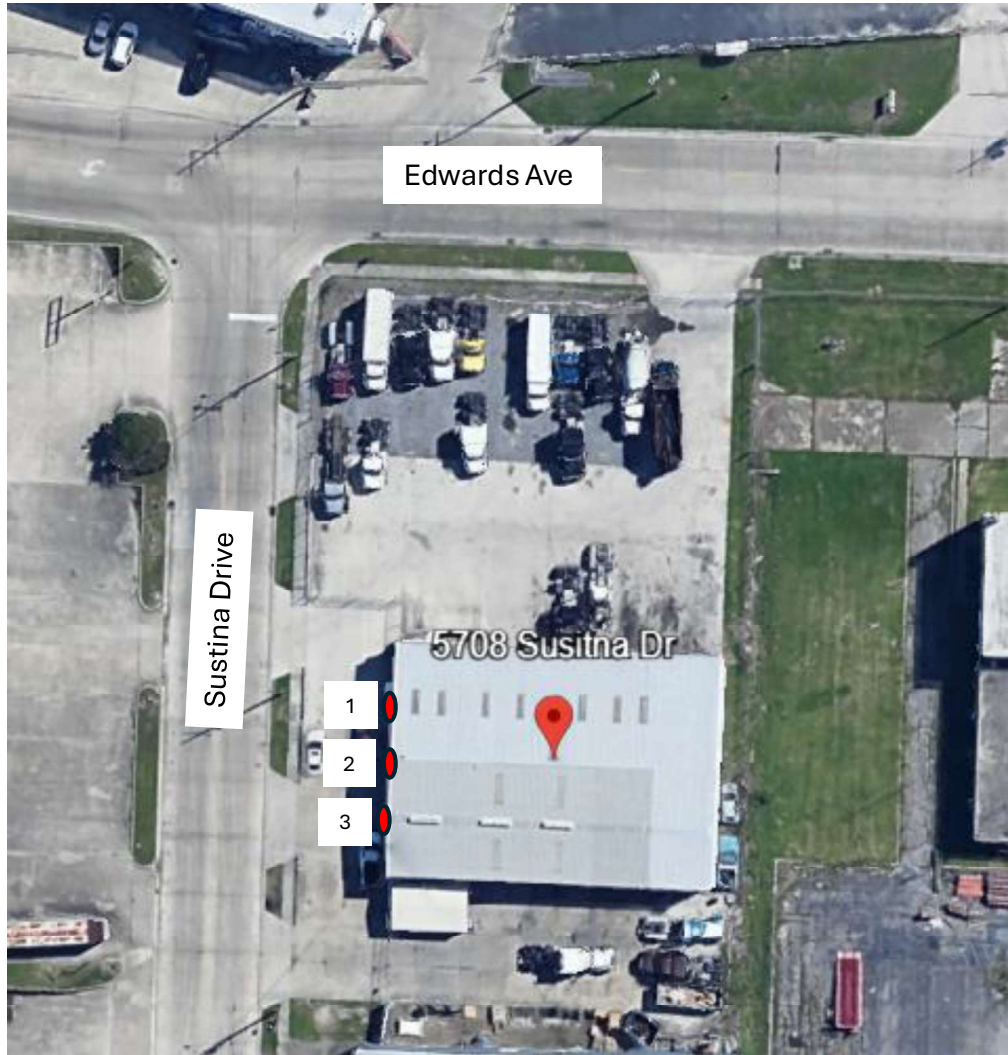

New Sign placement

1. “Service” – Non-illuminated aluminum sign panel w/ vinyl graphics.
2. “Rush Truck Center” – Non-illuminated aluminum sign panel w/ vinyl graphics.
3. “Parts” – Non-illuminated aluminum sign panel w/ vinyl graphics.



Rush Truck Center - 5708 Susitna Dr. Harahan, LA 70123



Pre-existing Sign Cabinet
30 1/2" height x 72" width
15 sqft





FRONT VIEW
SCALE: 1 1/2"=1'-0"

S/F Non-Illuminated Panel	
#	Description
1.	Aluminum panel painted with vinyl applied on first surface

PARTS	
Colors:	
A	Black paint
B	3M 3635-208 White vinyl

Project ID
HH1-70194B

Rush Truck Centers
345708 Susitna Dr
Harahan, LA

Sign Item
SG3

Date: 04-02-2026
Scale: 1 1/2"=1'-0"
Contact: H. Hammond
Designer: F. Steven

Revision Note
R1 KT 05 2026
Added page

Information Required for Production

Customer Approval

Signature
MM/DD/YYYY

All rights reserved. The artwork depicted herein are copyrighted and are the exclusive property of Pattison ID and as such cannot be reproduced and/or distributed, in whole or in part, without written permission of Pattison ID.

It is the Customer's responsibility to ensure that the sign installation location is suitable to accept and support the installation of the signs being ordered. Notify Pattison ID immediately if further details are required.

Attachment

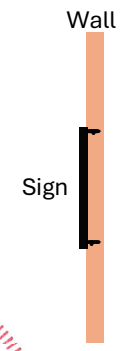

EXISTING



PROPOSED



DAMMON
ENGINEERING, INC.

LOUISIANA & MISSISSIPPI
Louisiana License No. 985-640-5832 Mississippi License No. 985-641-5850
www.dammonengineering.com info@dammonengineering.com



1.866.635.1110
pattisonid.com



S/F Non-Illuminated Panel

#	Description
1.	Aluminum panel painted with vinyl applied on first surface



Colors:	
A	3M 3630-75 Yellow
B	3M 3630-43 Red vinyl
C	3M 3635-20B White vinyl
D	Black paint

Project ID
HH1-70194B

Rush Truck Centers
345708 Susitna Dr
Harahan, LA

Sign Item

SG2

Date: 04-02-2026
Scale: 3/4"=1'-0"
Contact: H. Hammond
Designer: F. Steven

Revision Note

R1 KT 05 05 2026
Added page

Information Required for Production

Customer Approval

Signature

MM/DD/YYYY

All rights reserved. The artwork depicted here is a copyrighted and is the exclusive property of Pattison ID and as such cannot be reproduced and/or distributed, in whole or in part, without written permission of Pattison ID.

It is the Customer's responsibility to ensure that the sign installation location is suitable to accept and support the installation of the signs being ordered. Notify Pattison ID immediately if further details are required.

Attachment

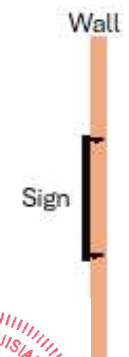

EXISTING



PROPOSED



DAMMON
ENGINEERING, INC.

LOUISIANA & MISSISSIPPI
Bossier, Louisiana
Ph: 985-649-5832 Fax: 985-641-5850
www.dammonengineering.com info@dammonengineering.com



1.866.635.1110
pattisonid.com

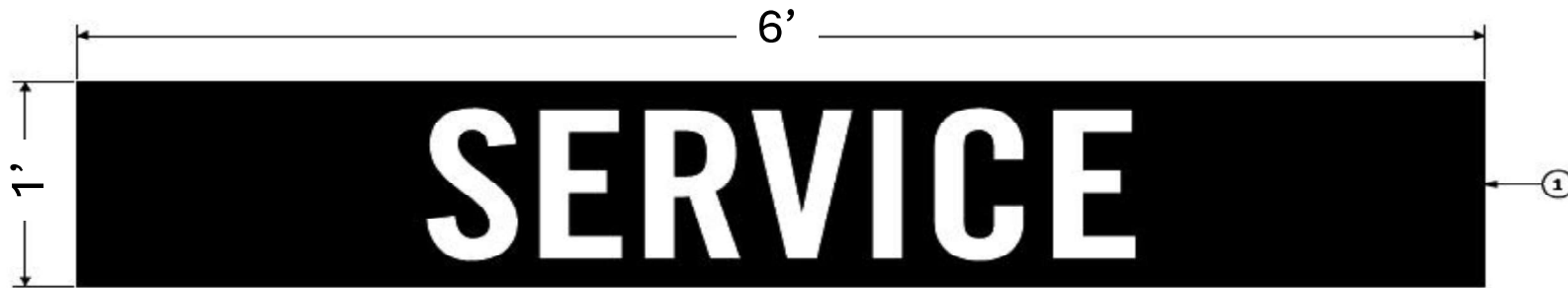

FRONT VIEW
SCALE: 1 1/2"=1'-0"

S/F Non-Illuminated Panel	
#	Description
1.	Aluminum panel painted with vinyl applied on first surface

SERVICE	
Colors:	
A	Black paint
B	3M 3635-208 White vinyl

Project ID
HH1-70194B

Rush Truck Centers
345708 Susitna Dr
Harahan, LA

Sign Item
SG4

Date: 04-02-2026
Scale: 1 1/2"=1'-0"
Contact: H. Hammond
Designer: F. Steven

Revision Note
R1 KT 05.05.2026
Added page

Information Required for Production

Customer Approval

Signature _____
MM/DD/YYYY

All rights reserved. The artwork depicted herein is copyrighted and is the exclusive property of Pattison ID and as such cannot be reproduced and/or distributed, in whole or in part, without written permission of Pattison ID.

It is the Customer's responsibility to ensure that the sign installation location is suitable to accept and support the installation of the signs being ordered. Notify Pattison ID immediately if further details are required.

Attachment

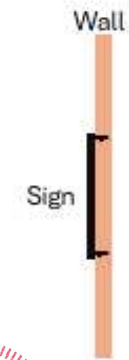

EXISTING



PROPOSED



DAMMON
ENGINEERING, INC.

LOUISIANA & MISSISSIPPI
Baton Rouge, LA
Ph: 985-649-5832 Fax: 985-641-5850
www.dammonengineering.com info@dammonengineering.com



1.866.635.1110
pattisonid.com

Door Vinyl

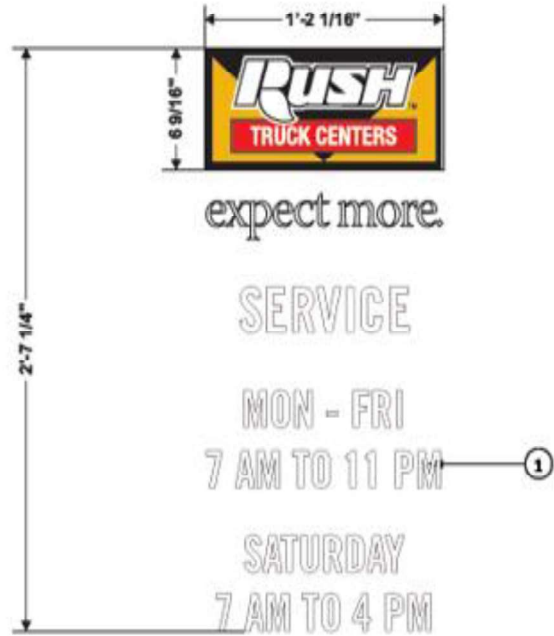

FRONT VIEW
SCALE: 1 1/2"=1'-0"

* HOURS TO BE CONFIRMED PRIOR TO PRODUCTION

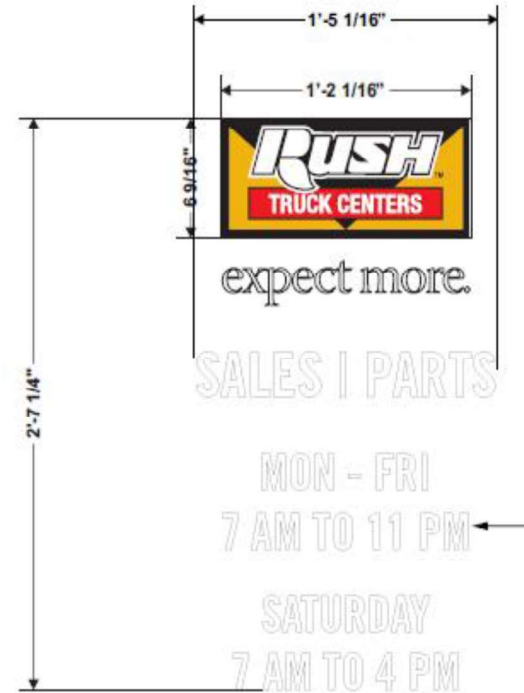

FRONT VIEW
SCALE: 1 1/2"=1'-0"

* HOURS TO BE CONFIRMED PRIOR TO PRODUCTION



EXISTING



PROPOSED



EXISTING



PROPOSED

Project ID	HH1-70194B
Rush Truck Centers 345708 Susitna Dr Harahan, LA	
Sign Item	SG5
Date:	04-02-2026
Scale:	3/4"=1'-0"
Contact:	H. Hammond
Designer:	F. Steven
Revision Note	
R1 RT 05.05.2025	Added page
R2 FS 05.21.2025	Reviewed layout
Information Required for Production	
Customer Approval	
Signature	_____
MM/DD/YYYY	____/____/____
<small>All rights reserved. The artwork depicted herein is copyrighted and is the exclusive property of Pattison ID and as such cannot be reproduced and/or distributed, in whole or in part, without written permission of Pattison ID. It is the Customer's responsibility to ensure that the sign installation location is suitable to accept and support the installation of the signs being ordered. Notify Pattison ID immediately if further details are required.</small>	
Pattison id	1.866.635.1110 pattisonid.com

