

**HERMAN & KITTLE PROPERTIES, INC.**  
 500 East 96th Street, Suite 300  
 Indianapolis, IN 46240  
 317.846.3111  
 www.hermankittle.com

**COPYRIGHT & OWNERSHIP OF DOCUMENTS**  
 THE DOCUMENT IS THE PROPERTY OF HERMAN & KITTLE PROPERTIES, INC. AND IS TO BE USED ONLY FOR THE PROJECT AND SITE SPECIFICALLY IDENTIFIED HEREIN. ANY REUSE, REPRODUCTION, OR DISTRIBUTION OF THIS DOCUMENT WITHOUT THE WRITTEN CONSENT OF HERMAN & KITTLE PROPERTIES, INC. IS STRICTLY PROHIBITED. HERMAN & KITTLE PROPERTIES, INC. SHALL BE RESPONSIBLE FOR THE ACCURACY OF THE INFORMATION PROVIDED HEREIN. THE USER OF THIS DOCUMENT SHALL BE RESPONSIBLE FOR OBTAINING ALL NECESSARY PERMITS AND APPROVALS FROM THE APPROPRIATE AGENCIES. HERMAN & KITTLE PROPERTIES, INC. SHALL NOT BE RESPONSIBLE FOR ANY ERRORS, OMISSIONS, OR INADEQUACIES OF ANY KIND, INCLUDING BUT NOT LIMITED TO, THE DESIGN, CONSTRUCTION, OR PERFORMANCE OF ANY PROJECT. HERMAN & KITTLE PROPERTIES, INC. SHALL BE RESPONSIBLE FOR THE PROTECTION OF ALL INFORMATION CONTAINED HEREIN, INCLUDING BUT NOT LIMITED TO, TRADE SECRETS, CONFIDENTIAL INFORMATION, AND PROPRIETARY RIGHTS. HERMAN & KITTLE PROPERTIES, INC. SHALL BE RESPONSIBLE FOR THE PROTECTION OF ALL INFORMATION CONTAINED HEREIN, INCLUDING BUT NOT LIMITED TO, TRADE SECRETS, CONFIDENTIAL INFORMATION, AND PROPRIETARY RIGHTS.

SEAL

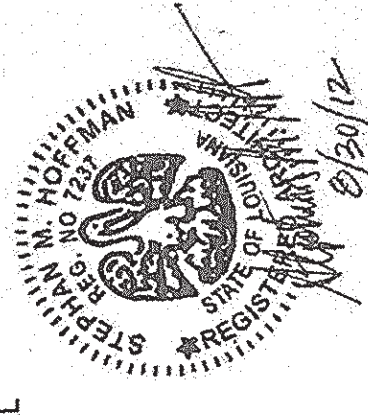

PROJECT TITLE

**CANTERBURY HOUSE APARTMENTS**  
 PHASE 2  
 SPARTAN DRIVE  
 SIDELL, LOUISIANA

4-7 1/2  
 +3-8  
 7-0  
 8-0  
 4-7 1/2  
 3-1  
 1-14 1/2  
 8-7 1/2

**SHEET TITLE**  
**BUILDING NUMBER 8 FLOOR PLANS**

ISSUED FOR: DATE  
 ISSUED FOR CONSTRUCTION: 08-30-2012

REVISIONS  
 MARK DESCRIPTION DATE

DO NOT SCALE PRINTS - USE FIGURED DIMENSIONS ONLY  
 JOB NO. 08-000

SHEET NO. 358

**A-107**

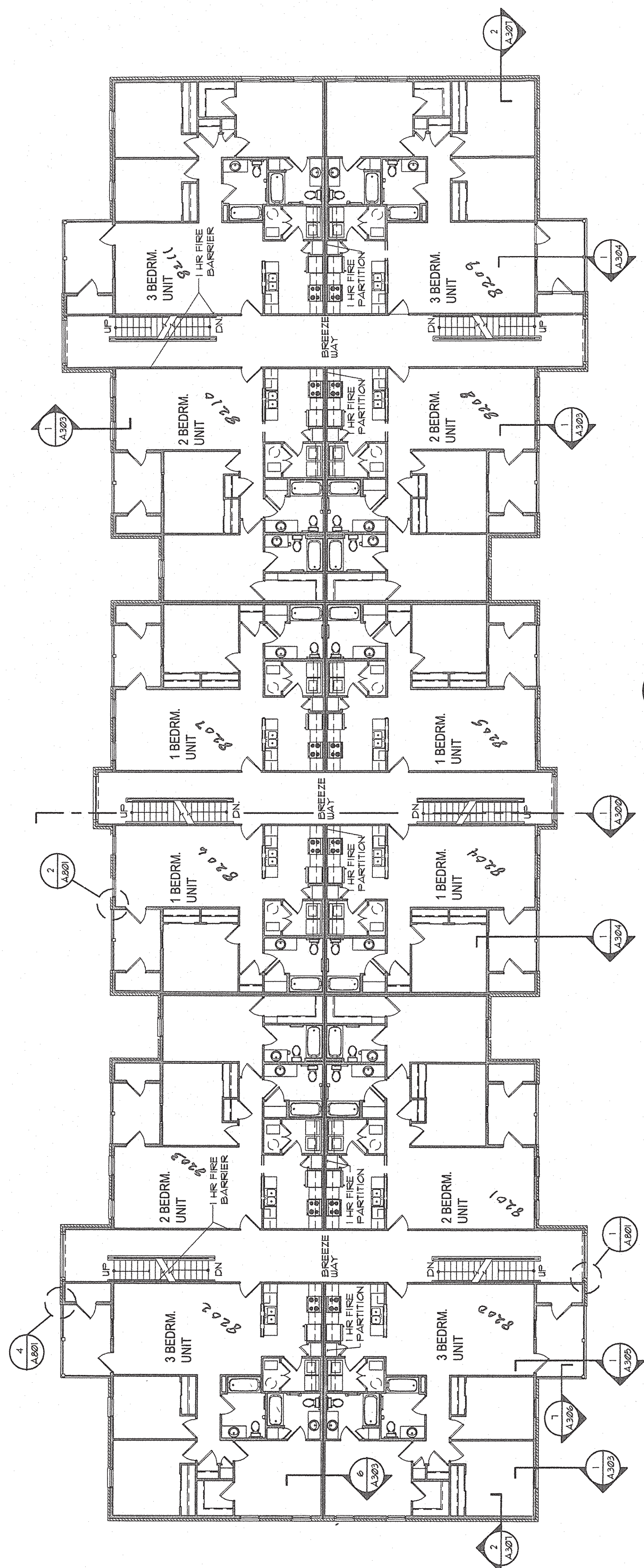

**2 BLDG. NO. 8 SECOND FLOOR PLAN**  
 A.107 SCALE: 3/32" = 1'-0"

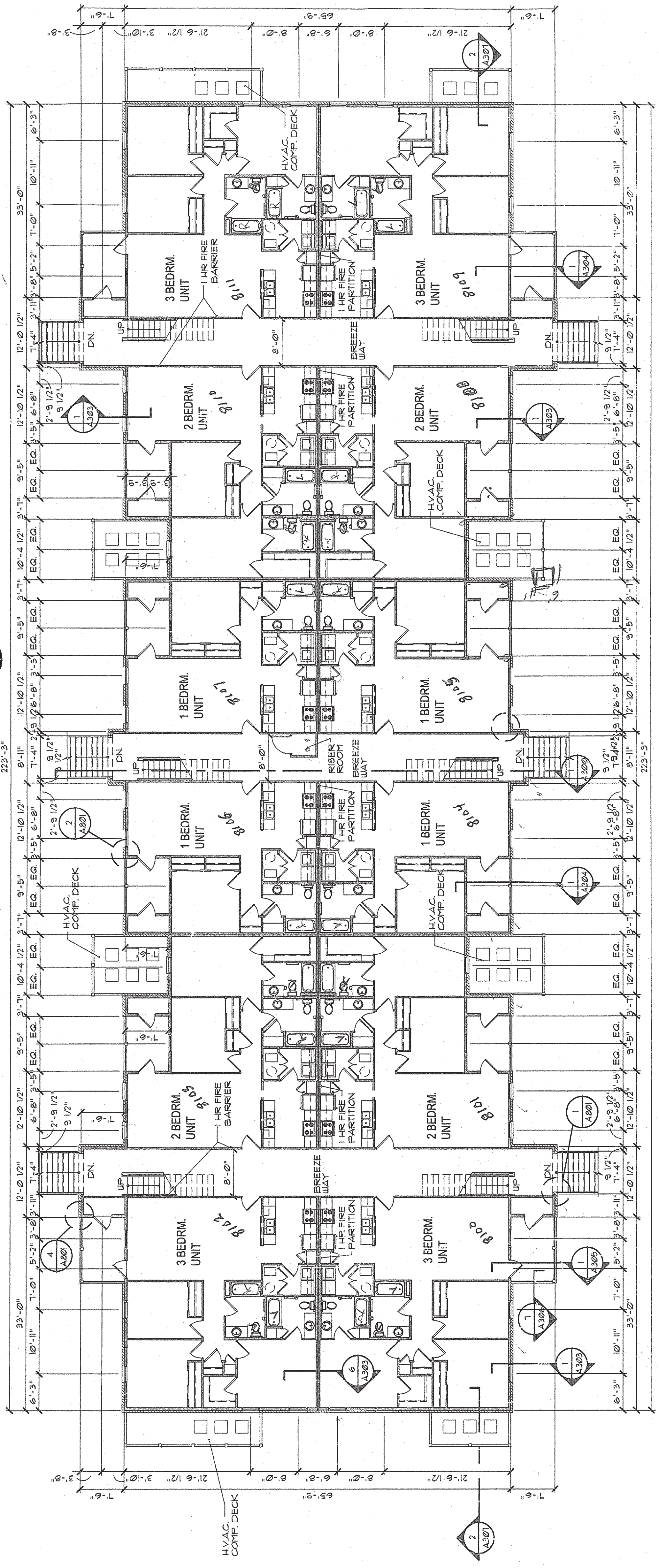

**1 BLDG. NO. 8 FIRST FLOOR PLAN**  
 A.107 SCALE: 3/32" = 1'-0"