

Designed by:	SB	
Drawn by:	RH	
Architect of Record:	TD	
Date Plotted:	12/30/16	
Issue for Pricing / Bidding:	09/02/16	
Issue for Permit Application:	09/02/16	
Issue for Construction:	XXXXXX	
Revisions:		
#	DATE	COMMENTS
1	12/30/2016	HPA REVIEW

© 2017 by Humphreys & Partners Architects, L.P.  
 All Rights Reserved  
 The architectural works depicted herein are the sole property of Humphreys & Partners Architects, L.P. and may not be constructed or used without its express written permission. No permission to modify or reproduce any of the architectural works, including without limitation the construction of any building, as expressed or should be implied from delivery of preliminary drawings or unsealed construction drawings. Permission to construct the building depicted in sealed construction drawings is expressly conditioned on the full and timely payment of all fees otherwise due Humphreys & Partners Architects, L.P. and, in the absence of any written agreement to the contrary, is limited to a one-time use on the site indicated on these plans.

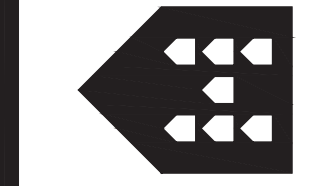

**THE LOFTS AT CANTERBURY**  
 301 SPARTAN DRIVE  
 SLIDELL, LOUISIANA  
**LOFTS AT CANTERBURY, LLC**



**HUMPHREYS & PARTNERS ARCHITECTS / LOUISIANA, LLC**  
 603 JULIA STREET NEW ORLEANS LA 70130  
 504.777.4700 F. 504.555.7762  
 DALLAS - CHICAGO - NEW ORLEANS - NEW YORK - NEWPORT BEACH - ORLANDO  
 SAN RAMON - SCOTTSDALE - EDMONTON - TORONTO - MONTEVIDEO  
 www.humphreys.com



SHEET CONTENTS:  
 BLDG TYPE II, BLDG #12  
 ADDRESS PLAN

SHEET NO.

**A1.20**

15557

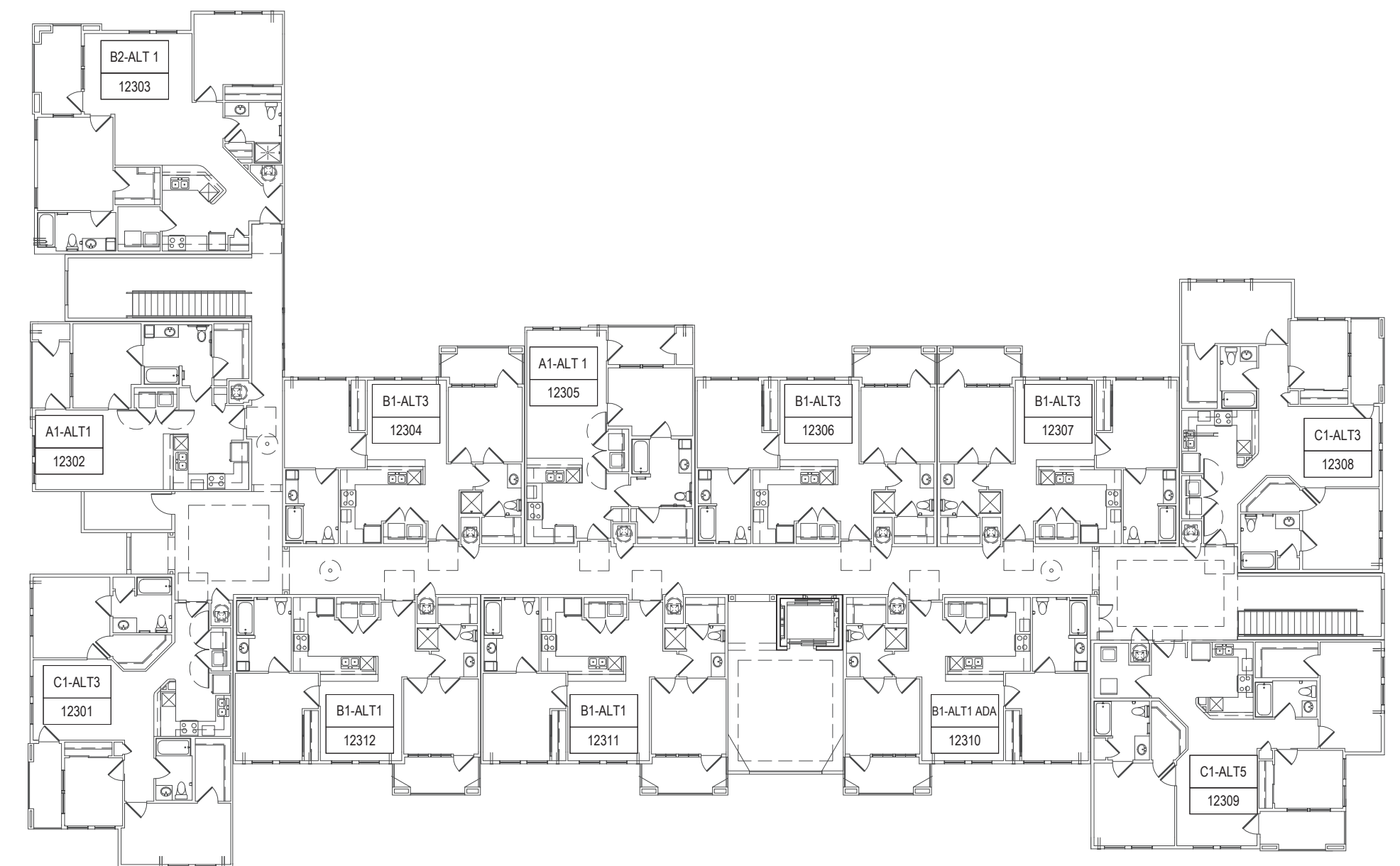

**3 BLDG 12, TYPE II THIRD FLOOR ADDRESS PLAN**  
 SCALE: 1/16" = 1'-0"

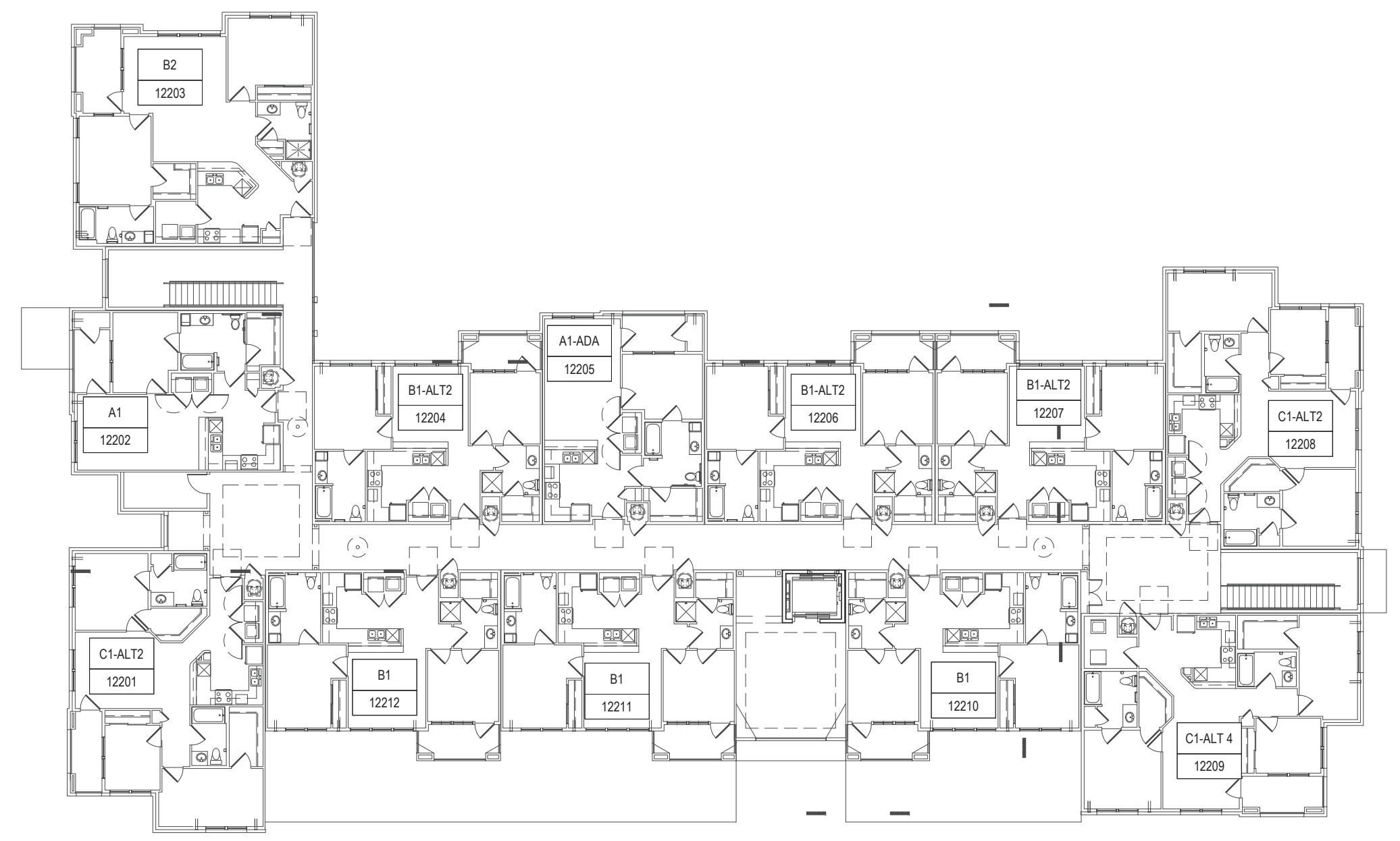

**2 BLDG 12, TYPE II SECOND FLOOR ADDRESS PLAN**  
 SCALE: 1/16" = 1'-0"

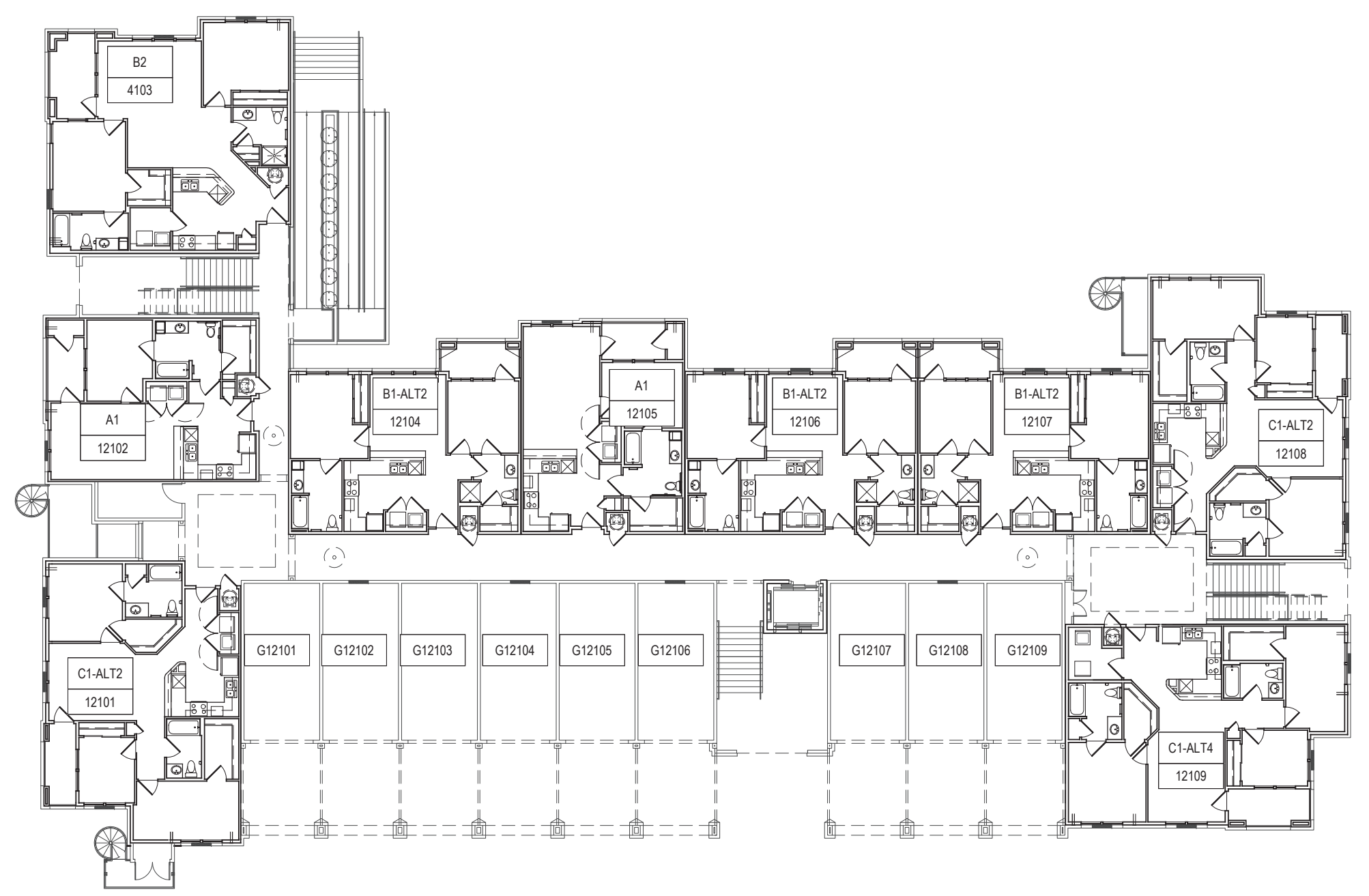

**1 BLDG 12, TYPE II FIRST FLOOR ADDRESS PLAN**  
 SCALE: 1/16" = 1'-0"

PERMIT: 09-02-2016