

SHRUB PLANTING DETAIL

N13

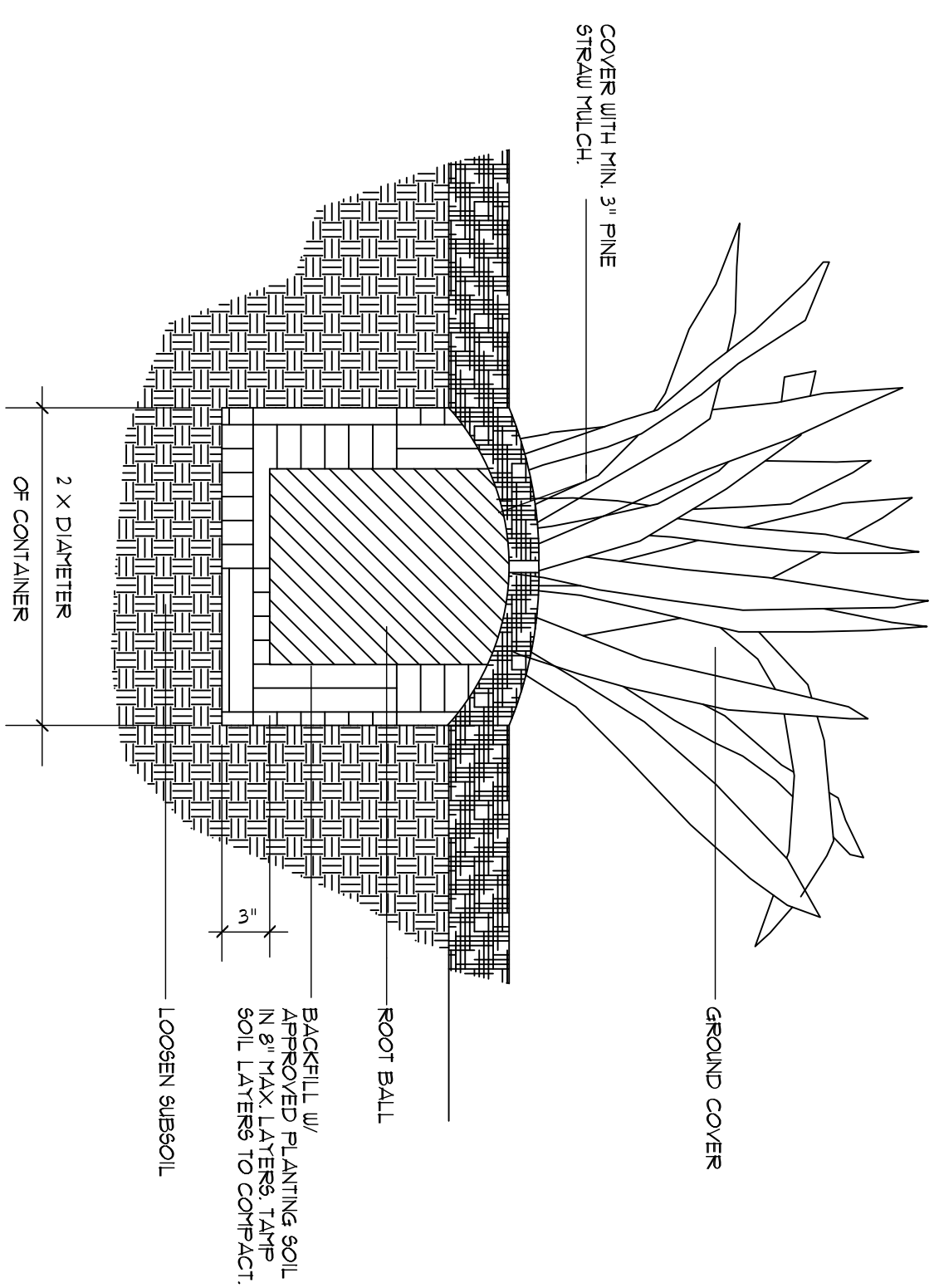

GROUND COVER PLANTING DETAIL

N13

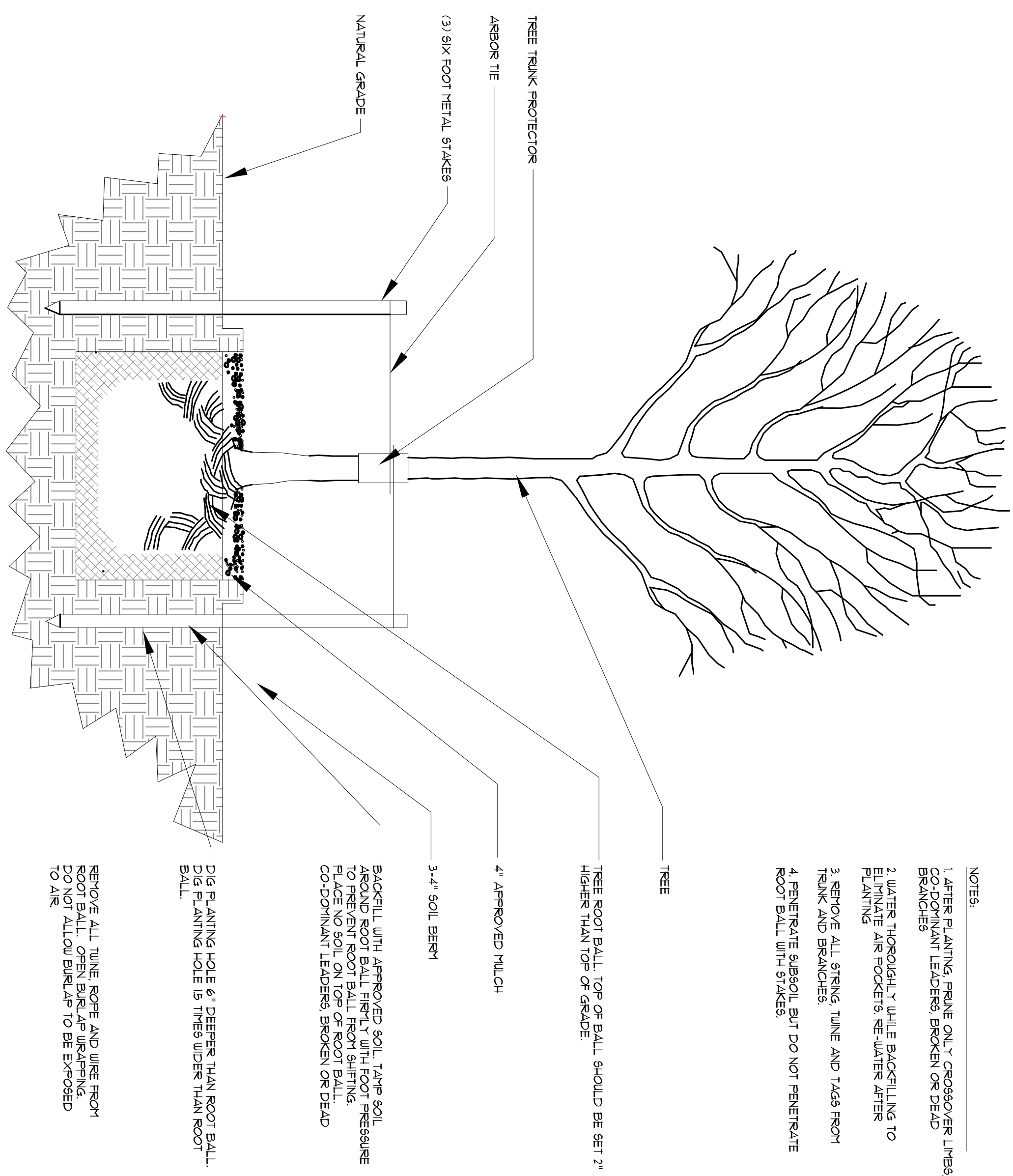

TREE PLANTING DETAIL

N13

NOTES:

1. AFTER PLANTING, PRUNE ONLY CROSSOVER LIMBS, CO-DOMINANT LEADERS, BROKEN OR DEAD BRANCHES.
2. WATER THOROUGHLY WHILE BACKFILLING TO PLANTING AIR POUCHES. RE-WATER AFTER.
3. REMOVE ALL STRING, TWINE AND TAGS FROM TRUNK AND BRANCHES.
4. PENETRATE SUBSOIL, BUT DO NOT PENETRATE ROOT BALL WITH STAKES.

REMOVE ALL TWINE, ROPE AND WIRE FROM PLANTING AIR POUCHES. DO NOT ALLOW BRANCHES TO BE EXPOSED TO AIR.

DIG PLANTING HOLE 6\"/>

BACKFILL WITH APPROVED SOIL. TAMP SOIL TO PREVENT ROOT BALL FROM SHIFTING. PLACE NO SOIL ON TOP OF ROOT BALL. CO-DOMINANT LEADERS, BROKEN OR DEAD

4\"/>

TREE ROOT BALL TOP OF BALL SHOULD BE SET 2\"/>

TREE

James R. Aultman, AIA  
 An Architectural Corporation  
 Architecture  
 Landscape Architecture  
 223 West 19th Avenue  
 Covington, Louisiana 70433

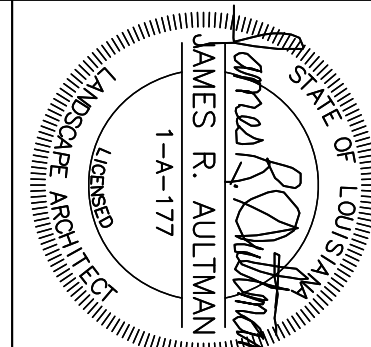

A Laydown Lot for  
**Slidell Tire Center**  
 153 E. Hall Avenue

04/01/25

L2

EAST HALL AVENUE

CODE OF ORDINANCES, APPENDIX 'A', PART 2  
 SECTION 225.10 - STREET LANDSCAPE AREA  
 1. LARGE TREE AND 1 SMALL TREE @ 30' LF.  
 1 SHRUB @ 10' LF.  
 150' LF. STREET FRONT: 5 LARGE TREES AND 5 SMALL TREES REQ'D. 15 SHRUBS REQUIRED.  
 3 TREES PRESERVED, 3 TREE CREDITS, 15 SHRUBS PRESERVED, 15 SHRUB CREDITS.  
 2 LARGE TREES, 4 SMALL TREES AND NO SHRUBS PROPOSED.

MARK	PLANTING NAME	QTY.	SIZE
AZ	AZALEA	50	3 GAL.
RD	RHOODODENDRON TRIS. GG GERBING'	36"	TALL
CH	CASSINE HOLLY	6	6'
CH	ILEX CASSINE	15'	CAL.
CH	GREPE TRIPLIE	8	6'
DE	LAGERSTROEMIA INDICA 'RED NATCHEZ'	15'	CAL.
DE	DRAKE ELM	8	6'
IH	ULMUS PARVIFOLIA 'DRAKE'	15'	CAL.
IH	INDIAN Hawthorne	3	3 GAL.
MG	RAPHIDOLEPSIS INDICA	5	36"
MG	MAGNOLIA	8	8"
MG	'N. GRANDIFLORA 'D'D BLANCHARD'	2"	CAL.
SC	CAMPIDELLA SASANGUA	5	3 GAL.
SC	C. SASANGUA 'SHI SHI GASHIRA'	36"	TALL
SO	SHULARD OAK	8	8"
SO	QUERCUS SHUPARDII	2"	CAL.

LANDSCAPE NOTES:  
 1. PREPARE ALL SHRUB BEDS AS PER SPECIFICATIONS OF THE AMERICAN SOCIETY OF NURSERTYEN.  
 2. LANDSCAPE CONTRACTOR AND ALL RELATED SUBCONTRACTORS SHALL FAMILIARIZE THEMSELVES WITH THE SITE AND DETERMINE LOCATION OF ALL UTILITIES AND BOUNDARIES PRIOR TO ANY EXCAVATION OR OTHER WORK.  
 3. PROVIDE POSITIVE DRAINAGE.  
 4. AFTER INSTALLATION, ALL PLANTS SHALL BE HEALTHY, PERPENDICULAR TO THE GROUND PLANE AND AT LEAST TO THE SIZE SPECIFIED.  
 5. EXCAVATED SOIL SHALL BE DISPOSED OF LEGALLY. COMPACT PLANTING SOIL AS IT IS BACKFILLED.  
 6. INSTALL 4" ORGANIC MULCH AT ALL PLANTING BEDS.  
 7. ALL WORK TO CONFORM WITH CITY OF SLIDELL CODE OF ORDINANCES APPENDIX 'A', SECTION 225.  
 1. LEAVE SITE CLEAN

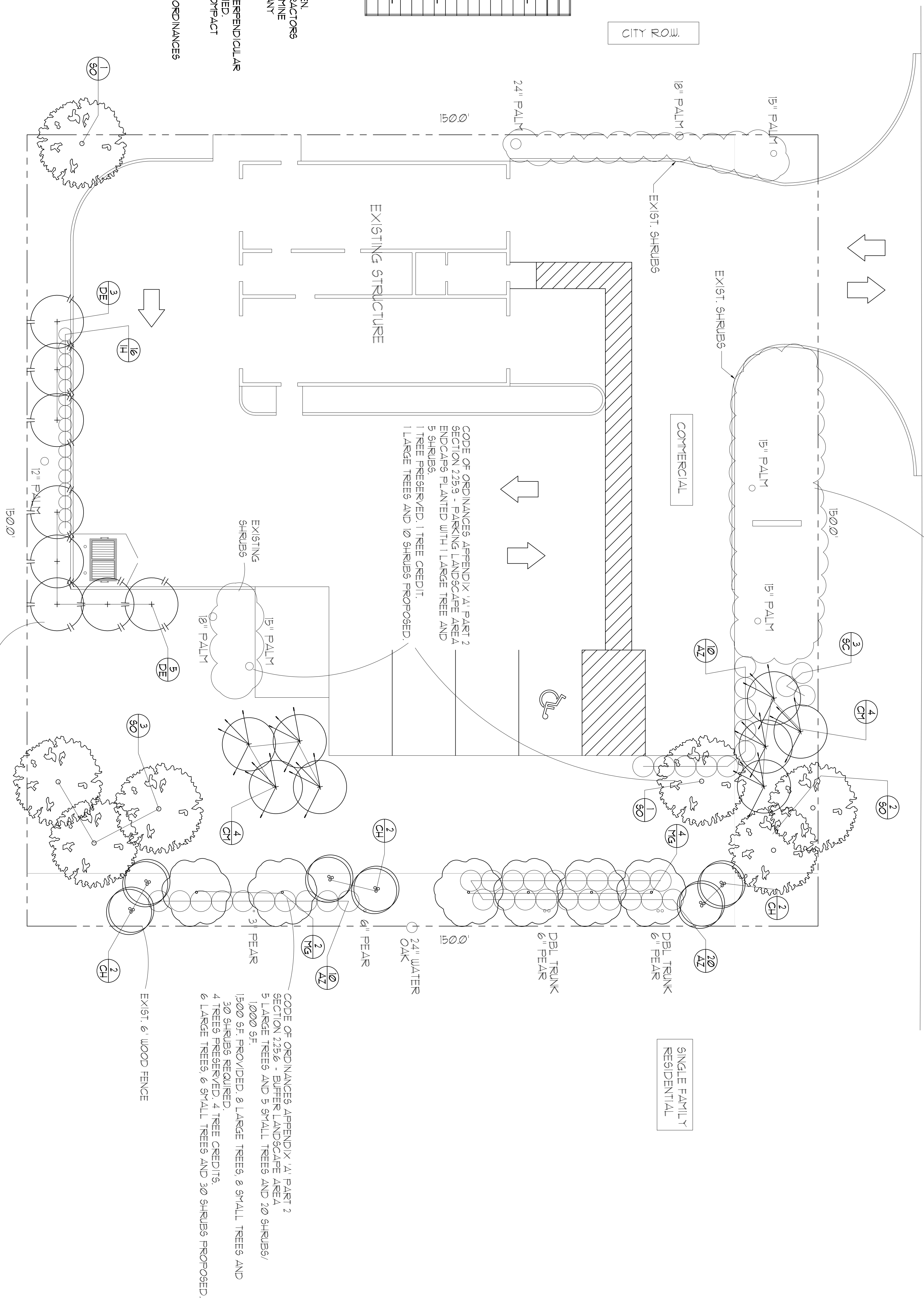

CODE OF ORDINANCES, APPENDIX 'A', PART 2  
 SECTION 225.9 - PARKING LANDSCAPE AREA  
 ENDCAPS PLANTED WITH 1 LARGE TREE AND 5 SHRUBS.  
 1 TREE PRESERVED, 1 TREE CREDIT.  
 1 LARGE TREE AND 10 SHRUBS PROPOSED.

CODE OF ORDINANCES, APPENDIX 'A', PART 2  
 SECTION 225.6 - BUFFER LANDSCAPE AREA  
 5 LARGE TREES AND 5 SMALL TREES AND 20 SHRUBS/  
 1000 SF.  
 1500 SF. PROVIDED: 8 LARGE TREES, 8 SMALL TREES AND 30 SHRUBS REQUIRED.  
 4 TREES PRESERVED, 4 TREE CREDITS.  
 6 LARGE TREES, 6 SMALL TREES AND 30 SHRUBS PROPOSED.

CODE OF ORDINANCES, APPENDIX 'A', PART 2  
 SECTION 225.1 - OPEN SPACE LANDSCAPE AREA  
 22500 SF. LOT  
 OPEN SPACE = 10% OF LOT. OPEN SPACE = 2250 SF.  
 4 LARGE TREES, 5 SMALL TREES AND 15 SHRUBS/1000 SF.  
 9 LARGE TREES, 12 SMALL TREES AND 34 SHRUBS REQUIRED.  
 5 TREES PRESERVED, 2 TREE CREDITS, 18 SHRUBS PRESERVED.  
 4 LARGE TREES, 12 SMALL TREES AND 16 SHRUBS PROPOSED.

ALTERNATIVE LANDSCAPE  
 CITY OF SLIDELL CODE OF ORDINANCES  
 APPENDIX 'A', PART 2  
 SECT. 225C3e

EXISTING TREE SURVEY/LANDSCAPE PLAN  
 BASED ON A SURVEY PROVIDED BY DAMON ENGINEERING

1" = 10'-0"

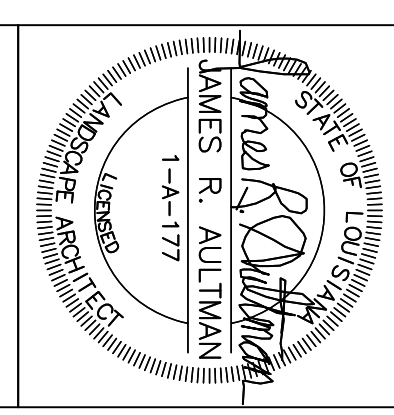

James R. Aultman, AIA  
 An Architectural Corporation  
 Architecture  
 Landscape Architecture  
 223 West 19th Avenue  
 Covington, Louisiana 70433

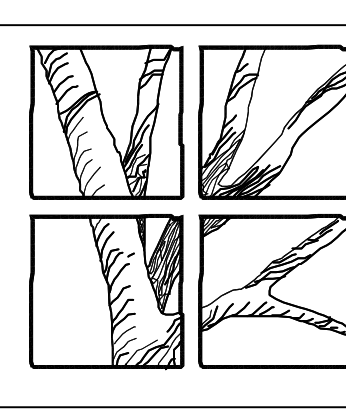

A Laydown Lot for  
**Slidell Tire Center**  
 153 E. Hall Avenue  
 Slidell, Louisiana

04/01/25

