

# PLAT SHOWING SURVEY OF LOT 16, SQUARE 16, SALMEN ADDITION NO. 1 TO THE TOWN OF SLIDELL

LOCATED IN SECTION 44,  
TOWNSHIP 9 SOUTH - RANGE 14 EAST  
GREENSBURG LAND DISTRICT  
CITY OF SLIDELL  
ST. TAMMANY PARISH, LOUISIANA

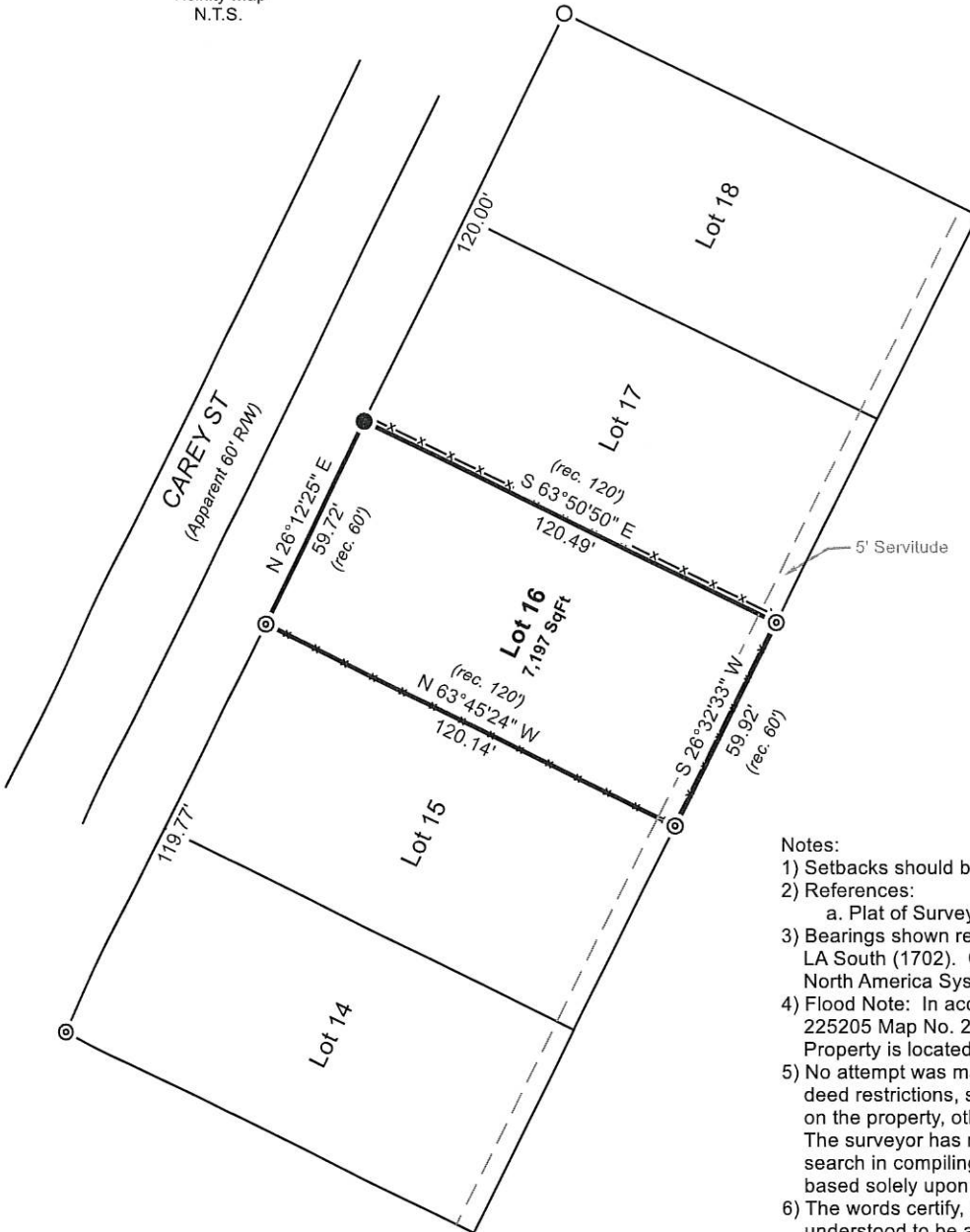

Vicinity Map  
N.T.S.



**Notes:**

- 1) Setbacks should be verified by St. Tammany Parish Planning
- 2) References:
  - a. Plat of Survey by Albert A. Lovell
- 3) Bearings shown refer to Louisiana State Plane Coordinate System LA South (1702). Coordinates were established via the Leica SmartNet North America System.
- 4) Flood Note: In accordance with FEMA FIRM Panel Number 225205 Map No. 2202040010C, Effective Date 4/21/1999, Property is located in Flood Zone "AE"
- 5) No attempt was made to verify title, actual legal ownership, deed restrictions, servitudes, easements, or other burdens on the property, other than that furnished by the client. The surveyor has made no title search or public record search in compiling the data for this survey. Survey is based solely upon the information provided to the surveyor.
- 6) The words certify, certified or certifications used herein is understood to be an expression of professional opinion by the surveyor, based upon his best knowledge, information, and belief, as such, it does not constitute a guarantee nor a warranty, expressed or implied.

Job No. 26-03 Fieldwork Completed on 2-27-2026

**Certification:**

This is to certify that this survey was done by me or under my direct supervision and control, that the survey was done on the ground and was done in accordance with the most recent Standards of Practice for Boundary Surveys and is classified as a class "C" survey.

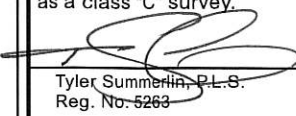
  
 Tyler Summerlin, P.L.S.  
 Reg. No. 5263  
 Date: 2-27-26



**LEGEND**

- ⊙ 3/4" Iron Pipe Found
- 1/2" Iron Rod Found
- T-Post Found

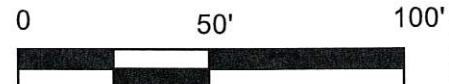

summerlin.pls@gmail.com  
 Cell: 228-282-2458

56051 Forest Hills Rd.  
 Loranger, LA 70446