

FILE NAME: C:\Users\Bryan.Mitchell\OneDrive\Desktop\3101 - Piling Plan.dwg PLOT DATE: 05/11/2026 2:43:33 PM
 PLOT BY: BRYAN MITCHELL
 PROJECT: 3101 - PILING PLAN

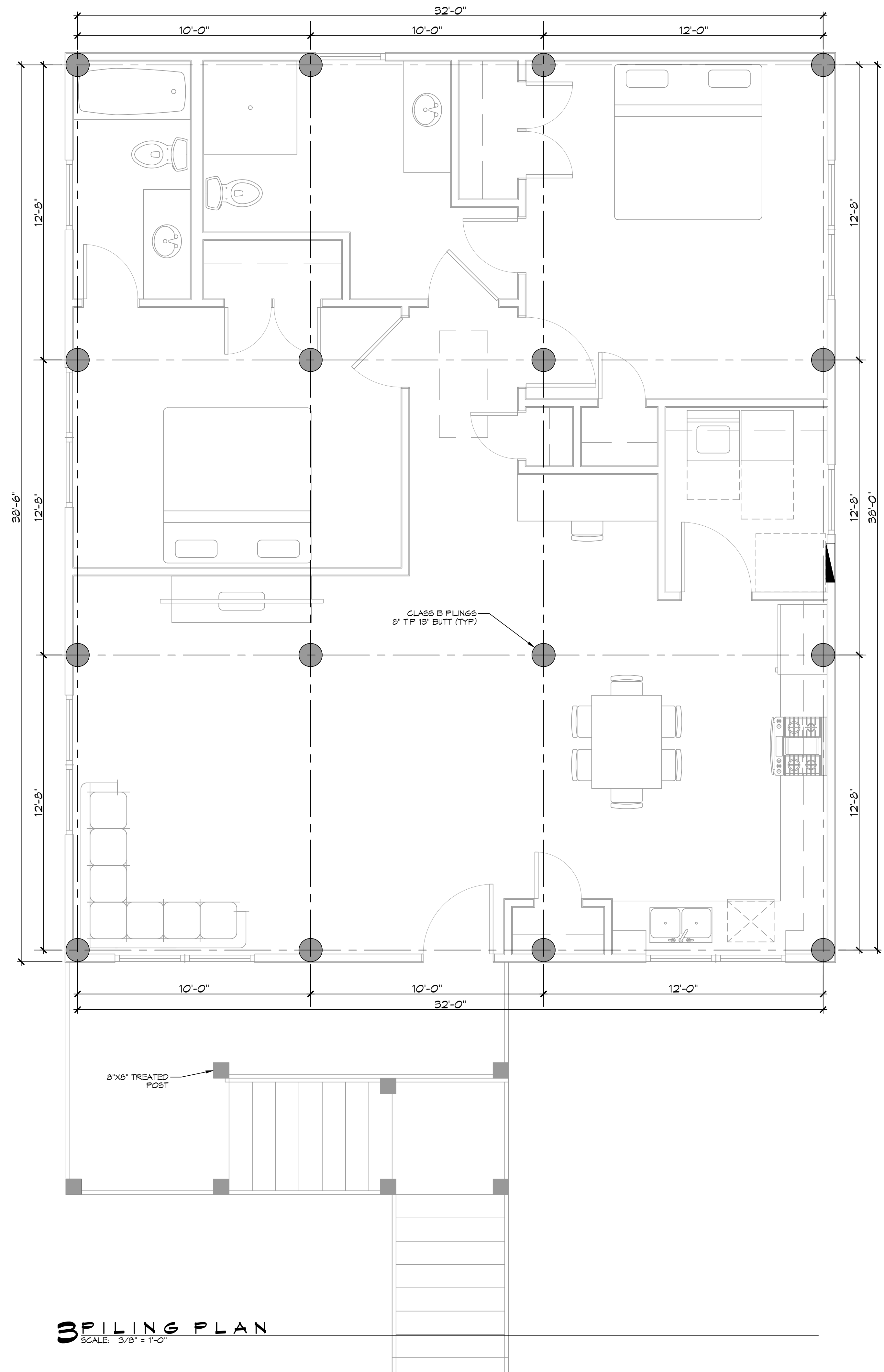

3 PILING PLAN
SCALE: 3/8" = 1'-0"

PILING COUNT
16 PILING COUNT

- PILING NOTES**
- CLASS B PILES ARE TO BE 35 FT. IN LENGTH WITH A 8" TIP AND 13" BUTT, DRIVEN TO REFUSAL.
 - ALL PILES SHALL BE PRESSURE-TREATED ROUND TIMBER PILES CONFORMING TO ASTM D25.
 - DESIGN LOAD = 5 TONS PER PILE.
 - NO FIELD SUPERVISION OR INSPECTION PROVIDED UNDER THIS SEAL UNLESS OTHERWISE NOTED.
 - PILE LAYOUT MAY BE MODIFIED DUE TO ACTUAL DRIVING CONDITIONS. ENGINEER TO BE NOTIFIED ON ANY MODIFICATION.
 - A PILE BLOW COUNT LOG OF ALL PILES IS TO BE SUBMITTED TO THE ENGINEER OF RECORD. FAILURE TO SUBMIT SAID LOG WILL RELEASE THE ENGINEER OF ALL RESPONSIBILITY.
 - CONTRACTOR IS RESPONSIBLE FOR THE COMPARISON & VERIFICATION OF PILE LAYOUT DIMENSIONS WITH MOST RECENT ARCHITECTURAL DRAWINGS, ASSURING THAT PILES DO FALL WITHIN LIMITS OF THE DESIGN.
 - USE DROP HAMMER OR SINGLE ACTING AIR HAMMER DELIVERING 1,500 FT-LESS OF ENERGY PER BLOW. RAW HEIGHT OF DROP HAMMER SHALL NOT EXCEED 2,500 TO 3,000 LBS AND THE DROP SHOULD NOT EXCEED 3 FT., AT MINIMUM OF 25 BLOWS PER FOOT. IF THE DROP EXCEEDS 3 FT., CONTACT ENGINEER FOR INSTRUCTIONS.
 - BRACE ALL PILING AS NEEDED FOR SHAYING.
 - FIELD VERIFY DIMENSIONS AGAINST THE ARCHITECTURAL DRAWINGS.
 - WRAP ALL PILING AT BASE LINE.

- GENERAL NOTES**
- ALL LUMBER SHALL BE PRESSURE TREATED WITH A RETENTION OF .4 PER C.F.
 - ALL FASTENERS SHALL BE HOT DIPPED GALVANIZED (HDG) PER ASTM A153.
 - ALL CONNECTORS SHALL BE HDG PER ASTM A653, CLASS 5 125 SHEET WITH 1.95 OZ/SF ZINC COATING.

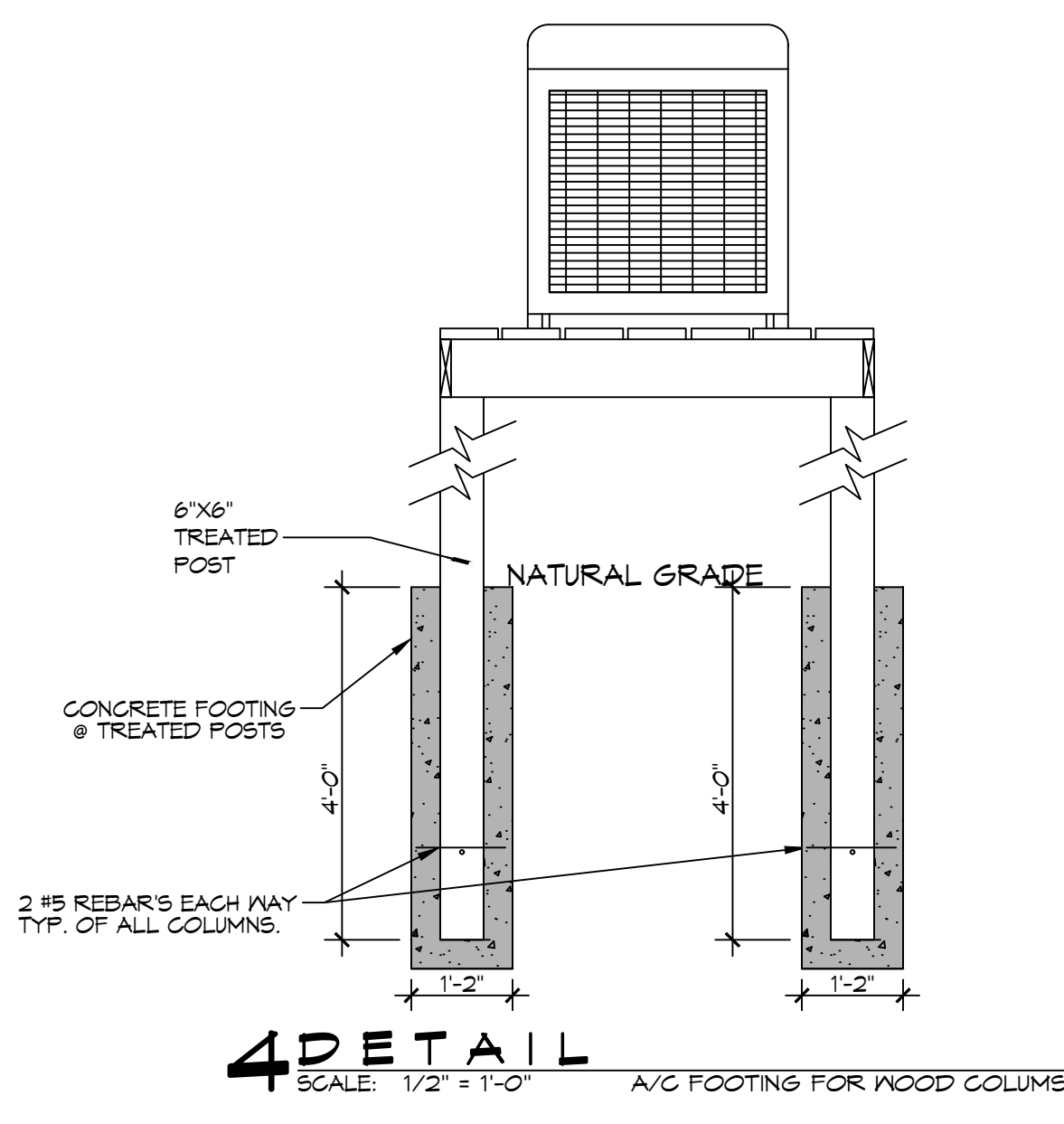

4 DETAIL
SCALE: 1/2" = 1'-0" A/C FOOTING FOR WOOD COLUMNS

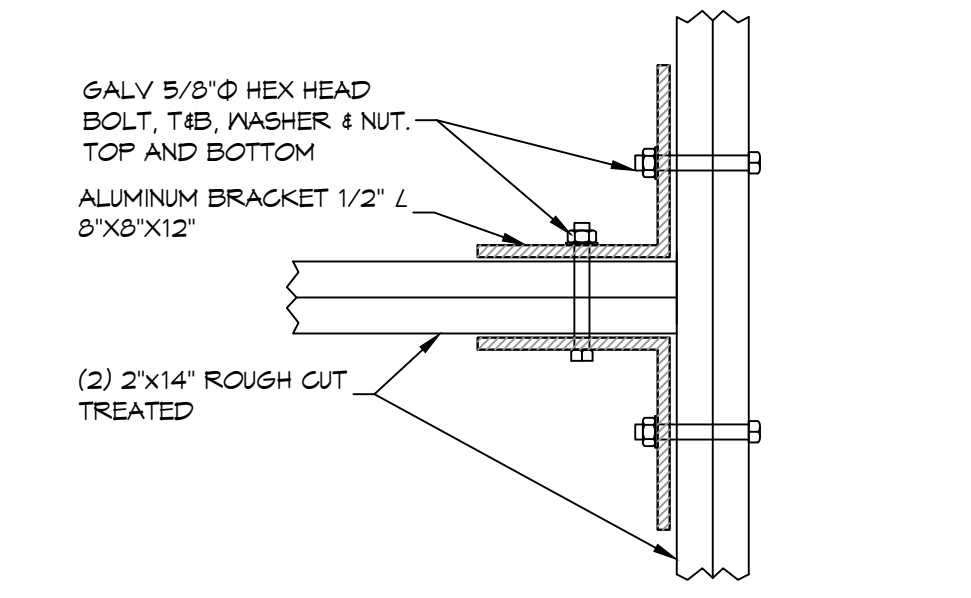

5 DETAIL
SCALE: 1-1/2" = 1'-0" CONNECTION BRACKET WOOD BEAMS

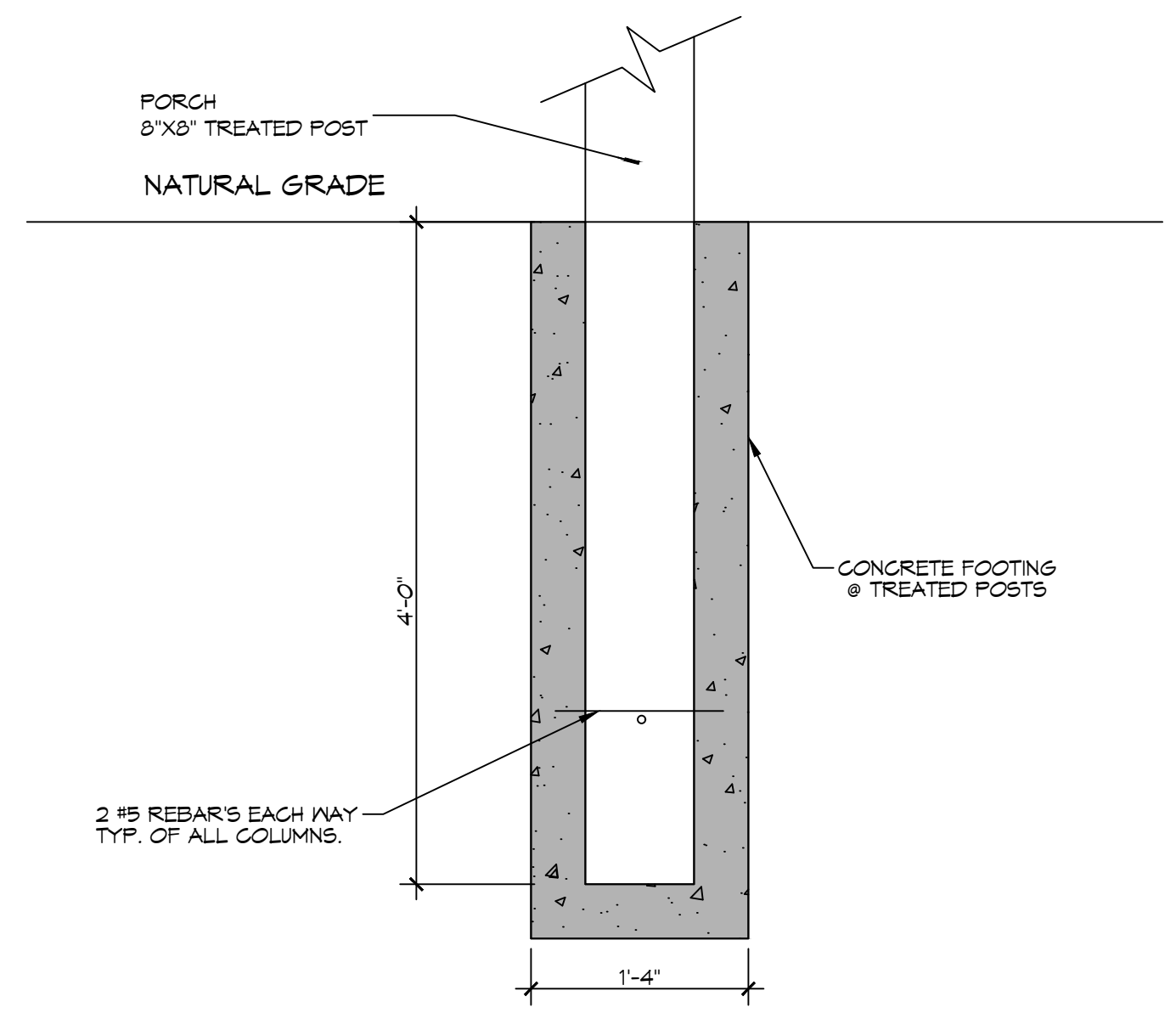

6 DETAIL
SCALE: 1" = 1'-0" PORCH FOOTING @ WOOD COLUMNS

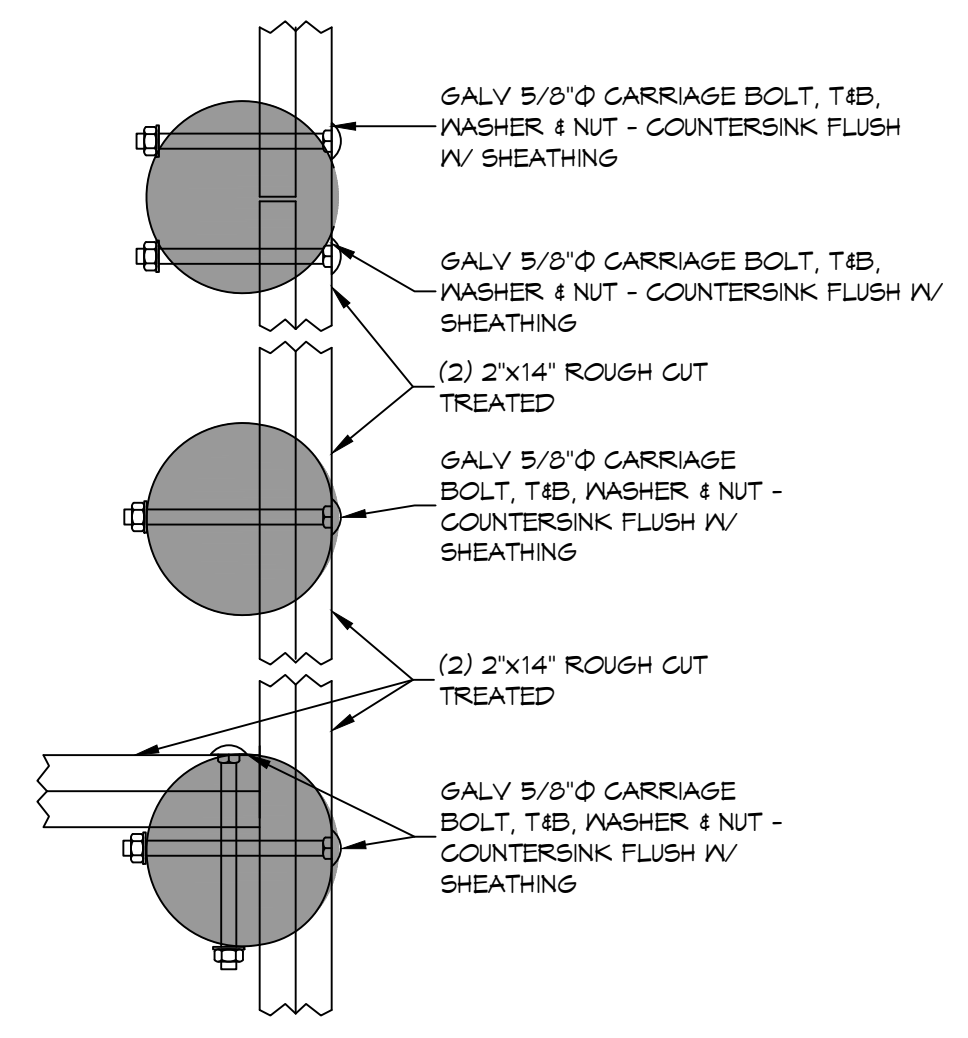

7 DETAIL
SCALE: 1-1/2" = 1'-0" PERIMETER BAND

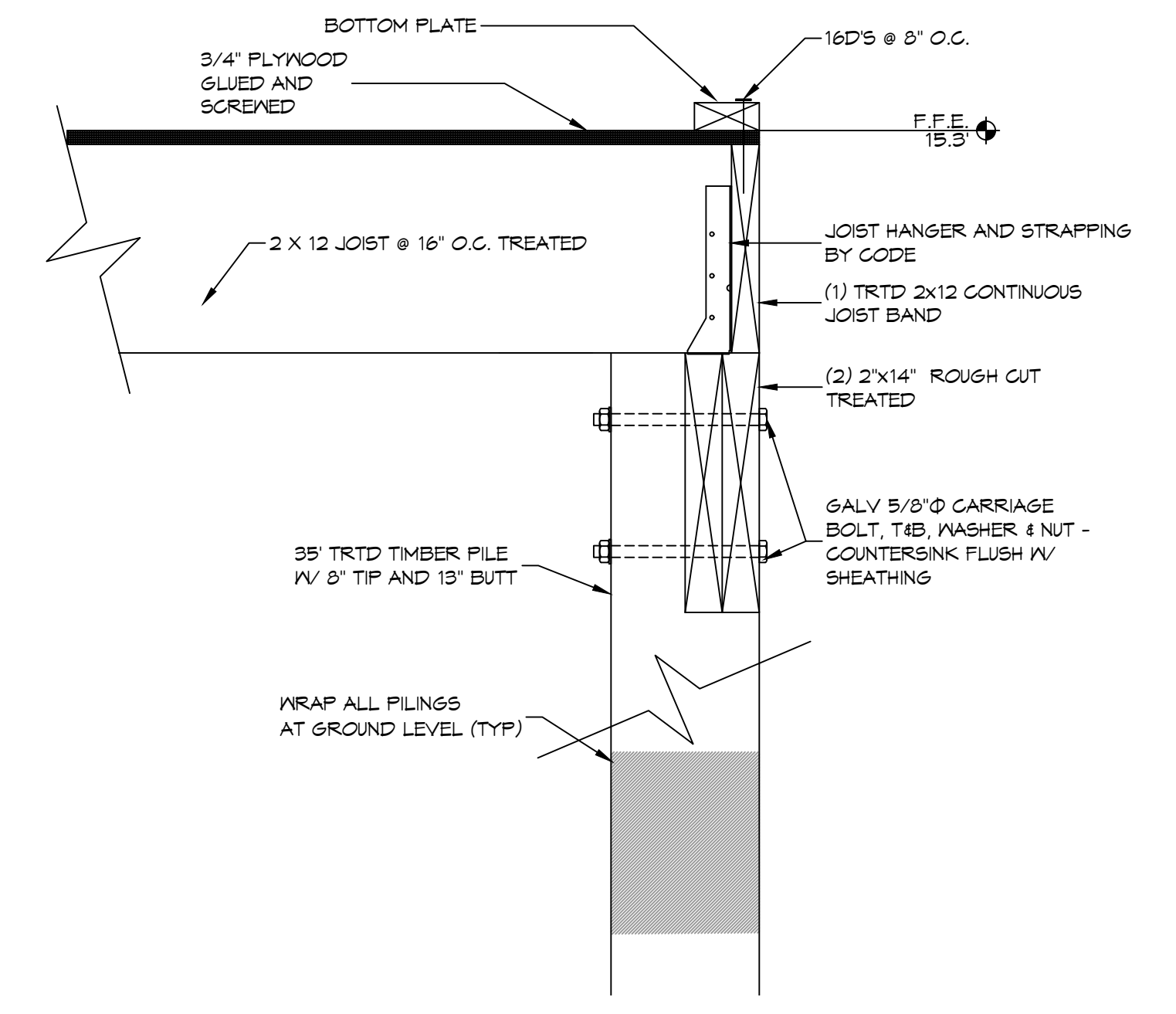

8 DETAIL
SCALE: 1-1/2" = 1'-0" PERIMETER JOIST BAND

DAMMON ENGINEERING, INC.
 LOUISIANA & MISSISSIPPI
 Chief Engineer: Brian Mitchell, PE
 554 Old Spanish Trail
 Slidell, LA 70458
 www.dammonengineering.com
 info@dammonengineering.com
 PH: 985.649.8832

REVISIONS	DATE
# DESCRIPTION	

SEAL:

NEW HOUSE PLAN
BOBBY HARRISON
 3030 CAREY DRIVE
 SLIDELL, LOUISIANA
 70458
 JOB No: 09-16-2026
 DATE: 09-16-2026
 DRAWN BY: C-KD
 CHECKED BY: B-AM
 SHEET TITLE:
PILING PLAN AND DETAILS
 DRAWING NUMBER:
S101
 SHEET No: 2 of 11