

Shared Dealer Locator
Report



Electrical Service Deck 130 Neptune

Deck Planner Software™ Report

All lengths, areas, weights, masses and structural forces are expressed in U.S. Customary units unless otherwise specified.

This report was created 3/31/2025 5:58 PM by Deck Planner Software™

Your Planned Deck Design

Plan view construction

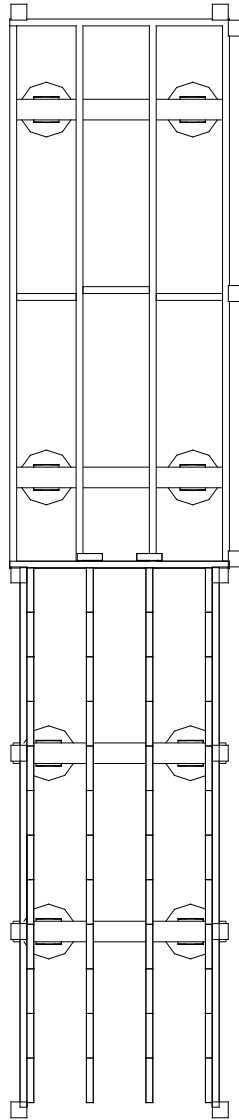

Glossary Of Decking Terms

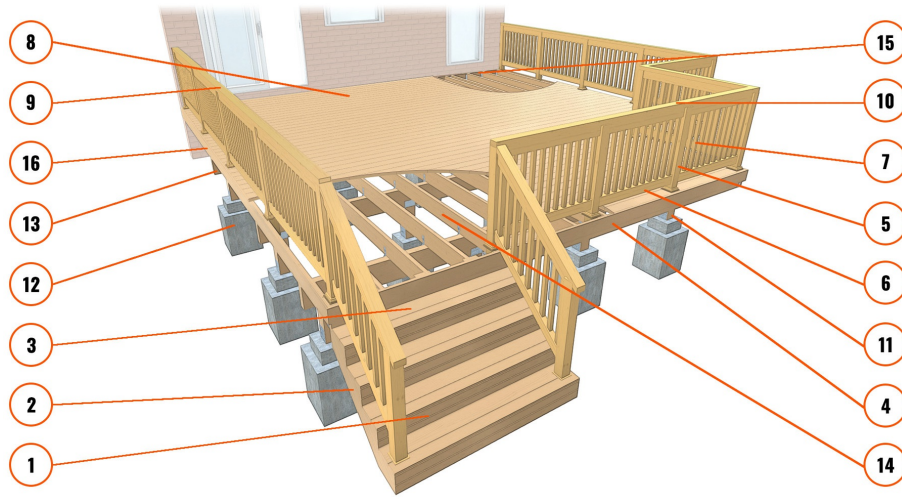

1. Risers: The vertical boards attached to the stair stringers. Many localities require risers to prevent possible trip hazards.

2. Stringers: The structural support for stairs. They have limits on how much weight they can carry, so size and spacing are important considerations. Composite manufacturers provide recommended stringer spacing to support the tread material.

3. Treads: The horizontal stair surfaces on which deck users walk.

4. Rim Joist: Also known as edge bands, the rim joist wraps the deck and keeps the joists standing on edge, while also providing a solid surface for attaching railing posts. Proper attachment is critical to installing a safe railing.

5. Rail Post: Vertical lumber member that supports the handrail and resists the outward force of people leaning on the railings.

6. Bottom Rails: Lumber members that connect to the rail posts and provide a solid surface for securing the infills.

7. Infills: Also known as balusters or pickets, the infills are connected to the top and bottom rails and provide a barrier against falls.

8. Decking: When properly attached to each joist and rim joist, the decking surface (whether wood or composite material) helps unify the entire structure.

9. Rail Cap: Much like the decking, the rail cap unifies the railing system and provides a decorative feature.

10. Top Rails: These members have the same stabilizing function as the bottom rails.

11. Post: Vertical structural member that supports the beams and attaches the deck to the footings using a post base.

12. Footing: Concrete element that serves as the foundation of the deck.

13. Beams: Structural members that support the decking floor joists. Beams are made of doubling 2x material and can be installed as a laminate, sandwiched, or notched into the post.

It is important to have a post of sufficient size and strength to support the beam. The beam should not be any wider than the thickness of the post, and should be secured with the correct post cap.

14. Joists: Wood members installed across the beams and spaced to accommodate the decking material. The joist spacing may depend on the angle at which the deck boards are applied.

15. Ledger: The ledger is a crucial connection because it attaches the deck to the house. The material used to construct the house may determine the type of connection. Consult local building officials on the recommended connection.

16. Fascia: Vertical boards that face outwards from the edges of the deck, attached to the rim joists. Fascia boards typically consist of a lumber species that matches the appearance of the decking material.

A Complete Connector System for Building Safer, Code-Compliant Decks

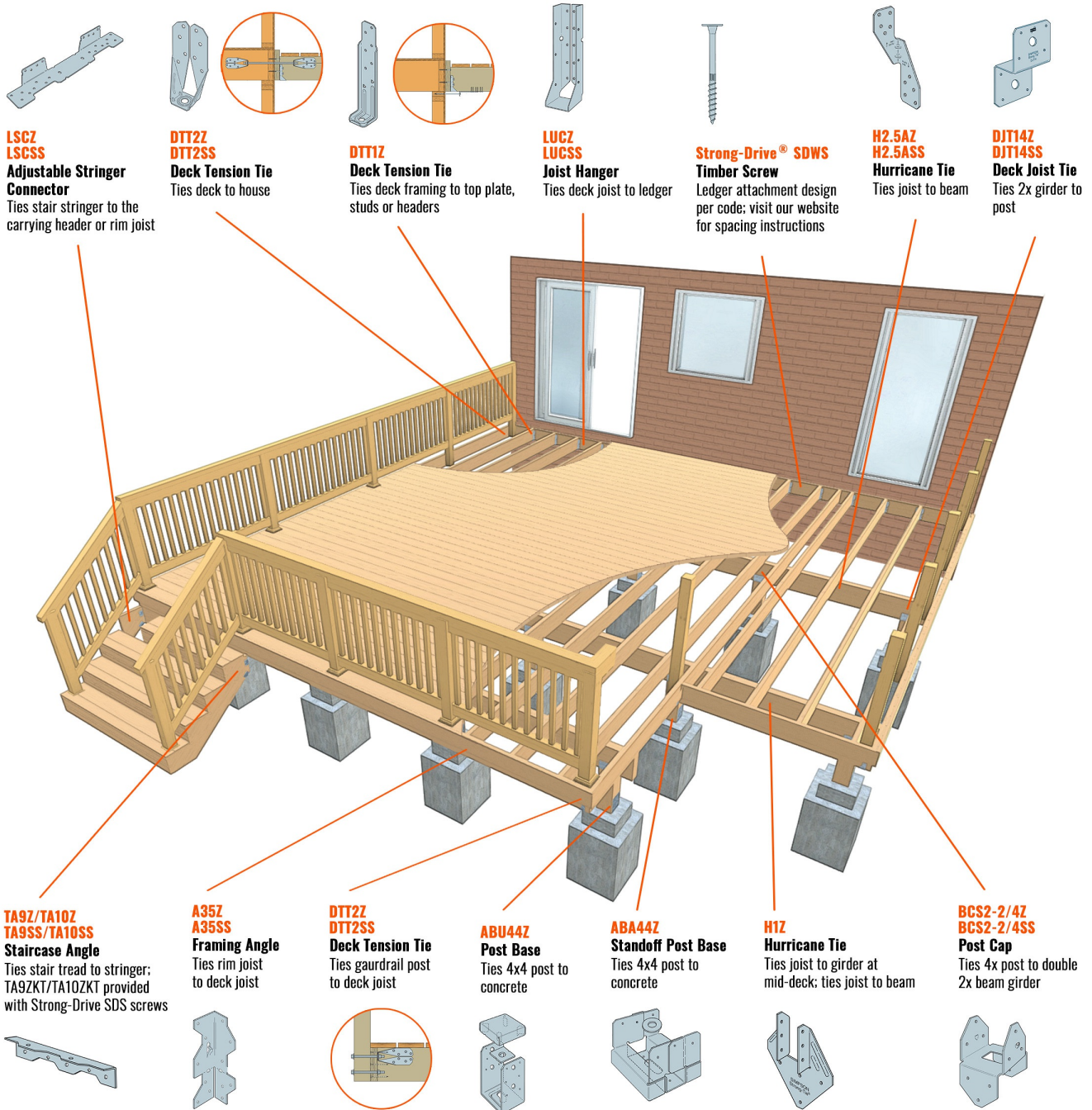

**LSCZ
LSCSS**
Adjustable Stringer Connector
Ties stair stringer to the carrying header or rim joist

**DTT2Z
DTT2SS**
Deck Tension Tie
Ties deck to house

DTT1Z
Deck Tension Tie
Ties deck framing to top plate, studs or headers

**LUCZ
LUCSS**
Joist Hanger
Ties deck joist to ledger

Strong-Drive® SDWS
Timber Screw
Ledger attachment design per code; visit our website for spacing instructions

**H2.5AZ
H2.5ASS**
Hurricane Tie
Ties joist to beam

**DJT14Z
DJT14SS**
Deck Joist Tie
Ties 2x girder to post

**TA9Z/TA10Z
TA9SS/TA10SS**
Staircase Angle
Ties stair tread to stringer; TA9ZKT/TA10ZKT provided with Strong-Drive SDS screws

**A35Z
A35SS**
Framing Angle
Ties rim joist to deck joist

**DTT2Z
DTT2SS**
Deck Tension Tie
Ties gaurd rail post to deck joist

ABU44Z
Post Base
Ties 4x4 post to concrete

ABA44Z
Standoff Post Base
Ties 4x4 post to concrete

H1Z
Hurricane Tie
Ties joist to girder at mid-deck; ties joist to beam

**BCS2-2/4Z
BCS2-2/4SS**
Post Cap
Ties 4x post to double 2x beam girder

Installation Considerations

Building Code and Zoning Requirements

Check deed restrictions, building codes and zoning laws to make sure your deck complies. The local building jurisdiction will require a minimum setback from property lines. Check with local utility companies to make sure deck construction will not disturb underground piping or wiring.

A resource for general residential deck codes and building practices is the Prescriptive Residential Deck Construction Guide, by the American Wood Council (free download from www.awc.org).

The local building jurisdiction should be consulted to verify any building code requirements specific to the area.

Deck Function

While planning your deck, consider how it will be used. Sun/shade areas and possible views are common considerations.

Lumber

Pressure- or preservative-treated lumber, or lumber that is naturally decay resistant, should be used for durability. Cut edges should be field-treated with preservative.

Fasteners and Connectors

To resist corrosion, fasteners and connectors in contact with treated lumber should be ZMAX®, hot-dip galvanized (HDG) or made with stainless steel.

Consult with the building code, the preservative treatment manufacturer and strongtie.com to get recommendations for your conditions. Fasteners and connectors should be made of the same material (i.e. both of them galvanized, both of them HDG or both in stainless steel).

Ledgers

Proper corrosion-resistant flashing should be installed between a deck ledger and the house. The ledger should be installed directly to the framing, with any siding removed.

Deck Area and Footing Layout

Batter boards (temporary wood supports, such as 2x4s), mason's string and a plumb bob can be used to lay out the deck area and footings. For a rectangular shape, the corners will be square when the lengths of the two diagonals are equal.

Footings

Holes for footings will need to be dug to a depth below the frost line.

Post Bracing

Diagonal bracing between posts and joists/beams should be installed according to the building code.

Posts and Beams

Allow an additional margin in length to the posts. Determine the desired deck floor height on the post and then cut to the appropriate length.

Attaching Joists

Attach joists to the ledger board with joist hangers.

Laying Decking

Drill pilot holes into the ends of boards to prevent splitting. Allow space between boards.

Guardrails

Guardrails must be adequately attached to the framing members of the deck. The building code has limits on the size of openings that are permitted in the guard system.

Stairs and Handrails

Stairs should be at least 91cm wide. The building code has limits on the size of openings in a flight of stairs and specific directions for providing handrails.

Tools Required

The checklist provided should be used as a quick guide only, and we highly recommend consulting some additional resources listed here:

www.strongtie.com/solutions/deckcenter

Concrete Work

- Pick
- Post hole digger
- Shovel
- Wheelbarrow
- Hoe and hose (to mix concrete)
- Tamper

Concrete Layout

- Stakes or batter boards
- String
- Transit

Safety

- Eye Protection
- Hearing protection
- Dust mask
- Gloves
- Kneepads

Wood Work

- Extension cord
- Circular saw
- Drills and bits
- Hammer
- Nail set
- Chisel
- Handsaw
- Ladder
- Mallet
- Tool belt

Wood Layout

- Tape measure
- Squares: Rafter/Speed, Framing
- Level/Levels
- Chalk line
- Pencils
- Plumb bob

Tips for the DIYer

- When cutting or drilling wood, always wear eye protection to prevent injury from flying wood particles.
- If cutting pressure treated material, wearing a fabric breathing mask will help to avoid ingestion of the dust.
- Wear gloves to protect from splinters.
- Invest in a pair of kneepads if you are doing floor jobs or working on a deck.
- Dispose of scraps in the regular trash or take to a landfill - do not burn pressure treated materials.

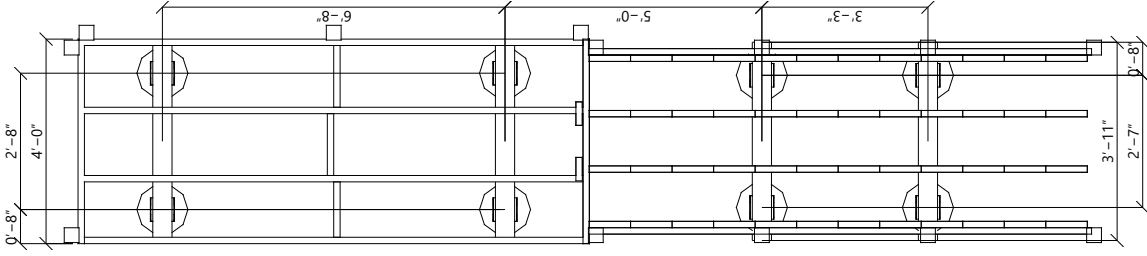

	NOTES FROM THE CUSTOMER	DESIGN TITLE ELECTRICAL SERVICE DECK 130 NEPTUNE	DRAWING SCALE NOT TO SCALE	1	JOB ID
	THIS DRAWING WAS GENERATED BY DECK PLANNER SOFTWARE™	CUSTOMER NAME PhraseKey/58c933b49104_CustomerEmail/Address was not found.	CHECKED BY	CHECK DATE 3/31/2025 5:58 PM	PAGE 7
	CUSTOMER PHONE NUMBER	CREATED BY			STORE

Permit Info

LEVEL 1

Plan view construction

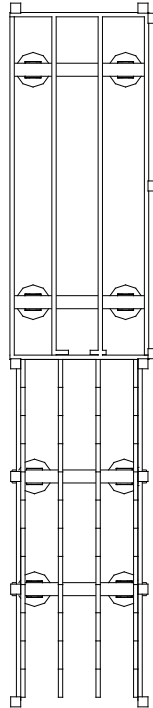

Structural Information: Level 1

Height of level (top of decking)	96"
Max. joist span	80 3/8"
Max. joist cantilever	18 1/4"
Max. beam span	32"
Max. beam cantilever	6"
Footing depth	36"
Footing area (ea.)	9 1/2" ft ²
Designed live load	40 lb/ft ²
Designed dead load	10 lb/ft ²

Deck and Post Height

Your design height is 96" from the top of the decking to the ground level. The top of the deck support posts will therefore be 79" above ground level."

Joists

Set joists on top of beams, 16" center-to-center.

Materials Drawing

MATERIALS DRAWING 1

Plan view,
beams and joists

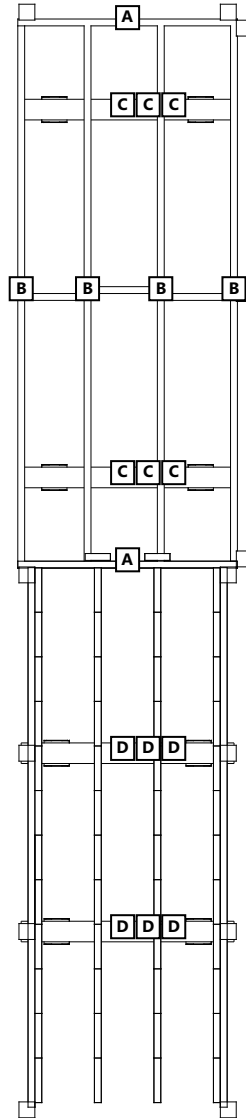

Materials Cut List

LEVEL 1

Label	Description	Qty	Length	Usage
A	2" x 8" x 8'- Wood SP (Square)	2	4' 0"	
A	2" x 8" x 8'- Wood SP (Square)	2	4' 0"	
A	2" x 8" x 8'- Wood SP (Square)	2	4' 0"	
B	2" x 8" x 10'- Wood SP (Square)	4	9' 9"	
	2" x 8" x 8'- Wood SP (Square)	2	1' 2½"	
	2" x 8" x 8'- Wood SP (Square)	2	1' 2½"	
	2" x 8" x 8'- Wood SP (Square)	2	1' 2½"	
	2" x 8" x 8'- Wood SP (Square)	1	1' 1"	
	2" x 8" x 8'- Wood SP (Square)	1	1' 1"	
	2" x 8" x 8'- Wood SP (Square)	1	1' 1"	
C	2" x 10" x 16'- Wood SP (Square)	6	4' 0"	
D	2" x 10" x 16'- Wood SP (Square)	6	3' 10½"	
	6" x 6" x 16'- Wood SP	2	6' 6"	
	6" x 6" x 16'- Wood SP	2	9¾"	
	6" x 6" x 14'- Wood SP	2	6' 6"	
	6" x 6" x 8'- Wood SP	2	3' 3"	
	1" x 6" x 16'- Wood SP (Grooved)	24	3' 4½"	
	1" x 6" x 16'- Wood SP (Grooved)	24	3' 4½"	
	1" x 6" x 16'- Wood SP (Grooved)	24	3' 4½"	
	2" x 12" x 14'- Wood DF/HF/SPF (Square)	4	12' 10"	
	1" x 6" x 16'- Wood SP (Grooved)	24	3' 4½"	
	1" x 6" x 16'- Wood SP (Grooved)	24	3' 4½"	
	1" x 6" x 16'- Wood SP (Grooved)	24	3' 4½"	
	2" x 8" x 8'- Wood SP (Square)	1	4' 0"	

Label	Description	Qty	Length	Usage
	2" x 8" x 8'- Wood SP (Square)	1	4' 0"	
	2" x 8" x 8'- Wood SP (Square)	1	4' 0"	
	2" x 6" x 8'- Wood SP (Square)	2	1' 3"	
	2" x 12" x 12'- Wood SP	2	4' 0"	
	2" x 12" x 12'- Wood SP	2	4' 0"	
	2" x 12" x 12'- Wood SP	2	8' 8"	
	2" x 12" x 12'- Wood SP	2	8' 8"	

Railing Kit List

All Materials

Usage	Sub Product	Qty	SKU	Description
Stick Built Items				
		9/9		Rail Cap 2x4 6ft - Pressure Treated Cedar
		13/13		None - Black
		9/9		Top Rail 4x2 6ft - Pressure Treated Cedar
		9/9		Bottom Rail 4x2 6ft - Pressure Treated Cedar
		101/101		Picket Baluster 36in - Treated Cedar
		1/1		4 x 4 x 8 - Treated Cedar
		4/4		4 x 4 x 16 - Treated Cedar
		7/7	DTT2Z	DTT2Z Connector (ZMAX®)(Fasteners and Washers included)

Estimated Materials List

All Materials

Usage	Qty	SKU	Description	Type
	5		1" x 6" x 16'- Wood SP (Grooved)	
	1		1" x 6" x 12'- Wood SP (Grooved)	
	3		2" x 12" x 12'- Wood SP	
	1		2" x 8" x 8'- Wood SP (Square)	
	4		2" x 8" x 10'- Wood SP (Square)	
	1		2" x 8" x 8'- Wood SP (Square)	
	3		2" x 10" x 16'- Wood SP (Square)	
	1		6" x 6" x 16'- Wood SP	
	1		6" x 6" x 14'- Wood SP	
	1		6" x 6" x 8'- Wood SP	
	8	H2.5AZ	H2.5AZ Hurricane Tie (ZMAX®)	
	4	LUS26Z	LUS26Z Joist Hanger with Double-Shear Nailing (ZMAX®)	
	4	LS50Z	LS50Z Skewable Angle (ZMAX®)	
	8	BCS2-3/6Z	BCS2-3/6Z Post Cap (ZMAX®)	
	8	ABA66Z	ABA66Z Adjustable Post Base with Standoff (ZMAX®)	
	1		5/8" Diameter Straight Shank Carbide Drill Bit for Concrete & Masonry	
	32		80lbs Bag (0.60 CF) Concrete Mix	
	3		12" x 10' Construction Tube	
	6		1" x 6" x 16'- Wood SP (Grooved)	
	4		2" x 12" x 14'- Wood DF/HF/SPF (Square)	
	6		1" x 6" x 16'- Wood SP (Grooved)	
	1		2" x 8" x 8'- Wood SP (Square)	
	1		2" x 6" x 8'- Wood SP (Square)	
	3		2" x 12" x 12'- Wood SP	
	4	LSCZ	LSCZ Adjustable Stair-Stringer Connector (ZMAX®)	
	1	S10250WPP	DWP #10 2-1/2IN 305SS FLAT T25 350CT	
	3	S10250WP1	DWP #10 2-1/2IN 305SS FLAT T25 1#	
	2	T08175FS75TN02	#8X1.75 316SS FASCIA SCREW T20 TN02 75CT	
	1	fsbit	FASCIA SCREW COUNTERSINK BIT	

Usage	Qty	SKU	Description	Type
	1	SDWS16300QR75	3 IN SDWS Framing Screw 75ct	
	2	SDWS22400DB-RC12	SDWS22400DB Structural Wood Screw (12)	
	1	N10DHDG	Strong-Drive® SCN 1 1/2" x .148", 9 gauge, Smooth-Shank Connector Nail, Hot Dip Galvanized - 1 LB	
	1	10DHDG	Strong-Drive® SCN 3" x .148", 9 gauge, Smooth-Shank Connector Nail, Hot Dip Galvanized - 1 LB	
	4	16DHDG	Strong-Drive® SCN 3 1/2" x .162", 8 gauge, Smooth-Shank Connector Nail, Hot Dip Galvanized - 1 LB	
	8	THDB62600H4SSF1	5/8" x 6" Type 304 Stainless Steel Titen HD® Heavy-Duty Screw Anchor	
	1	SDWS22300DB-RC12	SDWS22300DB Structural Wood Screw (12)	

Dealer Locations

Select a valid zipcode in your user details to view the closest dealers.

Please see our dealer locator [HERE](#) Please see our dealer locator

Legal Disclaimer

Effective Date: March 31, 2025

LEGAL DISCLAIMER

We want you to have fun using the Simpson Strong-Tie® Deck Planner Software™ (the "App") as a tool that may assist you in selecting Simpson Strong-Tie® products for your structure. However, we care about safety. The output from the App, including any designs, specifications, product selection and reports (collectively, the "Report") is a product selection guide and is not a finished building plan. You may proceed and use the App and the Report only if you have carefully read this Disclaimer and agree to its terms.

The App is not designed to perform any of the engineering calculations or structural design required for building construction. Due to the size, shape, location or other considerations, the design set forth in the Report may require supporting structures that are not included in the Report. The App and Report are intended to be used only in conjunction with Simpson Strong-Tie® products. Before beginning any project, you should review all of the information about the Simpson Strong-Tie® products that is available on www.strongtie.com. Any use of the App or the Report is at your own risk.

You should secure professional technical and/or engineering expertise to review and confirm the appropriateness and accuracy of all information in the Report, including, without limitation, all input and output from the App. You should consult with a trained professional to ensure that the products are properly specified for your particular environment (including, without limitation, that the products have the proper level of corrosion resistance based on your particular environmental conditions, materials, construction design and other factors) and to ensure that the products are used in accordance with the design limits and the structural, technical and environmental specifications set forth on www.strongtie.com. The App is not a substitute for professional judgment or for independent design and testing for stress, safety and utility. You are responsible for ensuring that all measurements are correct and for verifying the Report's accuracy, completeness and suitability for your particular site conditions. Before beginning any project, you should confirm that the design set forth in the Report is safe and structurally sound for its size, location and anticipated use. If you have any doubts, concerns or questions, you should consult local experts, builders, architects and structural and soil engineers.

You should consult with local authorities to ensure that your project complies with all applicable zoning and building codes, requirements and practices, which vary greatly depending on your location. You are responsible for ensuring that the project (including the design set forth in the Report and any substitutions or modifications you make) complies with all applicable zoning and building codes, requirements and practices (including requirements for lighting).

Simpson Strong-Tie Company Inc. ("Simpson") cannot anticipate all of your working conditions or the characteristics of your materials and tools. You should seek professional assistance with respect to the construction of the structure. If you are involved in the construction of the project, for your safety you should consider your own skill level and use caution, care and good judgment when following the instructions. Always read and observe instructions and safety precautions provided by any tool or equipment manufacturer, and follow all accepted safety procedures.

Simpson assumes no responsibility for any damages, including direct or consequential, personal injuries suffered, or property or economic losses incurred as a result of any information available through the App or the Report). Simpson assumes no liability or responsibility for your design, construction or use of the Report or any other information supplied through the App.

YOU ASSUME TOTAL RESPONSIBILITY AND RISK FOR YOUR USE OF THE APP, THE REPORT AND ALL INFORMATION CONTAINED THEREIN. SIMPSON PROVIDES THE APP AND THE REPORT (AND ALL INFORMATION CONTAINED THEREIN) "AS IS" AND, TO THE FULLEST EXTENT PERMITTED UNDER APPLICABLE LAW, DOES NOT MAKE ANY EXPRESS OR IMPLIED WARRANTIES, REPRESENTATIONS, OR ENDORSEMENTS OF ANY KIND WHATSOEVER (INCLUDING, WITHOUT LIMITATION, THE IMPLIED WARRANTIES OF MERCHANTABILITY OR FITNESS FOR A PARTICULAR PURPOSE). SIMPSON DOES NOT WARRANT THAT YOUR USE OF THE APP WILL BE UNINTERRUPTED, THAT THE APP IS FREE OF VIRUSES OR OTHER HARMFUL COMPONENTS, THAT THE APP OR THE REPORT WILL BE FREE FROM ERRORS OR DEFECTS, OR THAT ANY ERRORS OR DEFECTS WILL BE CORRECTED. IN NO EVENT WILL SIMPSON BE LIABLE FOR DAMAGES OF ANY KIND, INCLUDING WITHOUT LIMITATION ANY SPECIAL, INDIRECT, INCIDENTAL, OR CONSEQUENTIAL DAMAGES, EVEN IF SIMPSON HAS BEEN ADVISED OF THE POSSIBILITY OF SUCH DAMAGES.

You agree, at your own expense, to indemnify, defend and hold harmless Simpson, its parents, subsidiaries, affiliates, officers, directors, employees, agents, distributors and licensees, from and against any judgments, losses, deficiencies, damages, liabilities, costs, claims, demands, suits, and expenses (including, without limitation, reasonable attorneys' fees and expenses) incurred in, arising out of or in any way related to your breach of these terms or your use of the App or the Report.

All trademarks contained in the App and the Report are the property of Simpson or its licensors and may not be used for any purpose without the written permission of their respective owners.