

5 FRONT ELEVATION PLAN
SCALE: 1/4" = 1'-0"

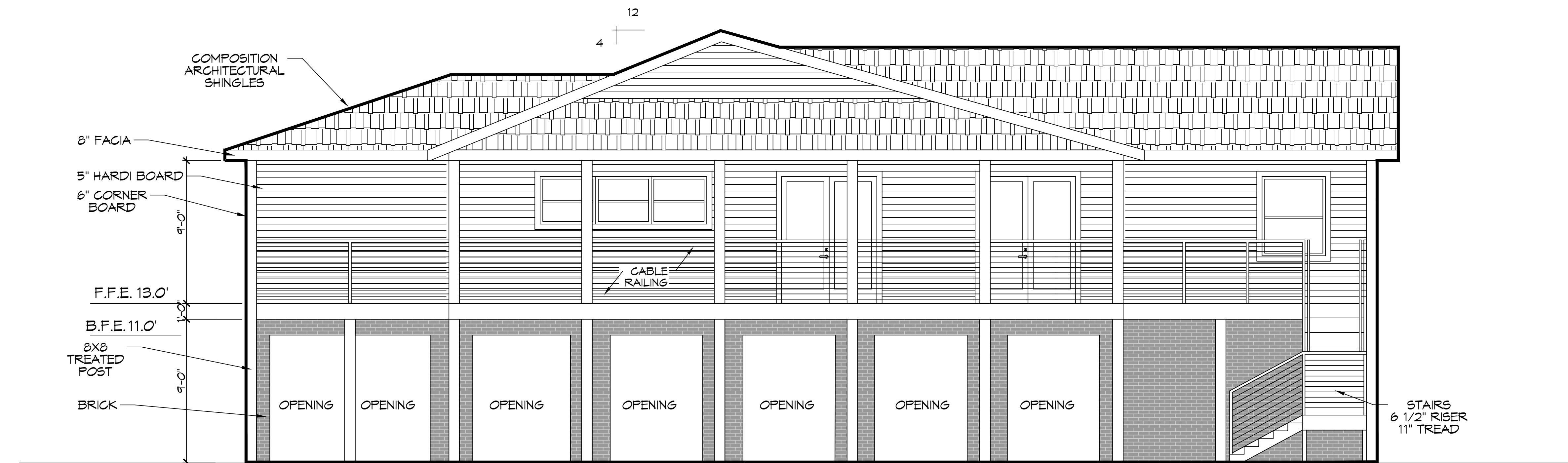

6 REAR ELEVATION PLAN
SCALE: 1/4" = 1'-0"

DAMMON
ENGINEERING, INC.
LOUISIANA & MISSISSIPPI

www.dammonengineering.com
info@dammonengineering.com
PH: 985-649-5832

Chief Engineer: Brian Misticich, PE

554 Old Spanish Trail
Slidell, LA 70458

#	DESCRIPTION	DATE

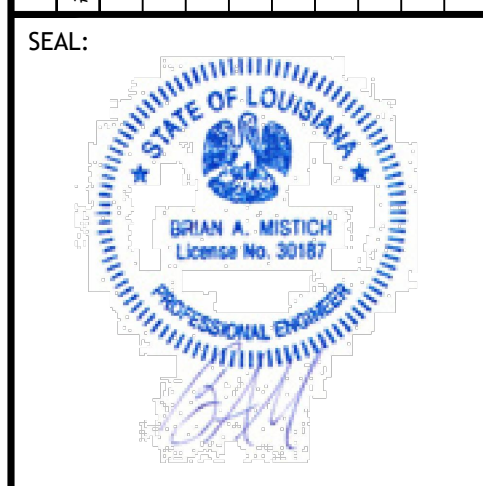

HOUSE PLAN
JAMIE GOMEZ
2109 10TH STREET
SLIDELL, LOUISIANA 70458
JOB No: DATE: 07-21-2025
DRAWN BY: CKD CHECKED BY: BAK

SHEET TITLE:
ELEVATION PLAN

DRAWING NUMBER:
A102
SHEET No: 3 of 7

P.L. 2023-01-11 - Foundation or Structural Details - Garage Floor Plan - 105 - 01/11/23 - 01/11/23

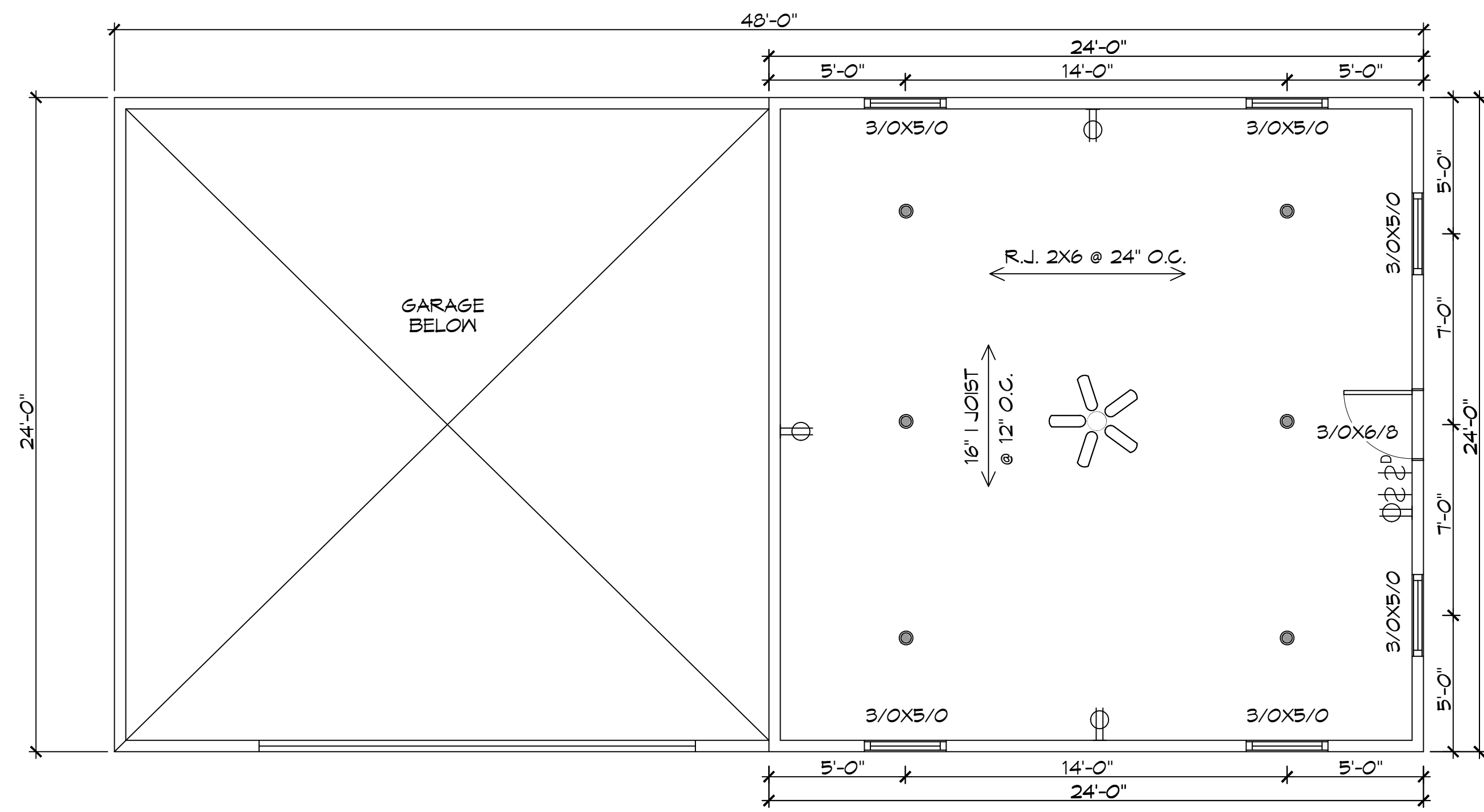

10 GARAGE FLOOR PLAN
SCALE: 1/4" = 1'-0"

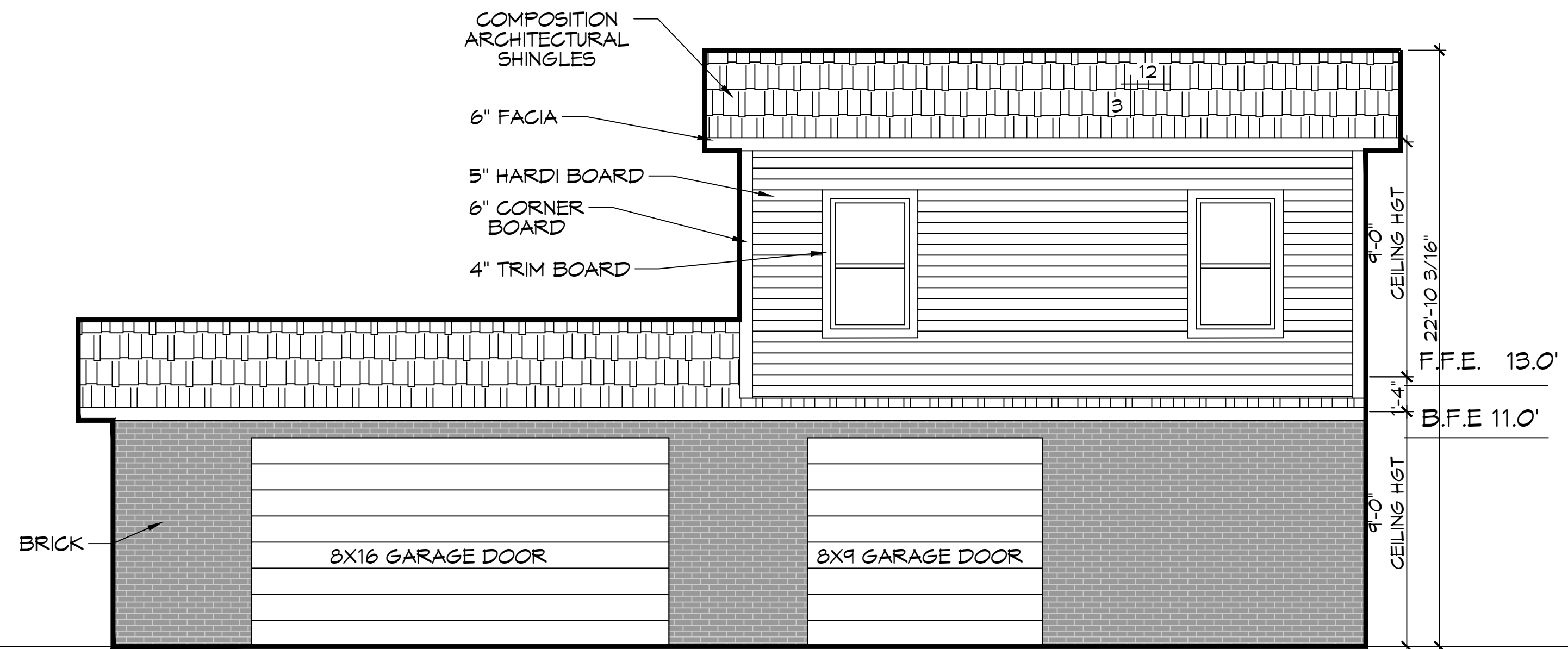

11 FRONT ELEVATION
SCALE: 1/4" = 1'-0"

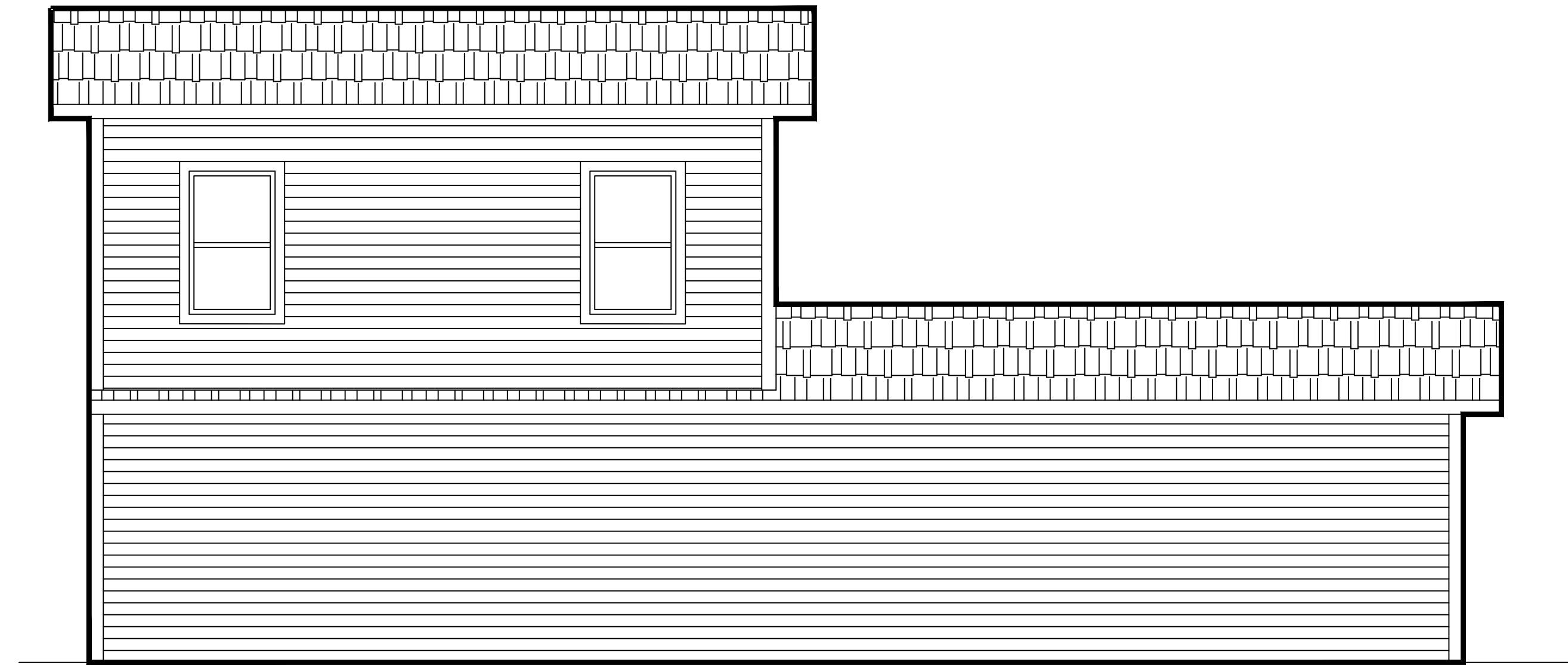

12 REAR ELEVATION
SCALE: 1/4" = 1'-0"

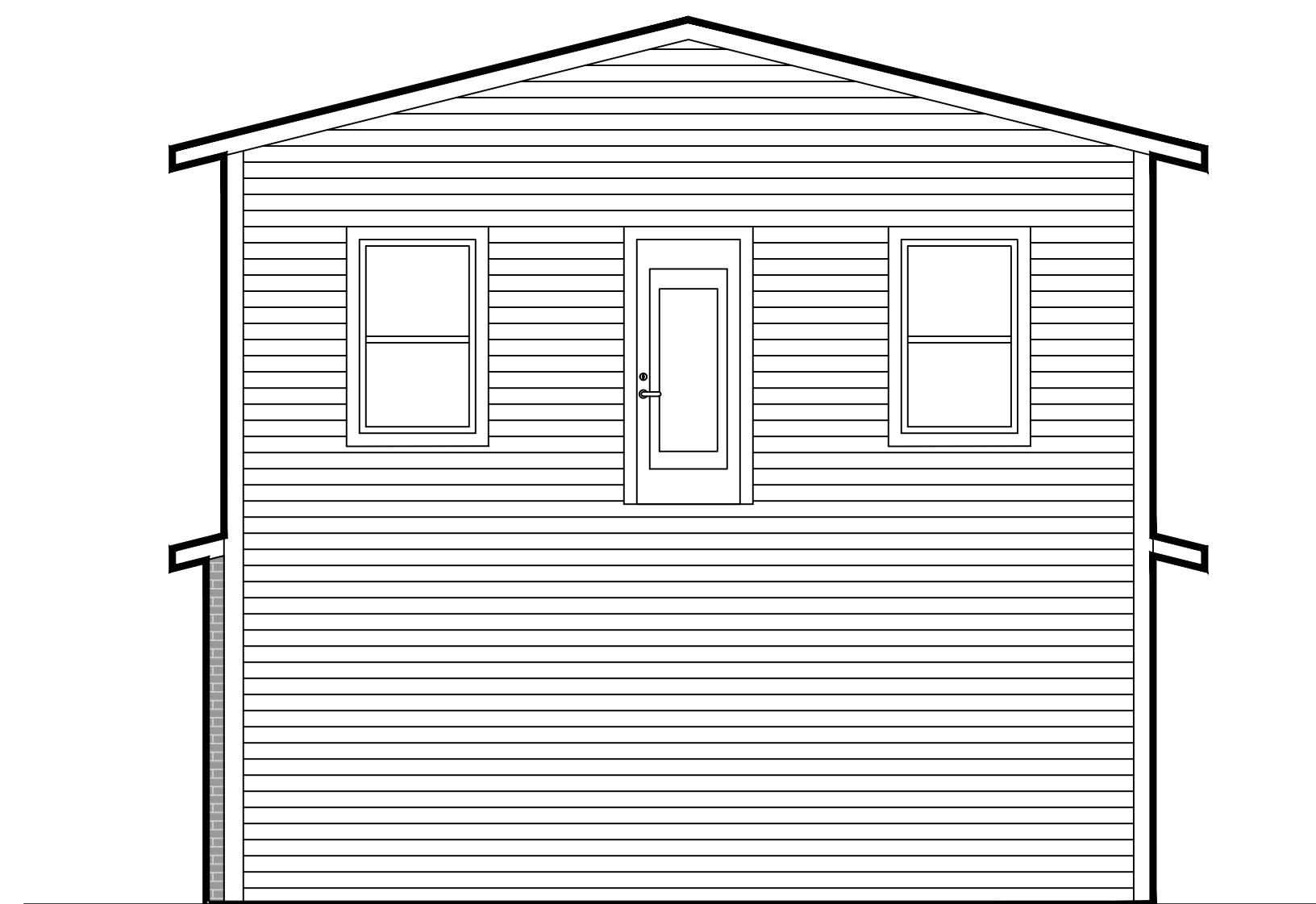

13 RIGHT ELEVATION
SCALE: 1/4" = 1'-0"

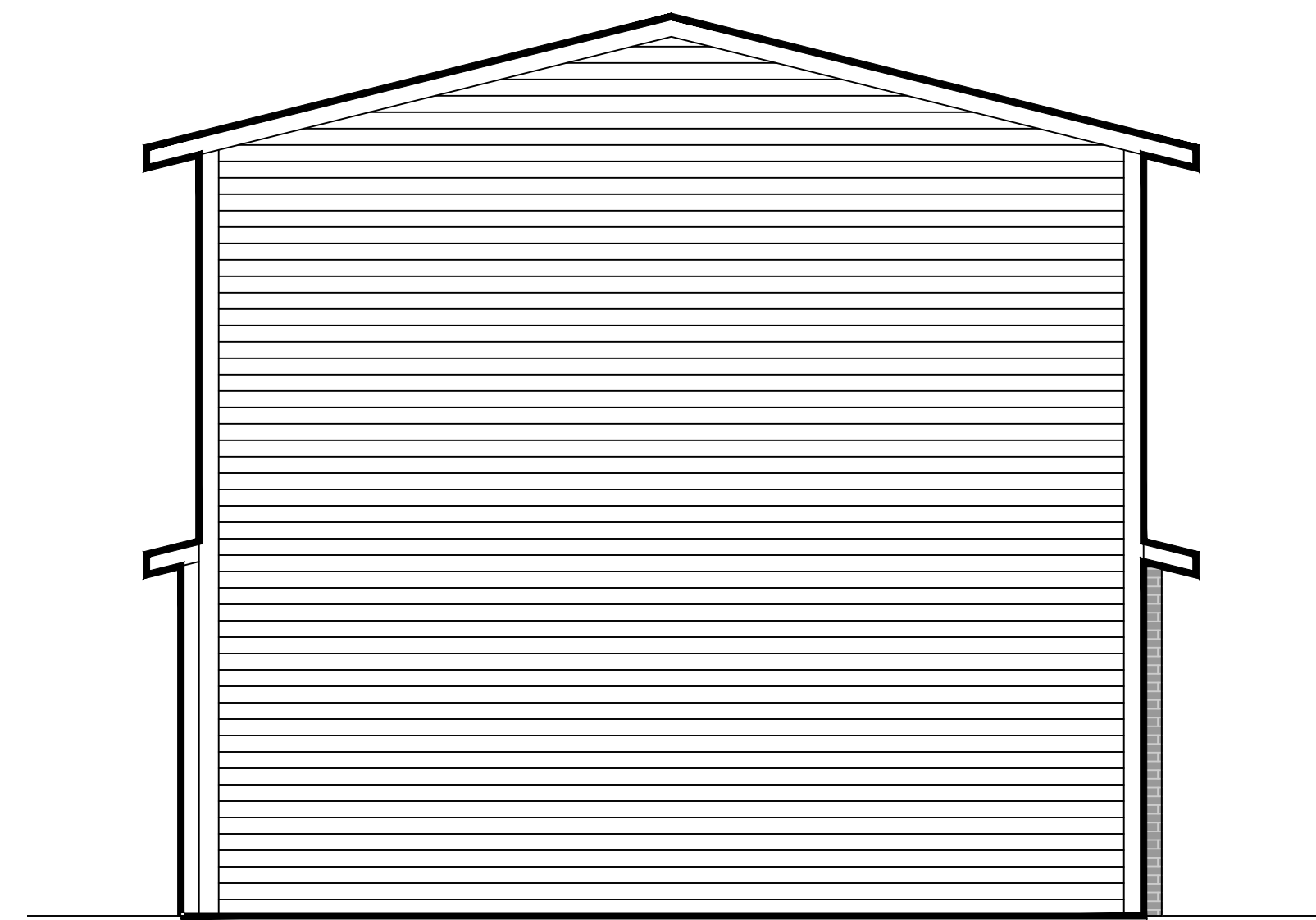

14 LEFT ELEVATION
SCALE: 1/4" = 1'-0"

DESIGN CRITERIA

THE CONSTRUCTION FOR SAID RESIDENCE, WHERE WIND SPEED IS 140 MILES PER HOUR AND V₆₀ WIND SPEED IS 130 MPH, WIND EXPOSURE ZONE C, IS DESIGNED IN ACCORDANCE WITH AMERICAN FOREST AND PAPER ASSOCIATION (AF&PA) WOOD FRAME CONSTRUCTION MANUAL FOR ONE AND TWO FAMILY DWELLINGS (WFCM) 2001 EDITION AS WELL AS THE INTERNATIONAL RESIDENTIAL CODE (IRC) 2021 EDITION. STRUCTURE SHALL BE BUILT TO THE 2021 INTERNATIONAL ENERGY CONSERVATION CODE (IECC) AND STATE AMENDMENTS ADOPTED JULY 1, 2023.

DAMMON
ENGINEERING, INC.
LOUISIANA & MISSISSIPPI

Chief Engineer: Brian Mistich, PE
554 Old Spanish Trail
Slidell, LA 70458
www.dammonengineering.com
info@dammonengineering.com
PH: 985-649-5832

#	DESCRIPTION	DATE



HOUSE PLAN
JAMIE GOMEZ
2108 10TH STREET
SLIDELL, LOUISIANA 70458
JOB No: 07-21-2023
DATE: 07-21-2023
DRAWN BY: CKD
CHECKED BY: BAM

SHEET TITLE:
GARAGE FLOOR PLAN AND ELEVATIONS

DRAWING NUMBER:

A105

