

D.L. MARR, P.E., Designer of Record, 2000 West 60th Street, Metairie, LA 70002, 504-885-1234  
 D.L. MARR, P.E., Designer of Record, 2000 West 60th Street, Metairie, LA 70002, 504-885-1234

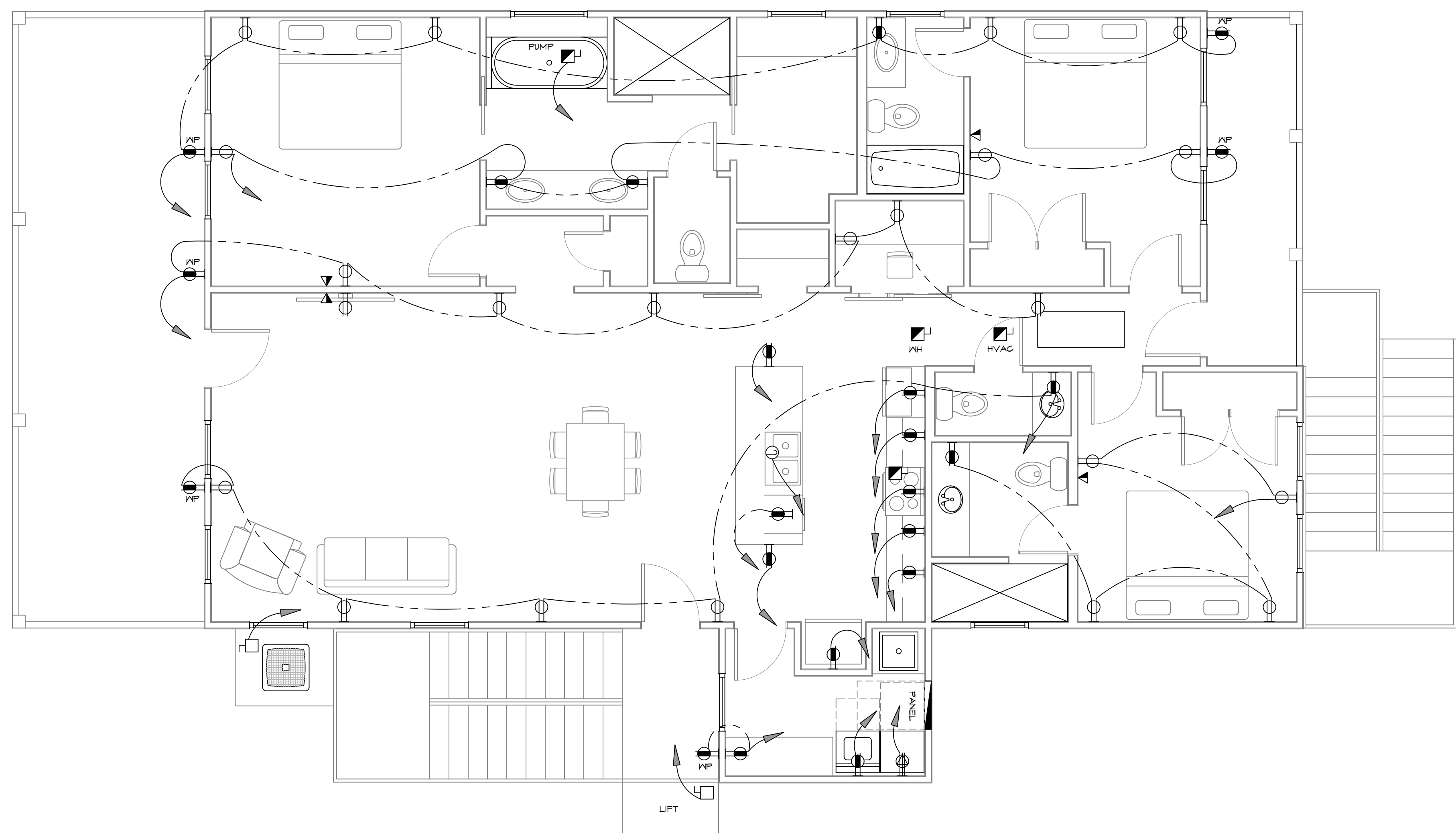

**16 ELECTRICAL POWER PLAN**  
SCALE: 3/8" = 1'-0"

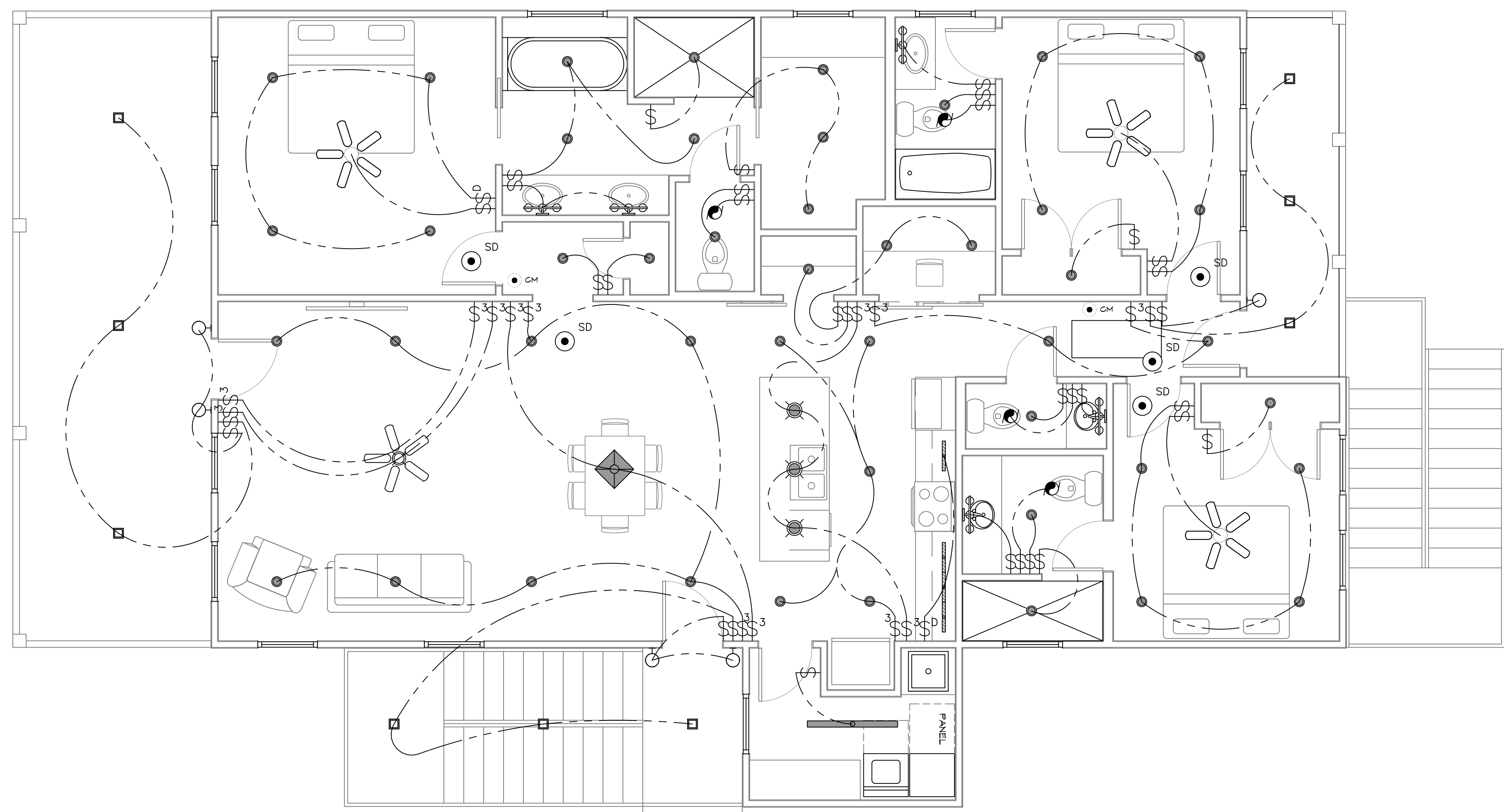

**17 ELECTRICAL LIGHTING PLAN**  
SCALE: 1/4" = 1'-0"

- PRE-WIRE NOTES**
1. TELEPHONE \*ONE INCOMING LINE\*
  2. CABLE VISION \*ONE OUTLET PER ROOM MINIMUM\*
  3. SECURITY SYSTEM: COORDINATE W/ OWNER
  4. COORDINATE ELECTRICAL SYSTEM WITH MECHANICAL CONTRACTOR
  5. ALL WIRING TO BE COPPER MIN. 12/2 W/ GROUND
  6. VERIFY LOCATION OF FLOOR OUTLETS IN FAMILY ROOM
  7. PROVIDE 110V OUTLET FOR GARAGE DISPOSAL UNDER KITCHEN SINK
  8. PROVIDE 110V OUTLET FOR WHIRLPOOL TUB MOTOR UNDER WHIRLPOOL TUB IN MASTER BATH
  9. PROVIDE 220V OUTLET FOR CLOTHES DRYER
  10. COORDINATE SURROUND SYSTEM W/ OWNER

- GENERAL POWER NOTES**
1. ALL ELECTRICAL SHALL BE INSTALLED PER THE 2020 NATIONAL ELECTRICAL CODE.
  2. MAIN FEED INTO HOUSE TO BE TRENCHED UNDERGROUND FROM SUPPLY POLE TO METER THEN MAIN DISCONNECT OUTSIDE.
  3. ALL SMOKE DETECTORS TO BE ELECTRIC POWERED WITH BATTERY BACKUP AND WIRED TO SET ALL ALARMS OFF IF ONE IS TRIPPED.
  4. ALL EXTERIOR, KITCHEN, AND BATH OUTLETS TO BE GROUND FAULT CIRCUIT INTERRUPT EQUIPPED AND ON A SEPARATE CIRCUIT.
  5. ELECTRICAL DISCONNECTS ARE TO BE AT A/V UNIT, CONDENSING UNIT, AND WATER HEATER.
  6. HEAT VENT LIGHTS ARE TO BE ON A SEPARATE CIRCUIT.
  7. OUTLETS, INCLUDING PHONE AND CABLE, MAY BE ADDED OR CHANGED UPON OWNERS REQUEST.
  8. ELECTRICAL CONTRACTOR TO VERIFY EQUIPMENT TYPE AND SIZE.
  9. INSTALL LIGHTS IN ATTIC SPACE W/ SWITCH AT FOOT OF DISP. STAIRS
  10. ELECTRICAL SERVICE TO BE A 42 CIRCUIT 200 AMP MAIN LOCATED IN THE HOUSE.
  11. A SUB-PANEL MAY NEED TO BE ADDED FOR ENOUGH CIRCUITS.
  12. HOUSE TO BE WIRED FOR A SECURITY SYSTEM.
  13. ALL KITCHEN OUTLETS ARE TO BE GFI EXCEPT APPLIANCE OUTLETS NOT EASILY ACCESSIBLE.
  14. ARC FAULT BREAKERS ARE TO BE USED IN ALL BEDROOMS.
  15. IF GAS FIRED APPLIANCES ARE USED IN HOME, CARBON MONOXIDE ALARMS ARE NEEDED (IRC R315).

- LIGHTING LEGEND**
- CEILING FIXTURE
  - BATHROOM FIXTURE
  - CEILING FAN W/ LIGHT FIXTURE
  - CEILING FAN
  - SMOKE DETECTOR
  - ONE WAY SWITCH
  - CARBON MONOXIDE DETECTOR
  - THREE WAY SWITCH
  - SWITCH W/ DIMMER
  - UNDER CABINET LIGHTING
  - HANGING CHANDELIER
  - HANGING BAR LIGHTS
  - OUTDOOR CEILING LIGHTS
  - TUBE LIGHTS
  - EXHAUST FAN
  - EXTERIOR SCONCE LIGHT

- POWER LEGEND**
- DUPLEX RECEPTACLE
  - GFI DUPLEX RECEPTACLE
  - WEATHER-PROOF GFI DUPLEX RECEPTACLE
  - 240V DRYER RECEPTACLE
  - WALL MOUNTED DATA DISCONNECT

ALL ELECTRICAL DRAWINGS ARE DIAGRAMMATICALLY DRAWN FOR CLARITY.

**DAMMON ENGINEERING, INC.**  
LOUISIANA & MISSISSIPPI

www.dammonengineering.com  
info@dammonengineering.com  
554 Old Spanish Trail  
Slidell, LA 70458  
PH: 985-649-5832

Chief Engineer: Brian Mistich, PE

#	DESCRIPTION	DATE



**NEW HOUSE PLAN**

**JASON GUY**

LOT 229  
MONGA DRIVE, LACY RIVER ESTATES,  
COVINGTON, LOUISIANA 70335

JOB No: \_\_\_\_\_ DATE: 06-07-2025  
DRAWN BY: \_\_\_\_\_ CHECKED BY: CKD

SHEET TITLE:  
**ELECTRICAL LIGHTING & POWER PLAN**

DRAWING NUMBER:

**E101**

SHEET No: 12 of 12