PILING NOTES

1. PILES ARE TO BE CLASS 5 PRESSURE TREATED WITH A 6 INCH TIP AND 8" BUTT.
2. ALL PILES SHALL BE DRIVEN TO REFUSAL.
3. CONTRACTOR SHALL DRIVE TEST PILE.
4. NO FIELD SUPERVISION OR INSPECTION PROVIDED UNDER THIS SEAL UNLESS OTHERWISE NOTED.
5. PILE LAYOUT MAY BE MODIFIED DUE TO ACTUAL DRIVING CONDITIONS. ENGINEER TO BE NOTIFIED ON ANY MODIFICATION.
7. A PILE BLOW COUNT LOG OF ALL PILES IS TO BE SUBMITTED TO THE ENGINEER OF RECORD. FAILURE TO SUBMIT SAID LOG WILL RELEASE THE ENGINEER OF ALL RESPONSIBILITY AFTER 5 DAYS OF INSTALLING.

GENERAL NOTES

1. ALL LUMBER SHALL BE PRESSURE TREATED WITH A RETENTION OF .4 PER C.F.
2. ALL FASTENERS SHALL BE HOT DIPPED GALVANIZED (HDG) PER ASTM A153.
3. ALL CONNECTORS SHALL BE HDG PER ASTM A653, CLASS G185 SHEET WITH 1.85 OZ/SF ZINC COATING.

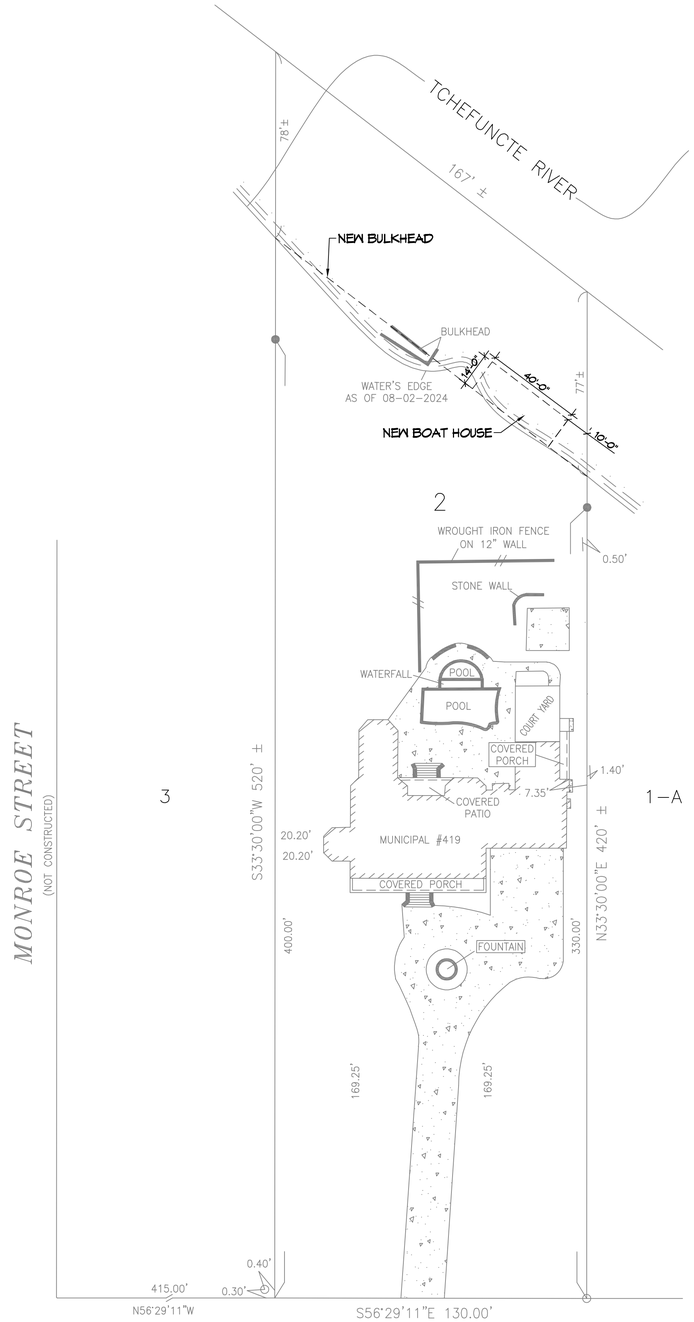

4 BULKHEAD PILING PLAN
SCALE: 1" = 10'

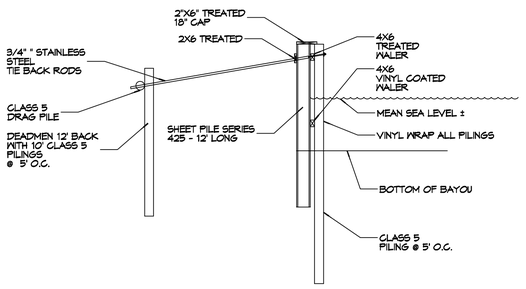

5 TYPICAL BULKHEAD SECTION
SCALE: 3/16" = 1'-0"

DAMMON ENGINEERING, INC.
www.dammonengineering.com
Cell: 985-773-7345
info@dammonengineering.com
Fax: 985-641-5990
554 Old Spanish Trail
Slidell, LA 70461
Ph: 985-641-5990

REVISIONS

#	DESCRIPTION	DATE

SEAL:

NEW BOAT HOUSE FOR AND BULKHEAD:

JODY GRASS

419 WEST 5TH AVENUE
COVINGTON, LA 70433

JOB No: 2024 | DATE: 09-03-2024
DRAWN BY: CKD | CHECKED BY: BAM

SHEET TITLE:
BULKHEAD PLAN

DRAWING NUMBER:
S102

SHEET No: 3 of 3