

**PLUMBING FIXTURE SCHEDULE**

MK	DESCRIPTION	TYPE	ROUGH-IN SIZE				BASIS OF DESIGN	NOTES
			WASTE	VENT	CM	HM		
WC1	HOT WATER CLOSET	VALVE	4"	2"	1"	-	SLOAN ELONGATED FLOOR MOUNTED ADA WATER CLOSET ST-2029, SLOAN ELECTRONIC FLUSH, W/ELONGATED WHITE SEAT	3,4
WC2	WATER CLOSET	VALVE	4"	2"	1"	-	SLOAN ELONGATED FLOOR MOUNTED ADA WATER CLOSET ST-2029, SLOAN ELECTRONIC FLUSH, W/ELONGATED WHITE SEAT	4
UR	URINAL	WALL HUNG	2"	2"	1/2"	-	SLOAN WASHDOWN URINAL SU-1009 SLOAN ELECTRONIC FLUSH	
LAV1	HOT LAVATORY	WALL HUNG	2"	2"	1/2"	1/2"	SLOAN BATHROOM SINK: 55-3103 SLOAN DOUBLE BLADE FAUCET	2,3,4
LAV2	LAVATORY	COUNTER	2"	2"	1/2"	1/2"	EMMA WASH BASIN 4-520 MOEN DOUBLE BLADE FAUCET 5215	1,2,3,4
FD	FLOOR DRAIN	-	2"	2"	-	-	JAY R. SMITH 2010-B-P, COATED CAST IRON W/ADJUSTABLE NICKEL BRONZE GRATE, TRAP PRIMER CONNECTION & DEEP SEAL TRAP.	4
US	UTILITY SINK	FLOOR	2"	2"	3/4"	3/4"	FIAT FL-1 FLOOR MOUNTED LAUNDRY SINK WITH DELTA LF 2HDL FAUCET	4
MS	MOP SINK	FLOOR	2"	2"	3/4"	3/4"	FIAT TSBG1611 MOP SINK WITH CHICAGO 89T-RCF FAUCET, DELTA FAUCET MULTI-CHOICE VALVE BODY R10000-IPMS; DELTA FAUCET MULTI-CHOICE PRESSURE BALANCE SHOWER VALVE T13H153 AND T13H162	4
SINK	SINGLE KITCHEN SINK	UNDER COUNTER	2"	2"	3/4"	3/4"	KRAUS 32" UNDERMOUNT SINGLE BOWL KHU100-32 KOHLER THREE FUNCTION SPRAYHEAD K-29106	4
DISP	GARBAGE DISPOSAL	UNDER COUNTER	2"	2"	-	-	INSINKERATOR LC-50	4
DW	DISHWASHER	UNDER COUNTER	-	-	-	1/2"	OFGI	5
SHWR	SHOWER	-	3"	2"	1/2"	1/2"	36"X36" AQUATIC SHOWER W/GLASS DOOR, 1369BF-8C WITH DELTA FAUCET MULTI-CHOICE VALVE BODY R10000-IPMS, DELTA FAUCET MULTI-CHOICE PRESSURE BALANCE SHOWER VALVE T13H153 AND T13H162; AND JONES STEPHENS CORP. NO CAULK SHOWER STALL DRAIN AND SS STRAINER D40140.	4
MH1	WATER HEATER	GAS	-	3"	3/4"	3/4"	RINNAI 199I INSTANT NONCONDENSING WATER HEATER	4
N/A			-	-	-	-		
EDF	ELEC DRINKING FOUNTAIN	WALL HUNG	1-1/2"	1"	1/2"	-	ELKAY DRINKING FOUNTAIN WITH BOTTLE FILLER: ON-WALL, REFRIGERATED, 39 1/2 IN HT, GRAY, FILTERED	4
ICE	ICE MACHINE	FLOOR MOUNT	2"	2"	1/2"	-	OFGI	5
WASH	LAUNDRY WASHING MACHINE	FLOOR MOUNT	2"	1-1/2"	3/4"	3/4"	OFGI	5
DRYER	GAS CLOTHES DRYER	FLOOR MOUNT	-	-	-	-	OFGI	5
HB	FREEZE PROOF HOSE BIBB	WALL	-	-	1/2"	-	ZURN Z1341-BFP WALL FAUCET W/ BACKFLOW PREVENTER	4
FCO	FLOOR CLEAN-OUT	-	-	-	-	-	MADE W-6004-Y, CAST IRON W/ADJUSTABLE HOUSING, ROUND HEAVY CAST IRON VANDAL PROOF TOP. (ALTERNATE JOSAM NO. 50014-15)	4
WCO	WALL CLEAN-OUT	-	-	-	-	-	MADE W-8453-R6, WITH BRASS PLUG AND ROUND STAINLESS STEEL SECURED ACCESS COVER.	4
CB	CATCH BASIN	-	SEE DWG	-	-	-	SGI PRECAST CB 24X24 W/CAST IRON FRAME AND GRATE U.S. FOUNDARY 4653/6337	4
OVS	OIL WATER SEPARATOR	-	-	-	-	-	50 GAL OIL WATER SEPARATOR	4
LS	NOT USED	-	-	-	-	-	NOT USED	4
DCDA-1	NOT USED	-	-	-	2"	-	NOT USED	4
DCDA-2	CHECK VALVE	-	-	-	2-1/2"	-	ZURN DOUBLE CHECK DETECTOR ASSEMBLY MODEL 3500A	4
ABH	APPARATUS BAY HEATER	WALL	-	-	-	-	SUPPLIED UNDER MECHANICAL CONTRACT STERLING MODEL TF 125	4
AHU	AIR HANDLING UNIT	-	2"	2"	-	-	SUPPLIED UNDER MECHANICAL CONTRACT	
EYE	EYEWASH STATION	FLOOR MOUNT	3"	2"	3/4"	3/4"	GUARDIAN 61825 EYEWASH	

**NOTES:**  
 1. HOT WATER AND DRAIN PIPES UNDER LAVATORIES SHALL BE INSULATED OR OTHERWISE CONFIGURED TO PROTECT AGAINST CONTACT. THERE SHALL BE NO SHARP OR ABRASIVE SURFACES UNDER LAVATORIES.  
 2. PROVIDE CHAIR CARRIER FOR ALL WALL-MOUNTED PLUMBING FIXTURES.  
 3. INSTALL A CONTINUOUS DRIP VALVE ON ALL FLOOR DRAINS.  
 4. PROVIDE FIXTURE AS DESIGNED OR PRIOR APPROVED EQUAL.  
 5. OWNER FURNISHED AND CONTRACTOR INSTALLED (OFGI)  
 TEMPERING VALVE

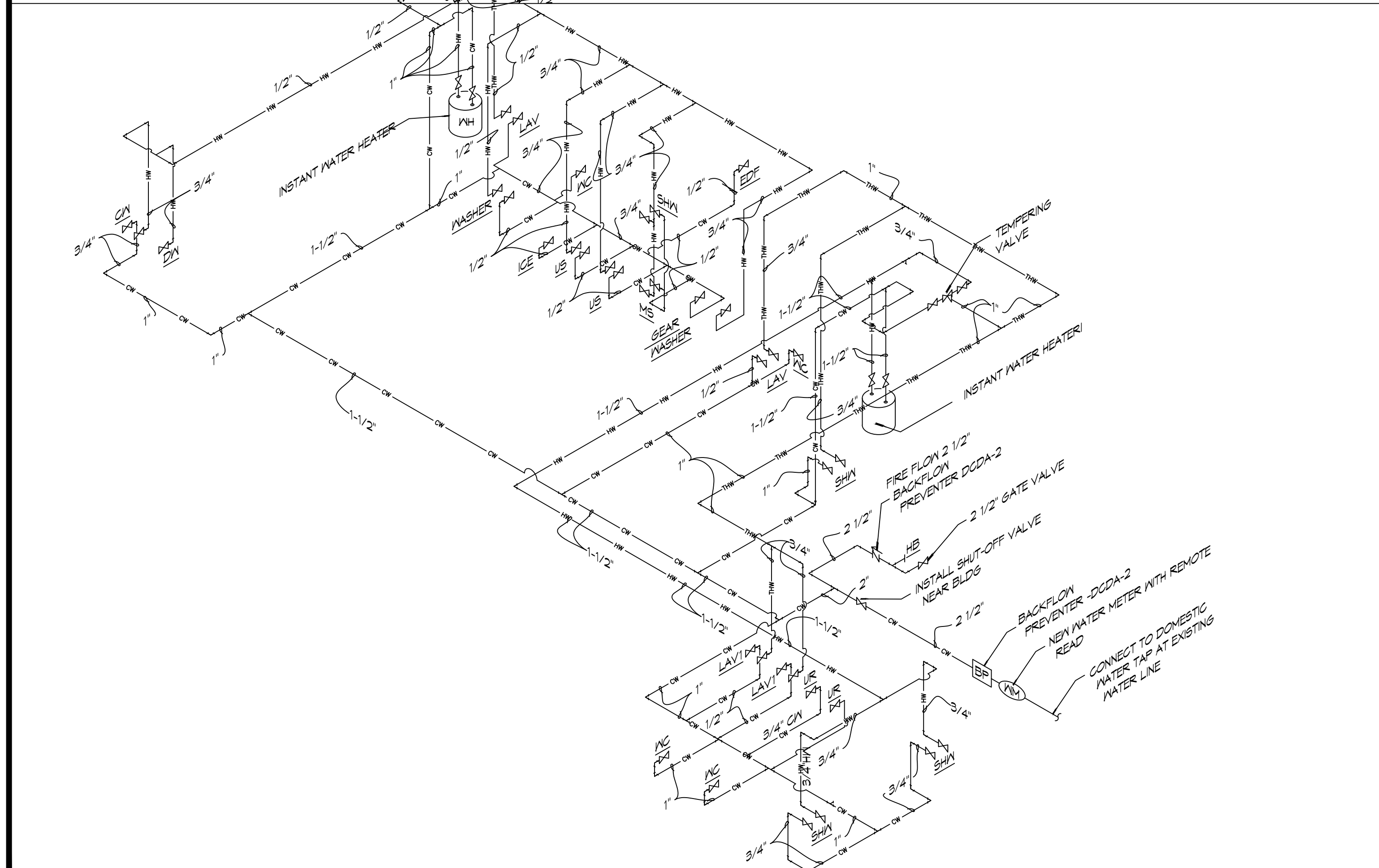

**2 RISER DIAGRAM**  
SCALE: NTS PLUMBING WATER SUPPLY

**RISER DIAGRAM NOTES**

- PLUMBING LINES SHOWN ARE DRAWN DIAGRAMMATIC IN NATURE AND REPRESENT CONCEPTUAL ROUTING ONLY. CONTRACTOR IS RESPONSIBLE FOR FIELD VERIFICATION OF ALL ACTUAL CONDITIONS.
- DO NOT SCALE DRAWINGS. SEE ARCHITECTURAL DRAWINGS FOR EXACT LOCATIONS OF DOORS, WINDOWS, WALLS, FIXTURES, ETC.
- ALL ELECTRICAL, MECHANICAL AND PLUMBING ELEMENTS PENETRATING FIRE PARTITIONS SHALL BE FIRE CAULKED. ALL WALLS AND (PENETRATIONS THROUGH RATED CONSTRUCTION SHALL BE SEALED WITH A MATERIAL CAPABLE OF PREVENTING THE PASSAGE OF FLAMES AND HOT GASES WHEN TESTED IN ACCORDANCE WITH ASTM-E814.)
- SEE SHEET P101 FOR GENERAL PLUMBING NOTES.
- SEE ROOF PLAN FOR INTENDED LOCATIONS OF ALL ROOF PENETRATIONS.
- SEE CIVIL DRAWINGS FOR SITE DRAINAGE CATCH BASIN LOCATIONS.

CONTACT FOR ATMOS ENERGY: Kathleen A Dufour, Account Representative, Atmos Energy Corporation, Louisiana Division, 985-373-9171 Cell, kathleen.dufour@atmosenergy.com

CONTACT FOR MAGNOLIA WATER: Steve Ernst, Director, Louisiana Regulatory Relations, Email: sernst@surgroup.com, M:(985) 640-1355

**3 RISER DIAGRAM**  
SCALE: NTS

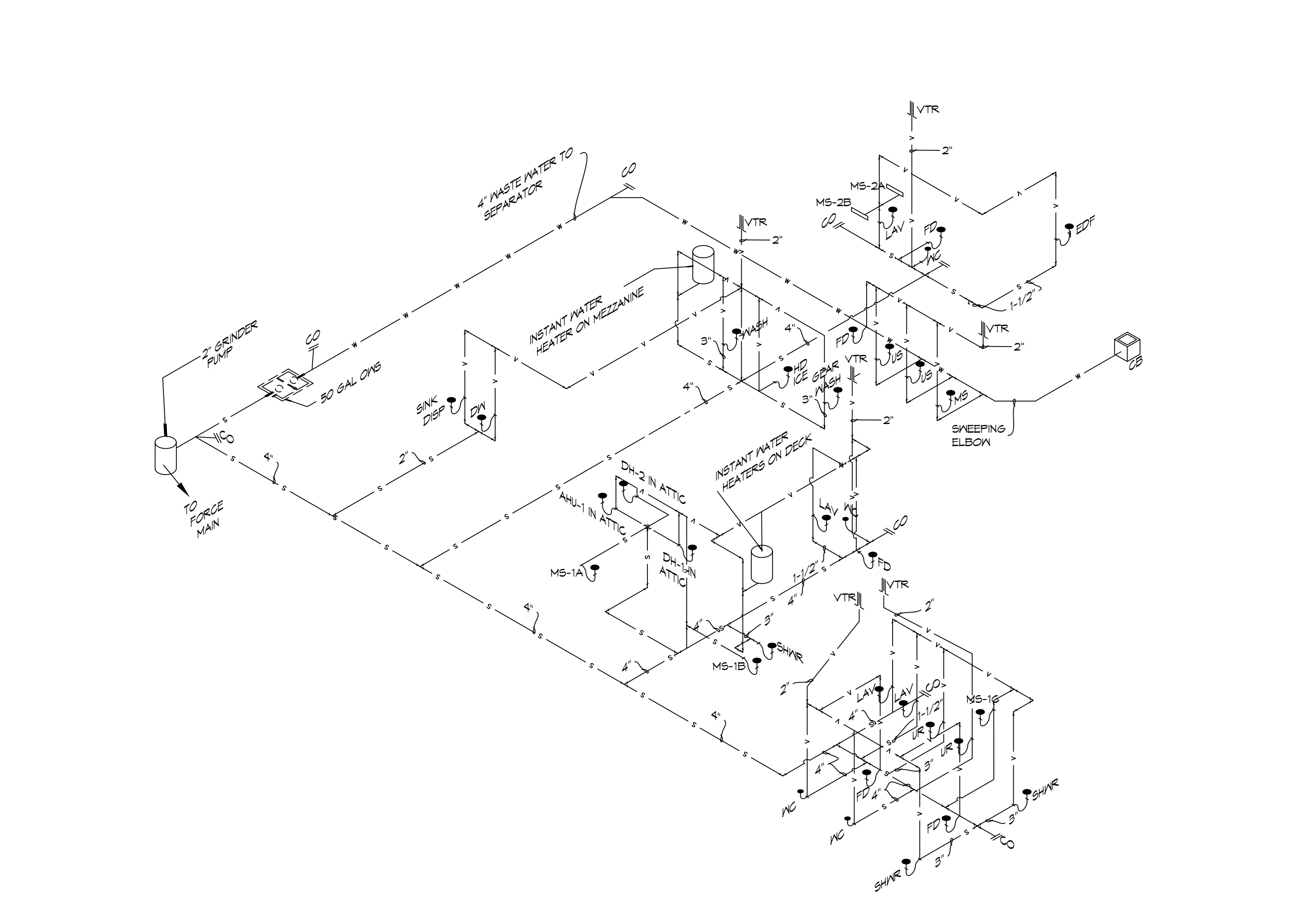

**1 RISER DIAGRAM**  
SCALE: NTS PLUMBING SEWER AND WASTE WATER

**DAMMON ENGINEERING, INC.**  
 LOUISIANA & MISSISSIPPI  
 Chief Engineer: Brian Mistich, PE  
 554 Old Spanish Trail  
 Slidell, LA 70458  
 www.dammonengineering.com  
 info@dammonengineering.com  
 PH: 985-649-5832

#	DESCRIPTION	DATE

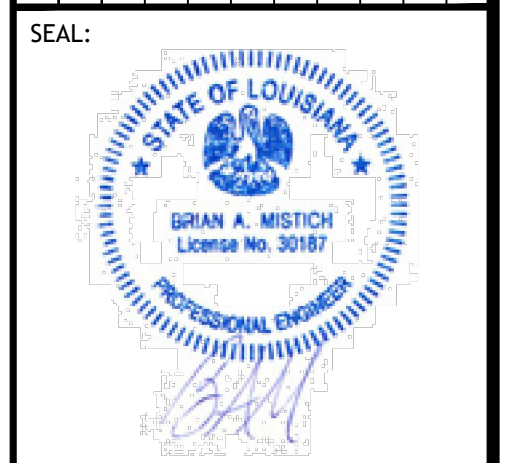

NEW FIRE STATION #10  
 ST. TAMMANY FIRE PROTECTION DISTRICT NO. 1  
 2148 LAKESHORE VISTA BLVD  
 SLIDELL, LA 70461  
 JOB No: 2519 DATE: 12-05-2025  
 DRAWN BY: CKD CHECKED BY: BAK

SHEET TITLE:  
 PLUMBING AND GAS RISER DIAGRAMS  
 DRAWING NUMBER:  
**P103**  
 SHEET No: 32 of 37