

FILE NAME: J:\\_Government\2013 - The Station #10\Drawings\Civil\Sheet\106 - Pre and Post.dwg PLOT DATE & TIME: Thursday, January 22, 2020 3:25:14 PM

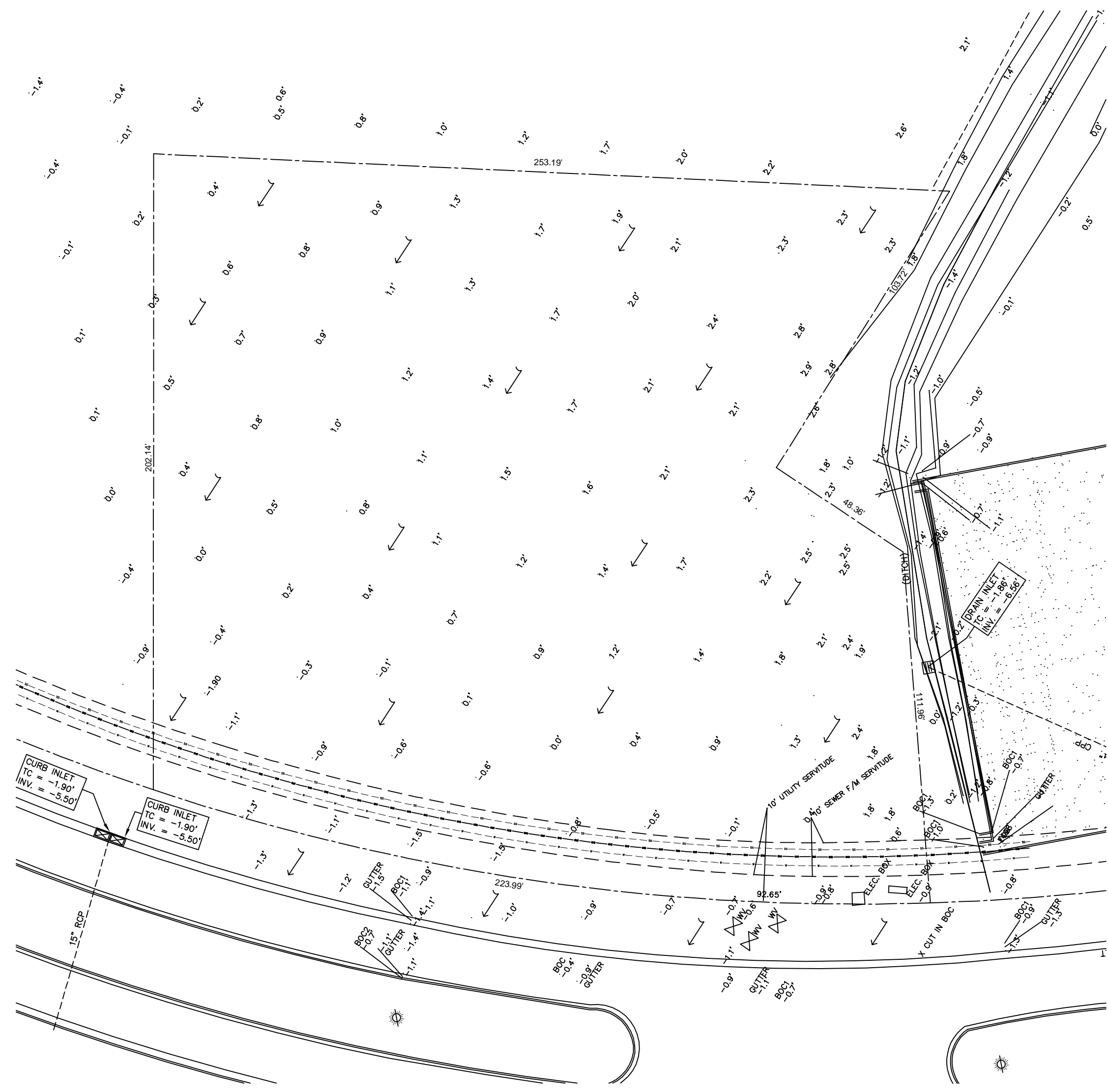

**1 PRE DEVELOPMENT**  
SCALE: 1" = 30'-0"

**PRE HARD & GREEN SPACE**  
EXISTING AREA - 1.181 ACRES = 51,705.72 SQ. FT.  
GREEN AREA = 51,705.72 SQ. FT.

NO ADVERSE IMPACT TO ADJACENT PROPERTIES

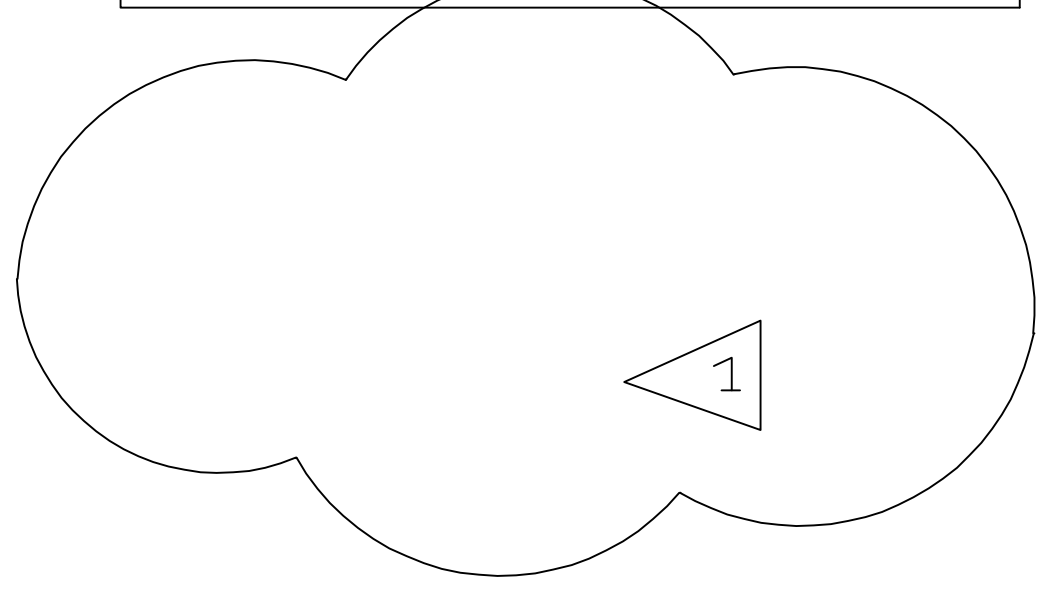

**PRE & POST WATER FLOW**

↓ PRE DEVELOPMENT DRAINAGE FLOW

↑ POST DEVELOPMENT DRAINAGE FLOW

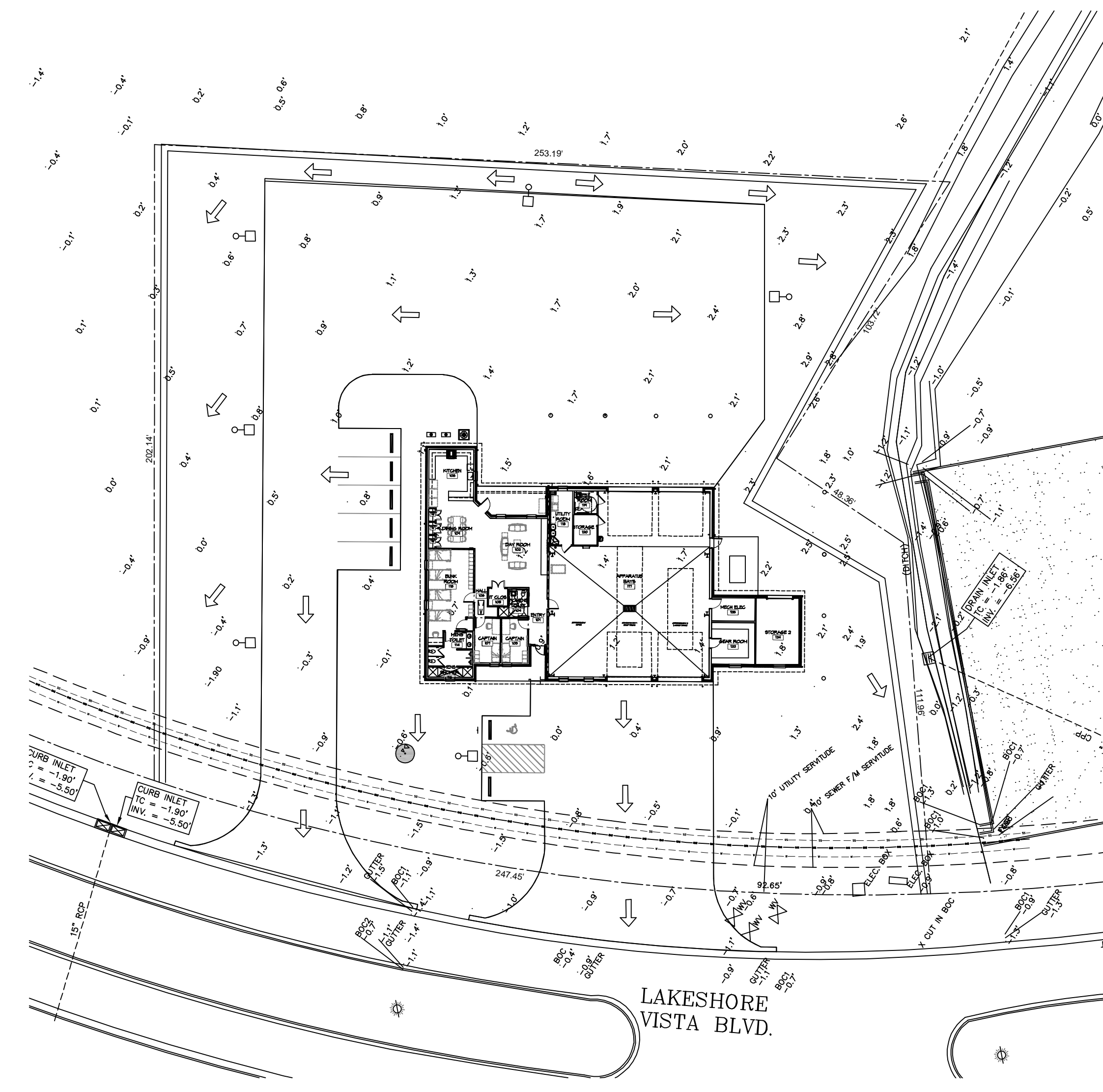

**2 POST DEVELOPMENT**  
SCALE: 1" = 30'-0"

**POST HARD & GREEN SPACE**  
EXISTING AREA - 1.181 ACRES = 51,705.72 SQ. FT.  
BUILDING AREA = 6,526 SQ. FT.  
CONCRETE PAVING AREA = 22,885 SQ. FT.  
GREEN AREA = 22,244.72 SQ. FT.

**DAMMON ENGINEERING, INC.**  
LOUISIANA & MISSISSIPPI

Chief Engineer: Brian Mistich, PE  
554 Old Spanish Trail  
Slidell, LA 70458  
www.dammonengineering.com  
info@dammonengineering.com  
PH: 985.649.5832

| # | DESCRIPTION     | DATE     |
|---|-----------------|----------|
| 1 | REMOVED COMMENT | 01-22-26 |



NEW FIRE STATION #10  
ST. TAMMANY FIRE PROTECTION DISTRICT NO. 1

2745 LAKESHORE VISTA BLVD  
SLIDELL, LA 70461

JOB No: 1-16-2026  
DATE: 25/19  
DRAWN BY: BAW  
CHECKED BY: CCK

SHEET TITLE:  
PRE AND POST DEVELOPMENT

DRAWING NUMBER:  
**C106**

SHEET No: 10 of 37