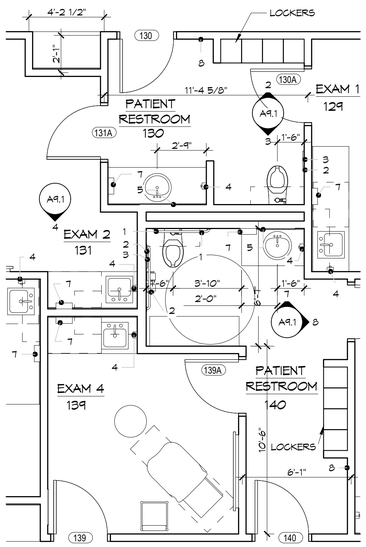

1 PATIENT RESTROOM
SCALE: 1/4"= 1'-0"

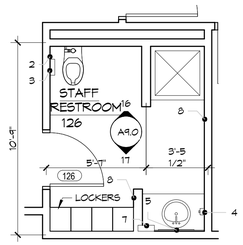

2 STAFF RESTROOM 126
SCALE: 1/4"= 1'-0"

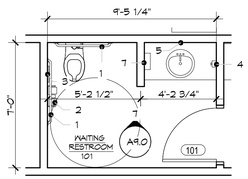

3 WAITING RESTROOM 101
SCALE: 1/4"= 1'-0"

TOILET ACCESSORY LEGEND
1. ADA GRAB
2. TOILET TISSUE DISPENSER
3. SANITARY NAPKIN DISPOSAL
4. WALL-MOUNTED SOAP DISPENSER
5. MIRROR
6. FULL HEIGHT MIRROR
7. WALL-MOUNTED PAPER TOWEL DISPENSER
8. COAT HOOK

GENERAL NOTES
1. ALL KITCHEN & BREAKROOM EQUIPMENT & APPLIANCES ARE NOT IN CONTR, UNLESS NOTED OTHERWISE.

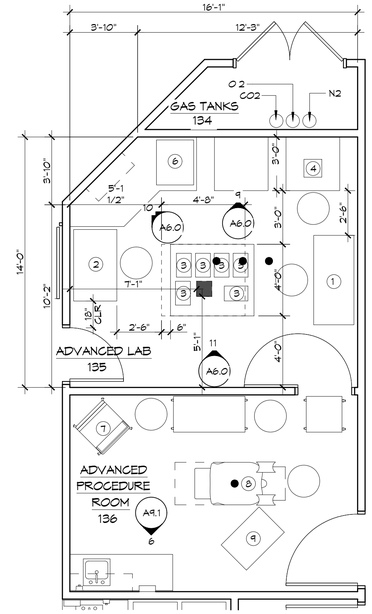

4 ENLARGED EQUIPMENT PLAN
SCALE: 1/4"= 1'-0"

EQUIPMENT LEGEND	
1	5' IVF HOOD WORKSTATION
2	4' IVF HOOD WORKSTATION
3	MINI BENCHTOP INCUBATOR
4	NIKON TABLETOP MICROSCOPE
5	OLYMPUS TABLETOP MICROSCOPE
6	FULL-SIZE INCUBATOR
7	ANESTHESIA MACHINE
8	PATIENT TABLE
9	ULTRASOUND

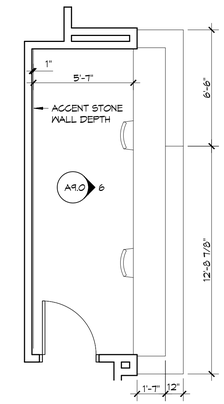

8 ENLARGED PLAN RECEPTION DESK
SCALE: 1/4"= 1'-0"

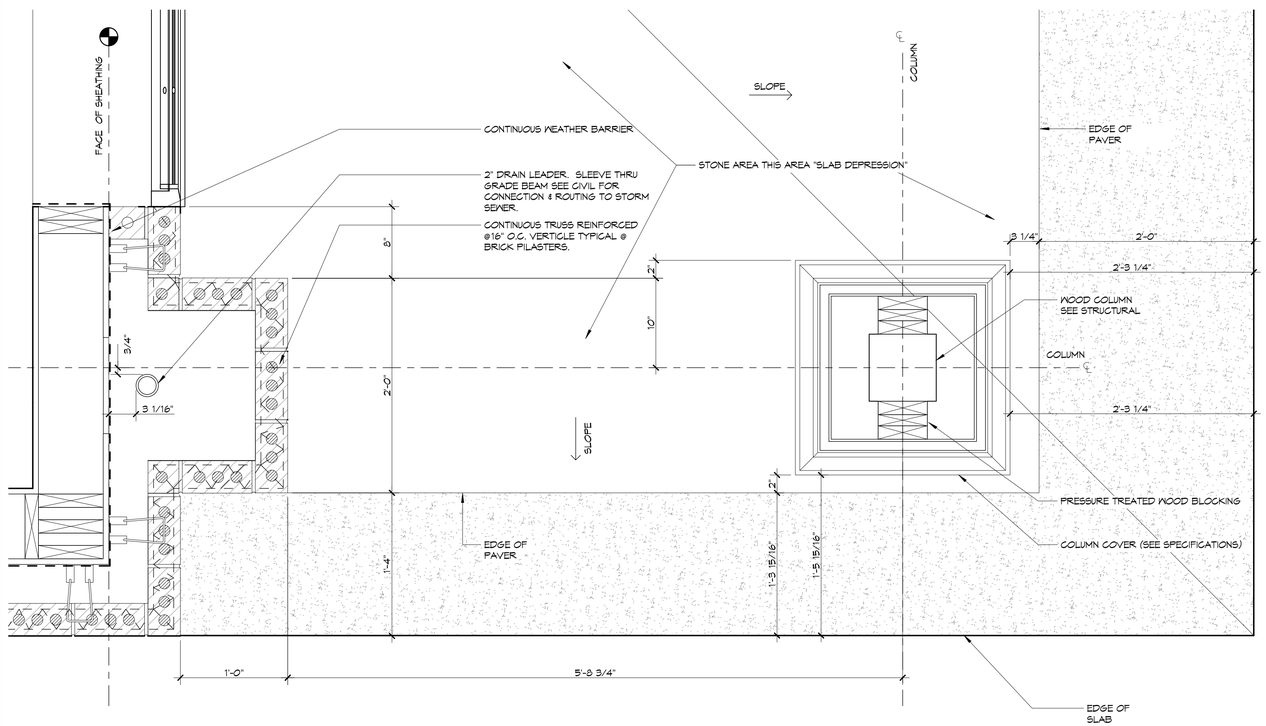

5 ENLARGED FRONT PORCH PILASTER
SCALE: 1-1/2"= 1'-0"

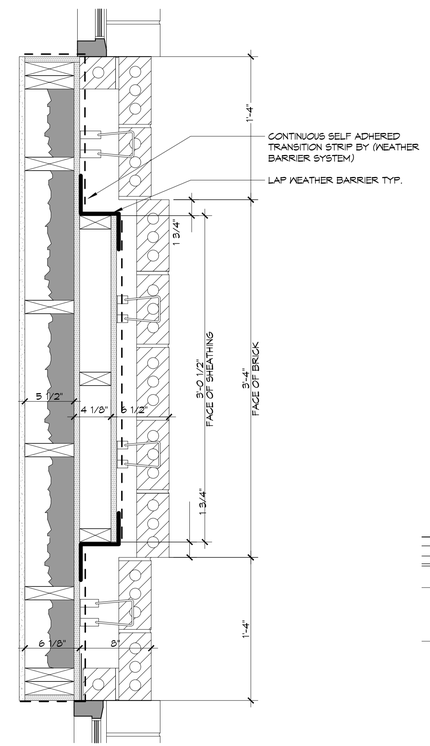

6 TYPICAL EAST ELEVATION PILASTER
SCALE: 1-1/2"= 1'-0"

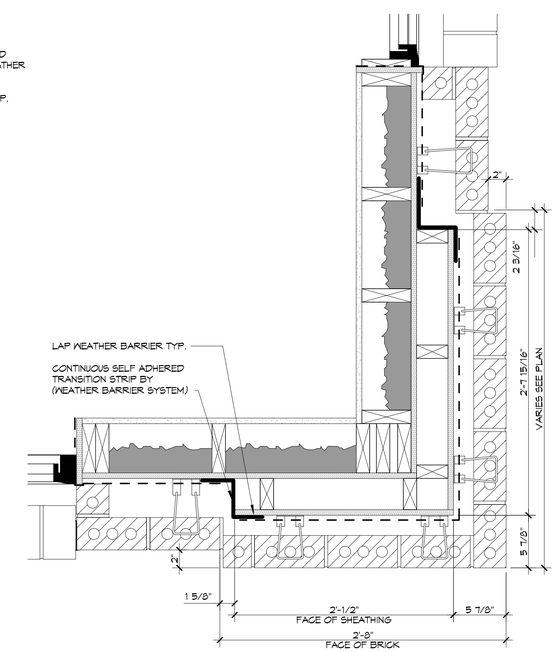

7 TYPICAL CORNER PILASTER
SCALE: 1-1/2"= 1'-0"

DAMMON ENGINEERING, INC.
LOUISIANA & MISSISSIPPI
www.dammonengineering.com
info@dammonengineering.com
PH: 985.649.5832
Chief Engineer: Brian Mistich, PE
544 Westcott Street Trail
Slidell, LA 70458

#	DESCRIPTION	DATE

REVISIONS

SEAL:

NEW MEDICAL OFFICE
DIANA OAK HARBOR REAL ESTATE LLC
540 OAK HARBOR BLVD
SLIDELL, LA 70465

JOB No:	2513
DATE:	05-16-2025
DRAWN BY:	CKD
CHECKED BY:	JMS

THE CONTENTS OF THIS DOCUMENT ARE THE PROPERTY OF DAMMON ENGINEERING, INC. AND MUST BE RETURNED UPON REQUEST. THIS DOCUMENT IS TO BE USED FOR THE PROJECT AND SITE SPECIFIED HEREIN. ANY OTHER USE, INCLUDING REPRODUCTION, WITHOUT WRITTEN CONSENT OF DAMMON ENGINEERING, INC. IS PROHIBITED. ANY PROJECT OTHER THAN THE PROJECT SPECIFIED HEREIN IS PROHIBITED WITHOUT WRITTEN CONSENT OF DAMMON ENGINEERING, INC. ANY REPRODUCTION OR DISTRIBUTION OF THIS DOCUMENT IS PROHIBITED.

SHEET TITLE:
ENLARGED PLAN ROOMS, TOILET ACCESSORY LEGEND AND EQUIPMENT LEGEND.

DRAWING NUMBER:
A6.0

SHEET No: 20 of 52