

Door Schedule

Mark	Size	Type		Frame		Door		Hand			Location	Remark	
		Interior	Exterior	Wood	Metal	Mat.	Thick	LH	RH	LHR			RHR
1	6'-0" x 6'-8"	•	•	•	•	•	•	•	•	•	•	Bedroom #1 Closet	Fold-up
2	3'-0" x 6'-8"	•	•	•	•	•	•	•	•	•	•	Bathroom #1	
3	3'-0" x 6'-8"	•	•	•	•	•	•	•	•	•	•	Bathroom #1	
4	3'-0" x 6'-8"	•	•	•	•	•	•	•	•	•	•	Hall	
5	3'-0" x 6'-8"	•	•	•	•	•	•	•	•	•	•	Pantry	
6	3'-0" x 6'-8"	•	•	•	•	•	•	•	•	•	•	Sunroom	
7	3'-0" x 6'-8"	•	•	•	•	•	•	•	•	•	•	Utility Room	
8	3'-0" x 6'-8"	•	•	•	•	•	•	•	•	•	•	Master Bedroom	
9	3'-0" x 6'-8"	•	•	•	•	•	•	•	•	•	•	Master Bathroom	
10	3'-0" x 6'-8"	•	•	•	•	•	•	•	•	•	•	Master Bedroom Closet	
11	3'-0" x 6'-8"	•	•	•	•	•	•	•	•	•	•	Master Bathroom	

Window Schedule

Mark	Size	Frame		Type		Location	Remark
		Wood	Alum.	Single Hung	Double Hung		
A	3'W x 3'H	•	•	•	•	Master Bathroom	Frosted
B	3'W x 3'H	•	•	•	•	Master Bathroom	Frosted
C	3'W x 5'H	•	•	•	•	Master Bedroom	
D	3'W x 5'H	•	•	•	•	Master Bedroom	

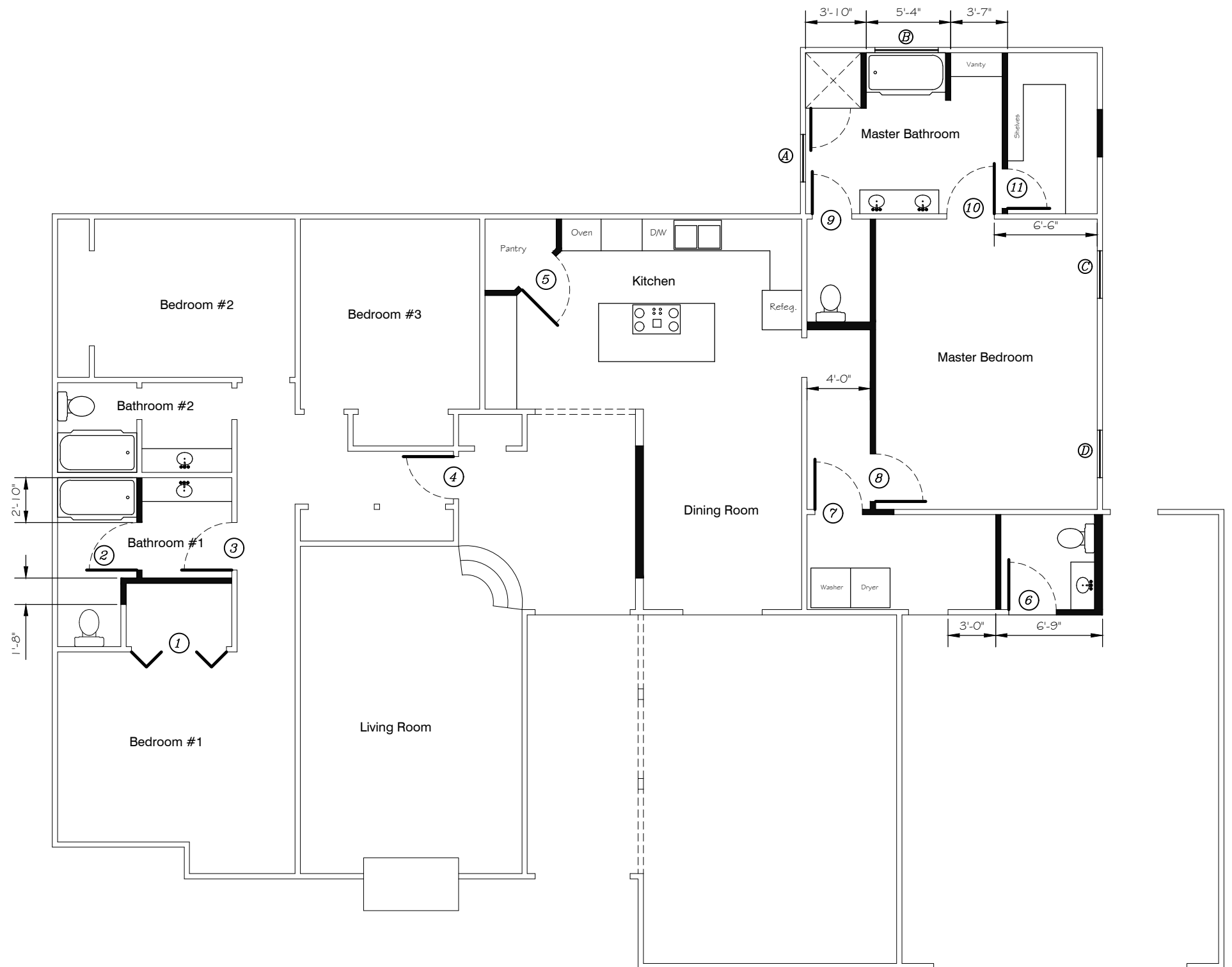

- GENERAL NOTES:
- THESE PLANS HAVE BEEN PREPARED AS A DRAFTING SERVICE ONLY. CONTRACTOR IS TO VERIFY DRAWINGS AS WELL AS ALL PHASES OF CONSTRUCTION. OWNER IS TO PROVIDE CONTRACTOR WITH ANY INFORMATION NOT ON THESE DRAWINGS, BUT NECESSARY FOR PROPER PRICING AND CONSTRUCTION PURPOSES. THESE PLANS AND OTHER INFORMATION CONTAINED HEREIN ARE INTENDED FOR THE USE OF THE PARTY NAME ON PLAN. ANY DUPLICATION OR UNAUTHORIZED USE IS PROHIBITED.
 - CONTRACTOR TO COORDINATE WITH ELECTRICAL CONTRACTOR ON LOCATION AND PROVISIONS NECESSARY FOR CONDUITS AND STUBBIEST THROUGHOUT ENTIRE BUILDING SLAB.
 - CONTRACTOR TO COORDINATE WITH PLUMBING AND MECHANICAL CONTRACTOR ON LOCATION AND PROVISIONS NECESSARY FOR FLOOR DRAINS THROUGHOUT ENTIRE BUILDING SLAB.
 - STEPS ARE BASED ON 6 BY 11. CONTRACTOR IS TO COORDINATE WITH OWNER ON LANDING AND ROUTING.
 - BUILDING CONTRACTOR IS TO BE RESPONSIBLE FOR MEETING ALL REQUIRED BUILDING CODES AND REGULATIONS OF BUILDING SITE.
 - BUILDING CONTRACTOR IS TO BE RESPONSIBLE FOR ESTABLISHING CONSTRUCTION TECHNIQUES AND PRACTICES TO UPHOLD STRUCTURAL INTEGRITY.
 - BUILDING CONTRACTOR IS TO BE RESPONSIBLE FOR VERIFYING ALL BUILDING COMPONENTS IN ORDER TO UPHOLD STRUCTURAL INTEGRITY.
 - PLUMBING CONTRACTOR IS TO BE RESPONSIBLE FOR MEETING ALL LOCAL PLUMBING CODES.
 - ELECTRICAL CONTRACTOR IS TO BE RESPONSIBLE FOR DETERMINING THE QUANTITY AND CORRECT SIZE OF ALL CIRCUITS AS WELL AS ALL OTHER ELECTRICAL COMPONENTS. ALL ELECTRICAL WORK IS TO MEET ALL LOCAL ELECTRICAL CODES.
 - ALL WINDOWS TO BE INSULATED TYPE UNLESS OTHERWISE SPECIFIED BY OWNER.
 - SIZES OF WINDOWS SHOWN ARE NOMINAL SIZES, ACTUAL SIZE TO BE COORDINATED WITH MATERIAL SUPPLIER OR MANUFACTURER BEFORE FRAMING.
 - WINDOW HEIGHTS ABOVE FINISHED FLOOR TO BE DETERMINED BY OWNER UNLESS OTHERWISE NOTED.
 - ALL WINDOWS AND DOORS TYPES ARE TO BE VERIFIED BY OWNER.
 - ALL CEILING HEIGHTS TO BE 8 FOOT OR NOTED.

Proposed Floor Plan

1/4" = 1'-0"

- BUILDING PLANNING:
- AS PER 2015 INTERNATIONAL RESIDENTIAL BUILDING CODE MANUAL.
 - DESIGN WIND SPEED: 160 V-ULT EXP. B
125 MPH ASD
 - ROOF LIVE LOAD: 20 PSF
 - CEILING JOIST: 20 PSF LIVE, 10 PSF DEAD
 - FLOOR JOIST: 40 PSF LIVE, 20 PSF DEAD

Date:	Remarks:	App'd:

A RESIDENTIAL PLAN
FOR
Shane Lee Fauchaux
305 South Central Blvd.
Chauvin, Louisiana

Date: 1/June/21	Designed:	A1
Scale: 1/4" = 1'-0"	Drawn: RJH	
Job No.:	Checked:	Sheet No.:
Drawing File: shane.DWG		1 of 1