FILE NAME: J:_Offices\Dammon Bros Mixed\Current Employ\1406 - Second Floor Electrical Power.dwg PLOT DATE & TIME: Monday, December 16, 2024 9:33:41 AM

## POWER LEGEND

| SYMB | |
|---|---|
| | STANDARD 120V DUPLEX RECEPTACLE, 18" AFF (UNLESS OTHERWISE NOTED) |

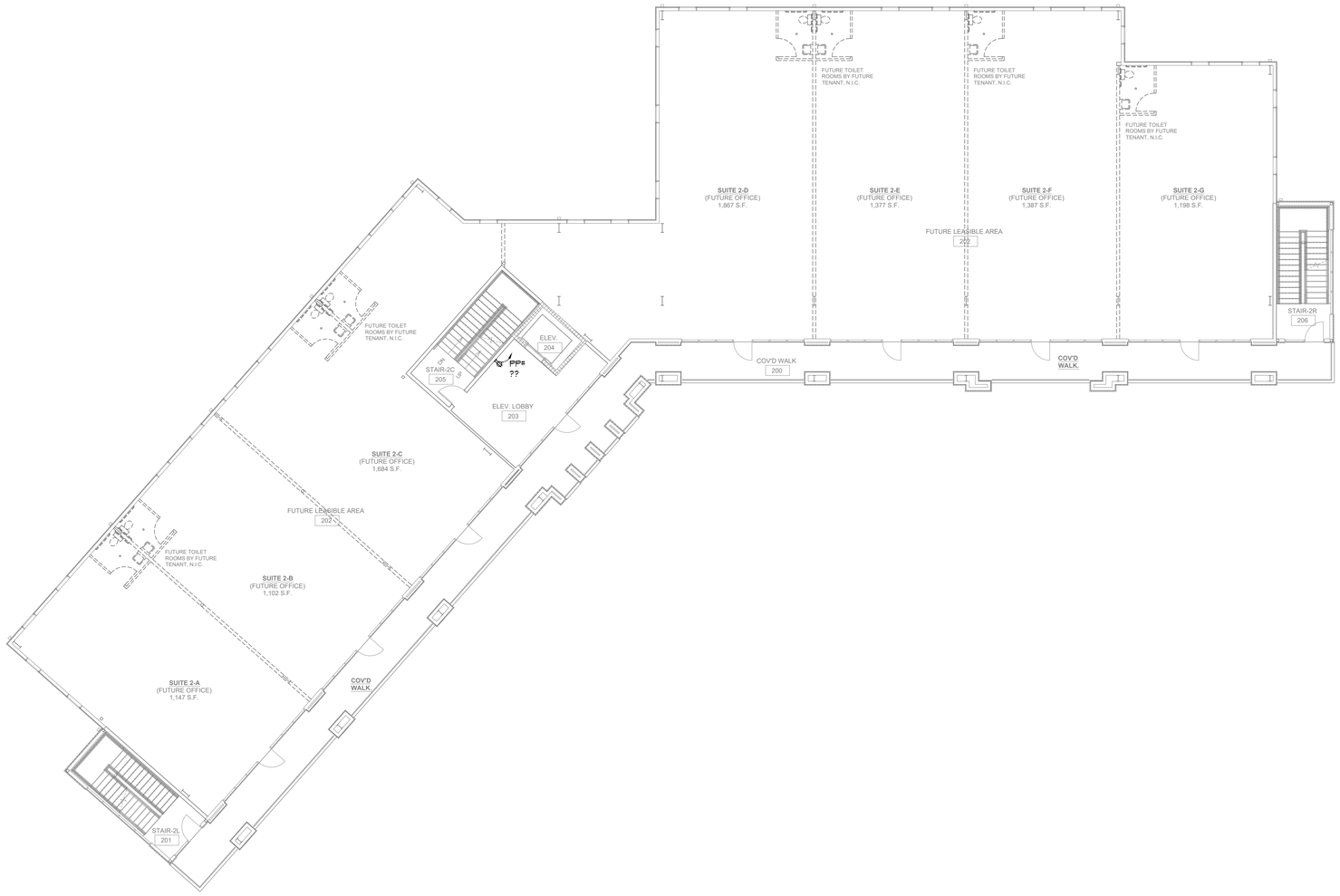


## 27 SECOND FLOOR POWER PLAN

SCALE: 3/32"=1'-0"


DAMMON ENGINEERING, INC.
LOUISIANA & MISSISSIPPI
Chief Engineer: Brian Mistich, PE
534 Old Spanish Trail
Slidell, LA 70458
www.dammonengineering.com
info@dammonengineering.com
PH: 985.649.5932


REVISIONS

| # | DESCRIPTION | DATE |
|---|---|---|
| | | |

SEAL:

MIXED USE DEVELOPMENT

I-10 SOUTH SERVICE ROAD
METAIRIE LOUISIANA

JOB No:
DRAWN BY: CKD
DATE: 12-05-2024
CHECKED BY: CKD


THE ABOVE DRAWING AND SUBMITTED DOCUMENTS, INCLUDING BUT NOT TO BE LIMITED TO THE PLANS, SPECIFICATIONS, REPORTS AND ESTIMATES, ARE THE PROPERTY OF DAMMON ENGINEERING, INC. AND MUST BE RETURNED UPON REQUEST. THE ARCHITECT, ENGINEER OR OWNER, OR ANY PARTY OR PARTIES OTHER THAN THE ABOVE MENTIONED, SHALL NOT USE THE DRAWING AND SUBMITTED DOCUMENTS FOR ANY PURPOSE OTHER THAN THE WORK SPECIFIED HEREIN WITHOUT THE WRITTEN CONSENT OF DAMMON ENGINEERING, INC.


SHEET TITLE:
SECOND FLOOR POWER PLAN

DRAWING NUMBER:

E106

SHEET No: 13 of # 15