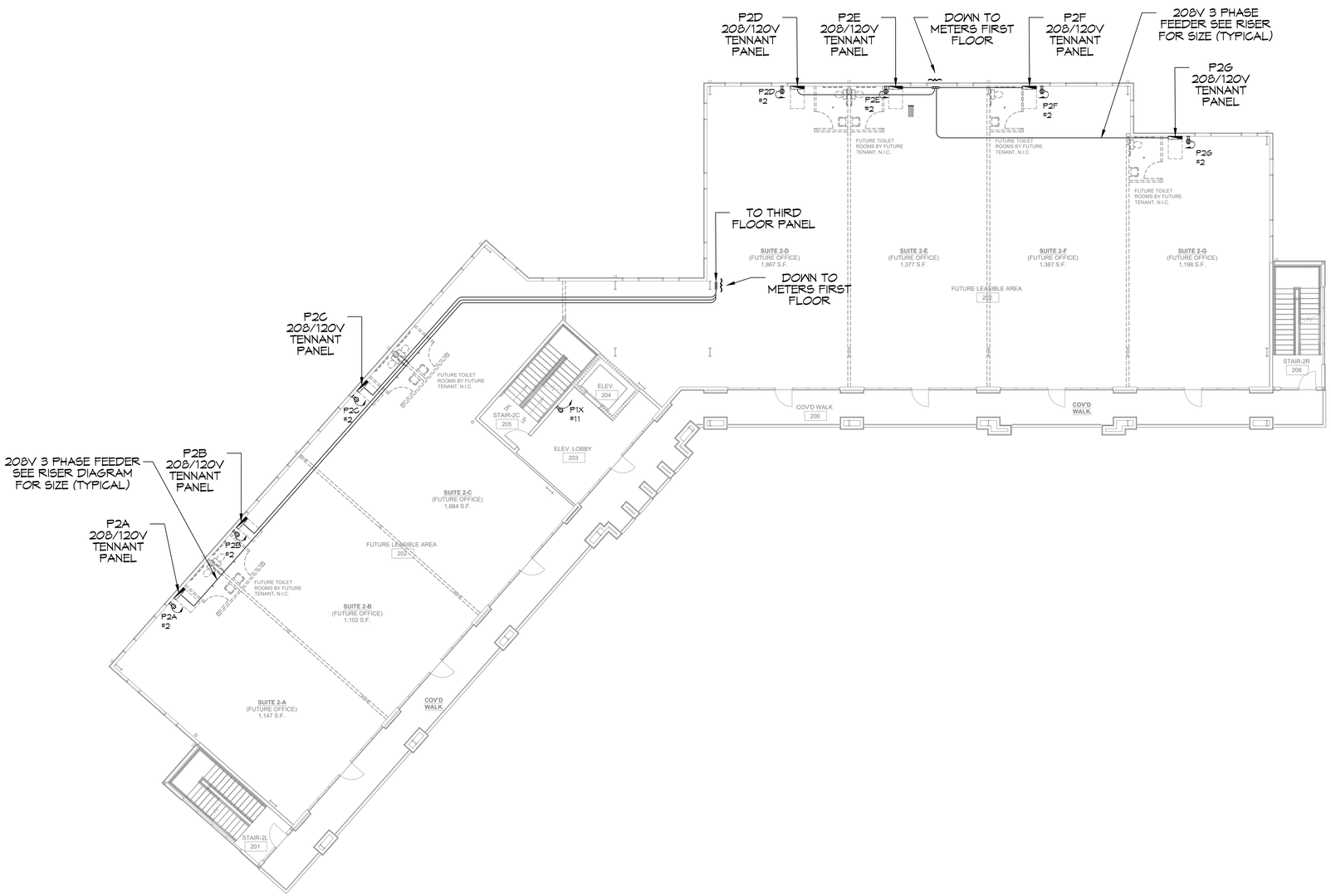

27 SECOND FLOOR POWER PLAN

SCALE: 3/32"=1'-0"

POWER LEGEND

SYMB

STANDARD 120V DUPLEX RECEPTACLE, 18" AFF (UNLESS OTHERWISE NOTED)

THIS WORK SHALL MEET ALL ELECTRICAL CODES

1. 2020 NATIONAL ELECTRICAL CODE
2. NFPA 70
3. 2021 IECC ENERGY CODE

DAMMON ENGINEERING, INC.
LOUISIANA & MISSISSIPPI
www.dammonengineering.com
info@dammonengineering.com
PH: 985.649.5932
Chief Engineer: Brian Mistich, PE
534 Old Spanish Trail
Slidell, LA 70458

REVISIONS

#	DESCRIPTION	DATE

SEAL:

MIXED USE DEVELOPMENT

I-10 SOUTH SERVICE ROAD
METAIRIE LOUISIANA

JOB No:

DATE: 12-05-2024

DRAWN BY: CKD

CHECKED BY: CKD

THE IDEAS AND DESIGNS AS NOTED IN THESE PLANS AND SPECIFICATIONS PROVIDED BY DAMMON ENGINEERING, INC. ARE THE PROPERTY OF DAMMON ENGINEERING, INC. AS AN INSTRUMENT OF PROFESSIONAL SERVICE. NO PART OF THESE PLANS AND SPECIFICATIONS SHALL BE USED FOR ANY PURPOSE OTHER THAN THE WORK SPECIFIED HEREIN, IN WHOLE OR IN PART, WITHOUT THE WRITTEN CONSENT OF DAMMON ENGINEERING, INC.

SHEET TITLE:
SECOND FLOOR POWER PLAN

DRAWING NUMBER:
E106

SHEET No: 13 of # 15