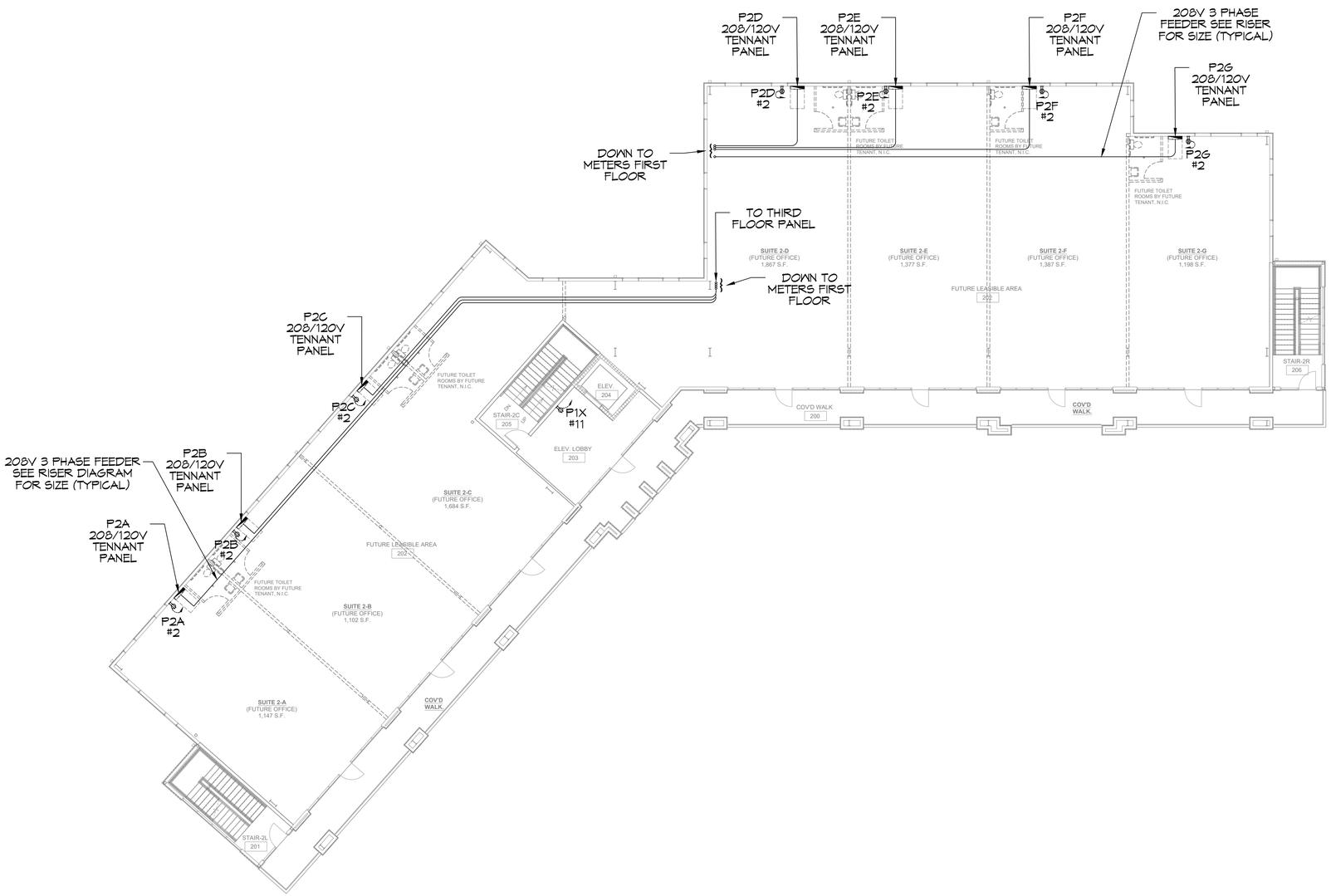

28 SECOND FLOOR POWER PLAN

SCALE: 3/32"=1'-0"

DAMMON ENGINEERING, INC.
LOUISIANA & MISSISSIPPI

Chief Engineer: Brian Mistich, PE
554 Old Spanish Trail
Slidell, LA 70458

www.dammoneningineering.com
info@dammoneningineering.com
PH: 985.649.5932

REVISIONS

#	DESCRIPTION	DATE

SEAL:

MIXED USE DEVELOPMENT

I-10 SOUTH SERVICE ROAD
METAIRIE LOUISIANA

JOB No:
DATE: 01-16-2025
DRAWN BY: GKD
CHECKED BY: RJK

SHEET TITLE:
SECOND FLOOR POWER PLAN

DRAWING NUMBER:
E106

SHEET No: 12 of 15