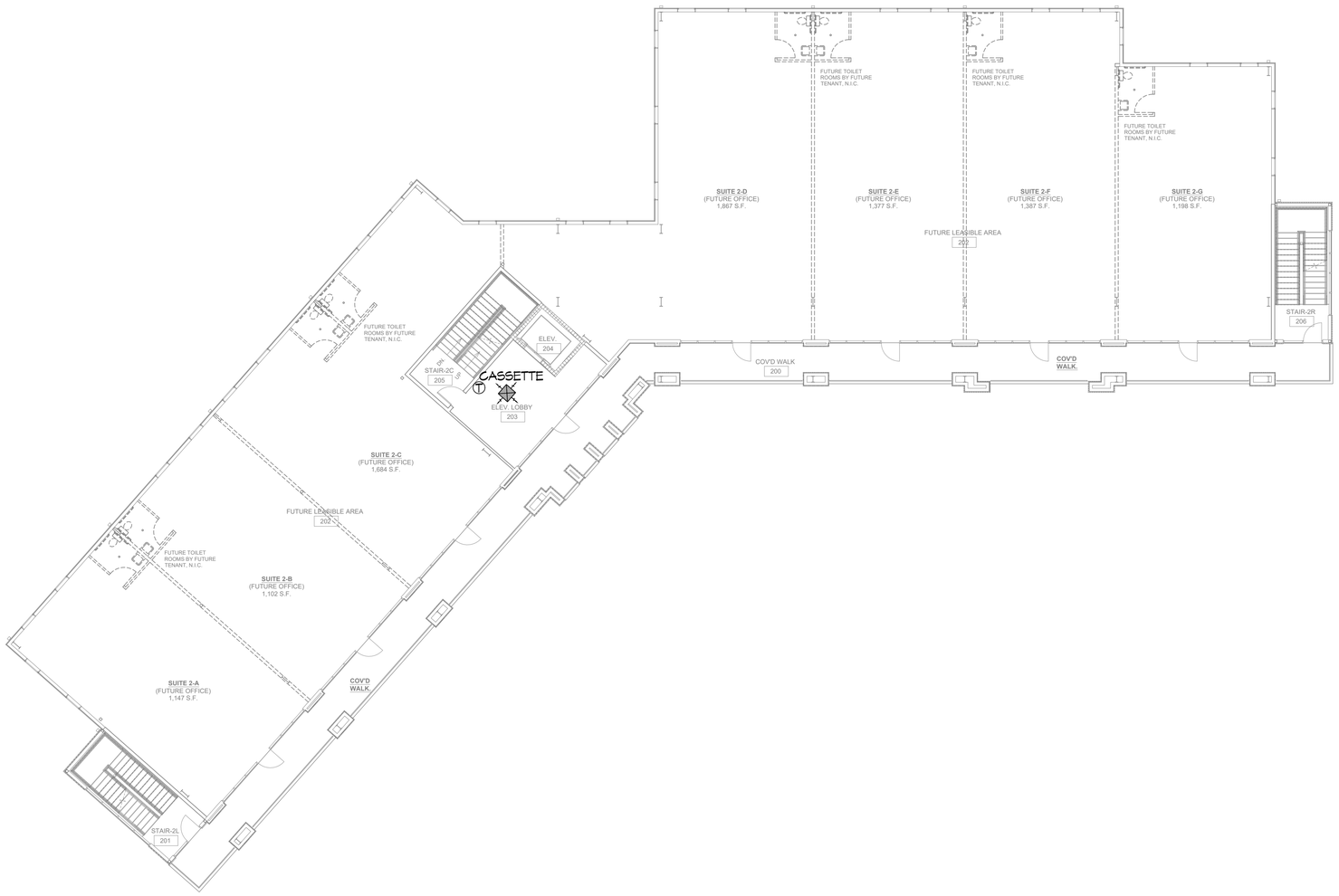

15 SECOND FLOOR MECHANICAL PLAN

SCALE: 3/32"=1'-0"

DAMMON ENGINEERING, INC.
LOUISIANA & MISSISSIPPI
Chief Engineer: Brian Mistich, PE
1544 Oliver Street
Slidell, LA 70458
www.dammonengineering.com
info@dammonengineering.com
PH: 985.649.5832

#	DESCRIPTION	DATE

REVISIONS

SEAL:

STATE OF LOUISIANA
BRIAN A. MISTICH
LICENSE No. 30157
PROFESSIONAL ENGINEER
IN
MECHANICAL ENGINEERING

The design, drawings and specifications, including all electronic representations thereof, are and shall remain the property of Dammon Engineering, and shall not be reused and shall be returned to Dammon Engineering upon completion of the project for which the data was prepared and developed without written consent of Dammon Engineering. Any reproduction or distribution of these documents or any part thereof without written consent of Dammon Engineering is prohibited.

MIXED USE DEVELOPMENT

I-10 SOUTH SERVICE ROAD
METAIRIE LOUISIANA

DATE: 01-27-2025
JOB No:
CHECKED BY: BAM
DRAWN BY: CKD

SHEET TITLE:
SECOND FLOOR MECHANICAL PLAN

DRAWING NUMBER:
M102

SHEET No: 5 of 15