



Sophisticated furnishings combine with a bay window to grant a formal appearance to the breakfast room.



The large garden tub, dual vanities and separate shower provide convenience and luxury in the master bath.



The  
Hickory Ridge

Donald A. Gardner Architects, Inc.  
**Hickory Ridge**

© 2001 Donald A. Gardner, Inc.

- PLAN NUMBER: DDHDG47-916  
 BEDROOMS: 4  
 BATHS: 3½  
 WIDTH: 71'11"  
 DEPTH: 54'4"  
 1ST FLOOR: 2194 sq ft  
 2ND FLOOR: 973 sq ft  
 LIVING AREA: 3167 sq ft  
 BONUS ROOM: 281 sq ft  
 FOUNDATION: Crawl Space  
 Other options available. See page 190.

**PRICES**

- 1 SET: \$960  
 5 SETS: \$1045  
 8 SETS: \$1105  
 VELLUM or PDF: \$1430  
 CAD: \$2620

**TOP 5 DESIGN FEATURES:**

- ① Tray ceilings in the master suite add elegance.
- ② A large pantry off the kitchen provides ample storage space.
- ③ Angled corners and columns add impressive detail in the dining room.
- ④ A beautiful curved balcony overlooks the two-story great room.
- ⑤ The bonus room offers flexible space for families.

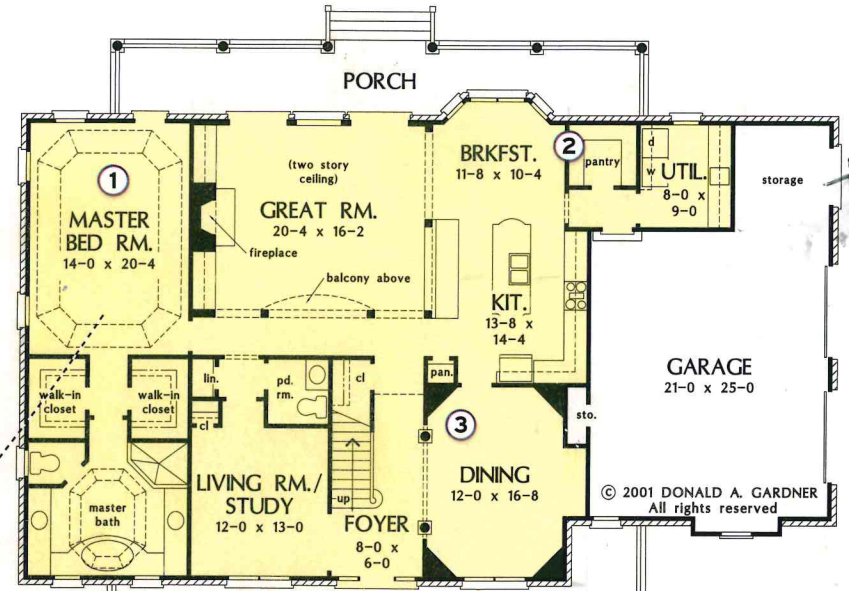

14x20

2 add



12x12



An elegant tray ceiling tops the master bedroom, while light-colored walls and hardwood floors grant a relaxing environment.

- P  
T  
①  
②  
③  
④  
⑤

Photographed home may have been modified from the original construction documents.  
 TO ORDER CALL: 1-888-779-0686



REAR ELEVATION