

FILE NAME: \\s102\B102\Projects\15102-0000\15102-0000.dwg, Date: 04/05/2024, Time: 10:48:58 AM, User: brian.mistich

DESIGN CRITERIA

THE CONSTRUCTION FOR SAID RESIDENCE, WHERE BASIC WIND SPEED IS 140 MILES PER HOUR, WIND EXPOSURE ZONE C, IS DESIGNED IN ACCORDANCE WITH: AMERICAN FOREST AND PAPER ASSOCIATION (AF&PA) WOOD FRAME CONSTRUCTION MANUAL FOR ONE AND TWO FAMILY DWELLINGS (MFCM) 2001 EDITION AS WELL AS THE INTERNATIONAL RESIDENTIAL CODE (IRC) 2021 EDITION

DAMMON
ENGINEERING, INC.
 LOUISIANA & MISSISSIPPI

Chief Engineer: Brian Mistich, PE
 554 Old Spanish Trail
 Slidell, LA 70458
 www.dammonengineering.com
 info@dammonengineering.com
 PH: 985.649.5832

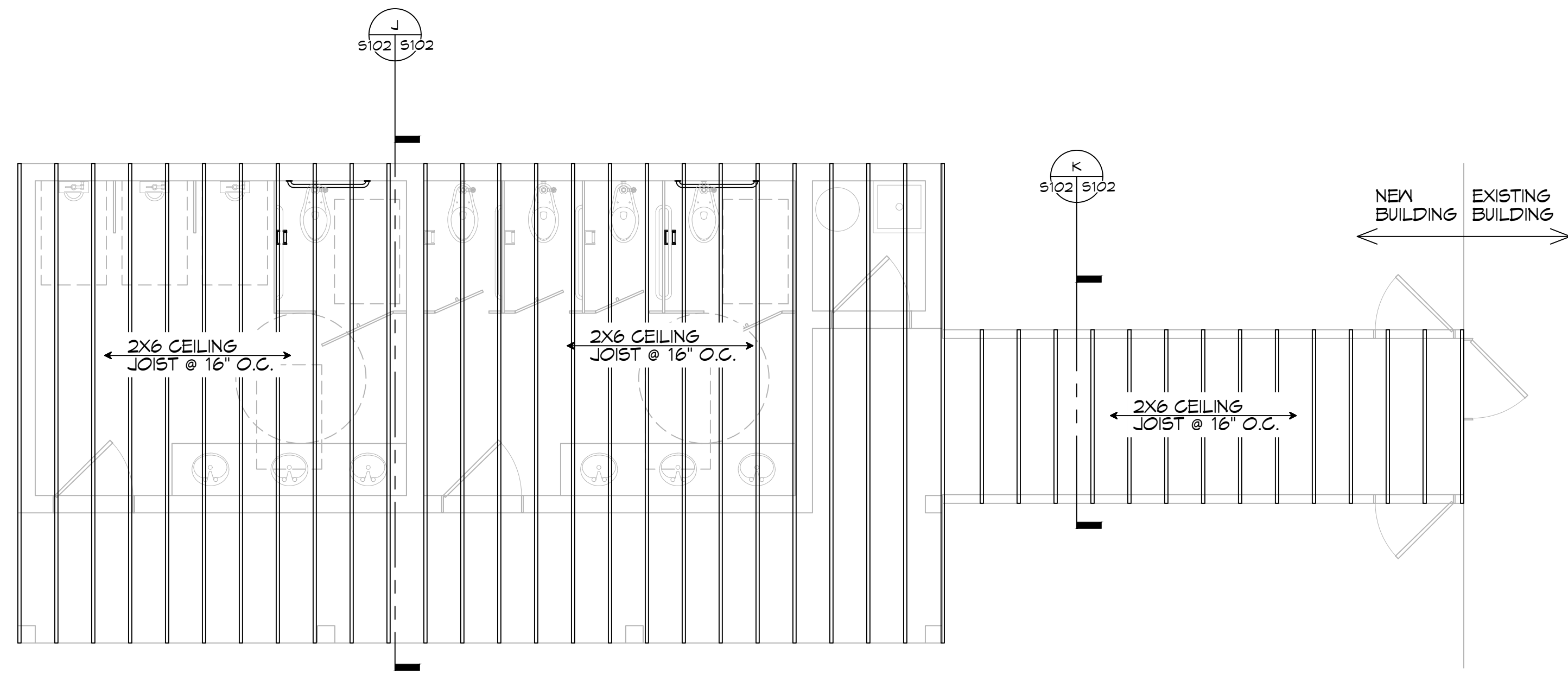

15 CEILING JOIST FRAMING LAYOUT
 SCALE: 1/4" = 1'-0"
 RESTROOM

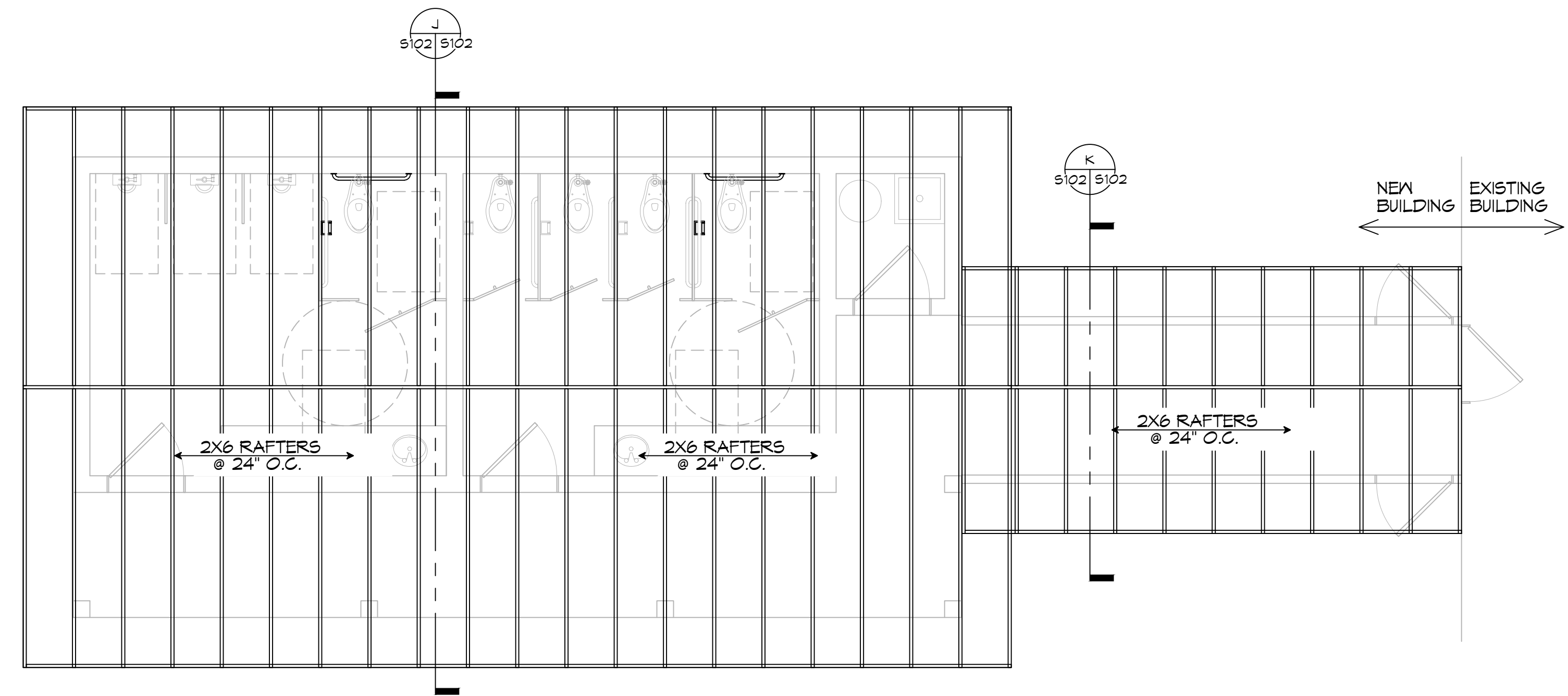

16 ROOF RAFTER FRAMING LAYOUT
 SCALE: 1/4" = 1'-0"
 RESTROOM

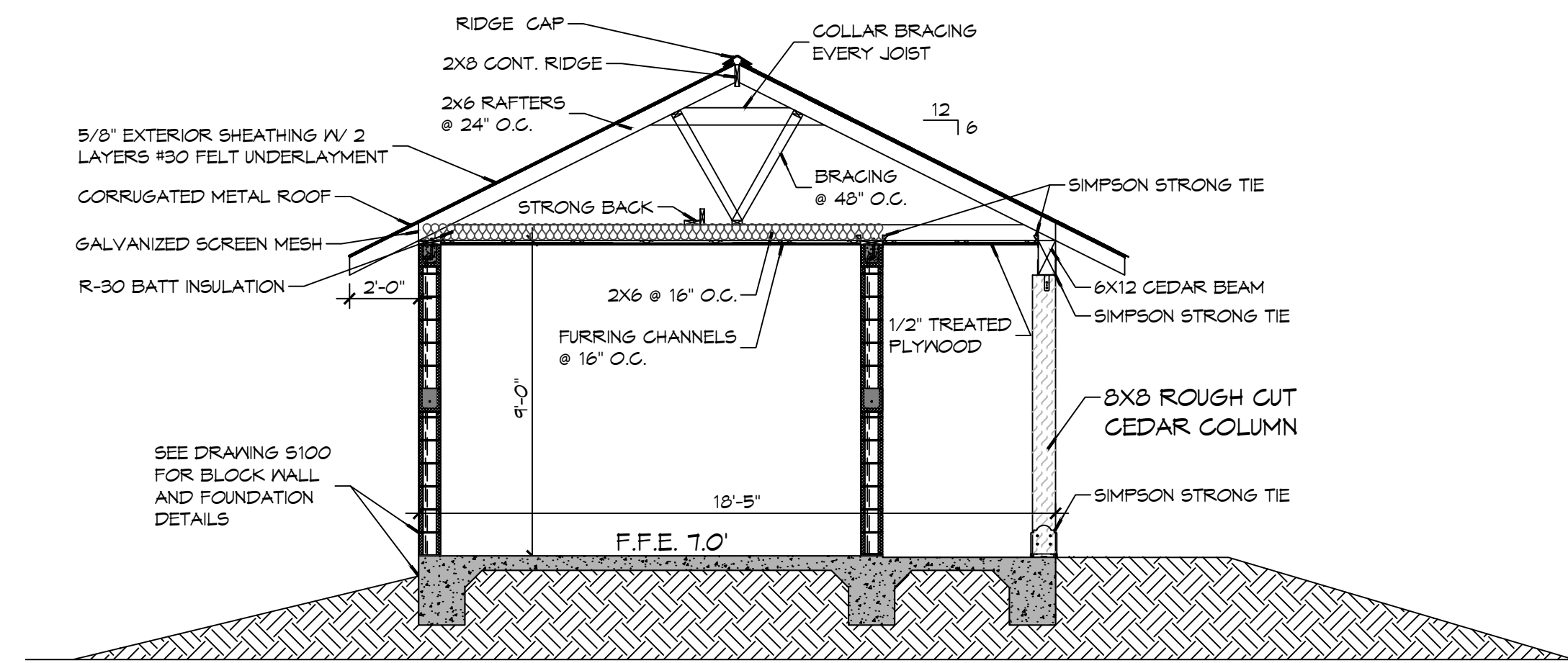

J SECTION
 SCALE: 3/8" = 1'-0"
 BUILDING SECTION

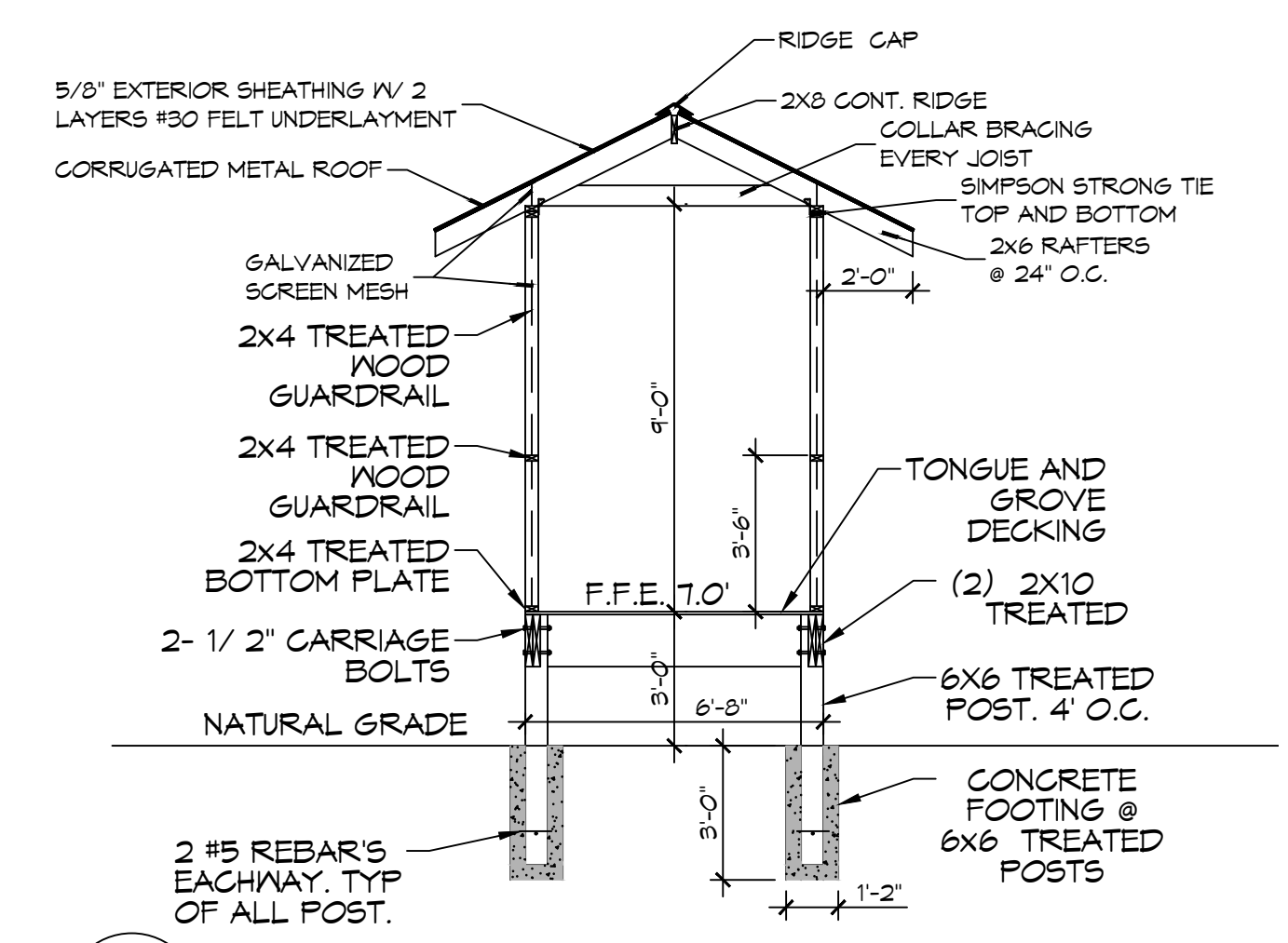

K SECTION
 SCALE: 3/8" = 1'-0"
 WALKWAY

NO.	DATE	DESCRIPTION



NEW RESTROOMS
PALMETTOS ON THE BAYOU
 1501 BAYOU LN.
 SLIDELL, LA 70458
 JOB No: 2024-04-05-2024
 DATE: 04-05-2024
 DRAWN BY: JMS
 CHECKED BY: JMS

SHEET TITLE:
 CEILING JOIST, ROOF
 RAFTER LAYOUT &
 SECTIONS

DRAWING NUMBER:
S102