

REAR ELEVATION



LEFT SIDE ELEVATION

GEN. NOTES:

- All work shall be performed in accordance with all applicable national, state and local codes, regulations and FHA/VA MPS.
- It is the responsibility of the owner and/or general contractor to check all dimensions for the job before construction.
- Contractor shall insure compatibility of the building with site requirements.
- The contractor is responsible for adjusting and verifying all structural details and conditions to meet all local codes and to insure a quality and safe structure.
- All Federal, State and Local codes, Ordinance, Regulation, etc. shall be considered as part of the specifications for this building and shall take preference over anything shown, described or implied where same are variance.
- Stamped/Approved plans (city) must be on site for all inspections.
- Proof of Termite treatment shall be shown at time of footing inspection.
- Specifications on any/all manufactured/engineered members/materials including spans, loads, layouts, fastening details (130 mph), etc (beams, joist, trusses, metal roofs, garage doors, lifts/elevators, etc)
- Drafting Design Etc. is not responsible for any structural sizing of material. Any material called out in details are strictly for reference only. Contractor/owner shall assume full responsibility for the correct sizing and overseeing of this construction.

Drafting
Design
Etc.

Residential/
Commercial
Drafting,
Design
&
Consultations

401 Pecan Park Dr.
Bay St. Louis, MS
39520

Cell 228-332-1568
Ph. 228-463-1362

Drafting Design Etc., not being an Architectural or Engineering Firm, does not assume any structural or architectural liability for the building. Every effort has been made to ensure all dimensions are correct and regulations have been met. If an error or omission does occur, it is the responsibility of the contractor to report to correct the error and/or omission at his own expense.

Item	Date	Revision
A	7/13/17	fir changes

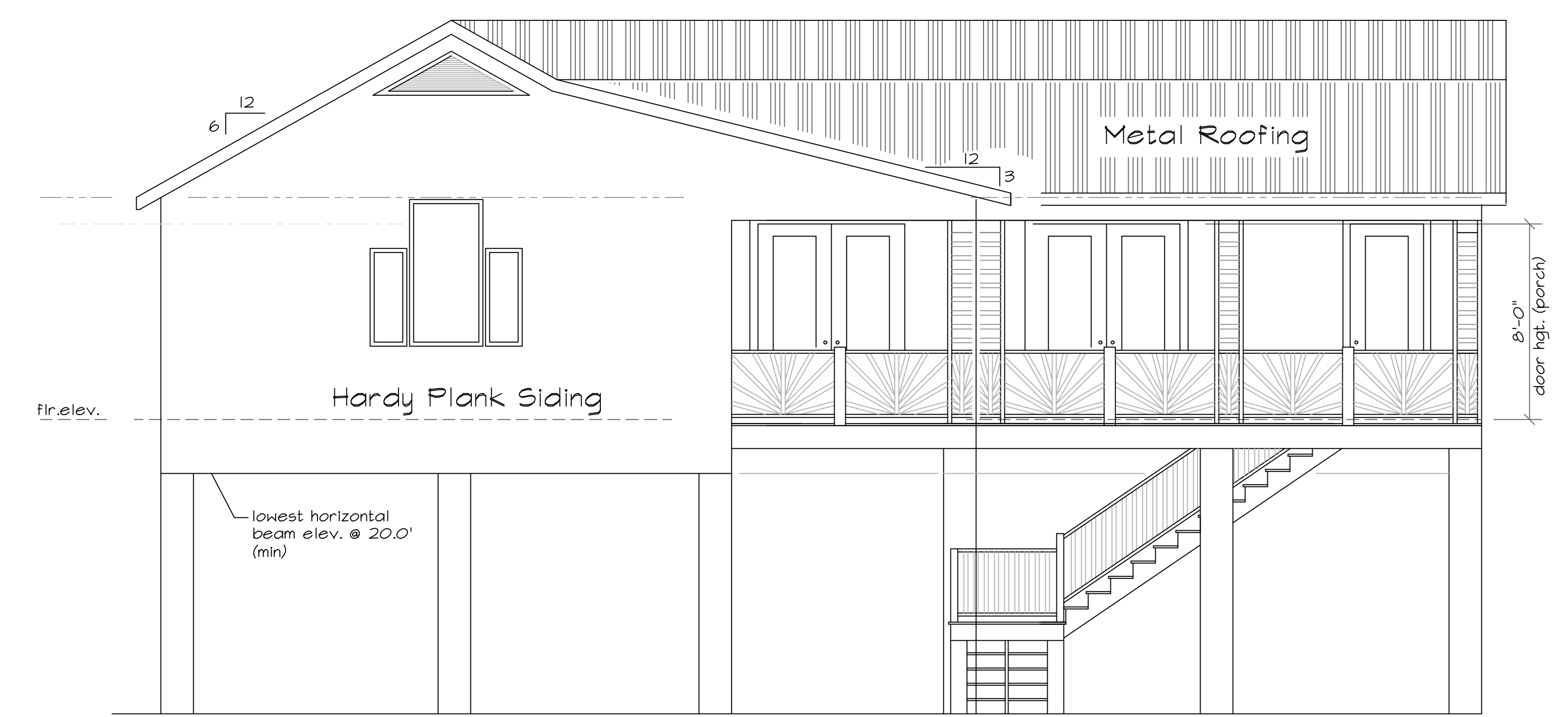

FRONT ELEVATION



RIGHT SIDE ELEVATION

The Residence Of:
Chester Cabirac
Vista Drive
Pass Christian, MS 39571

ELEVATIONS

Job Number:	17cabirac
Scale:	1/4"=1'-0"
Date:	21 May 2017
Dsgn. by:	RDL
Drawn by:	RDL
Chkd. by:	RDL