

Stratus™

stratusunlimited.com

888.503.1569

LOCATION NUMBER:

3755

SITE ADDRESS:

12300 I-10 Service Road
New Orleans, LA 70128

GOODYEAR

Infinite possibilities, ideal solutions.

SITE PLAN

FACE-LIT LETTERS **A**

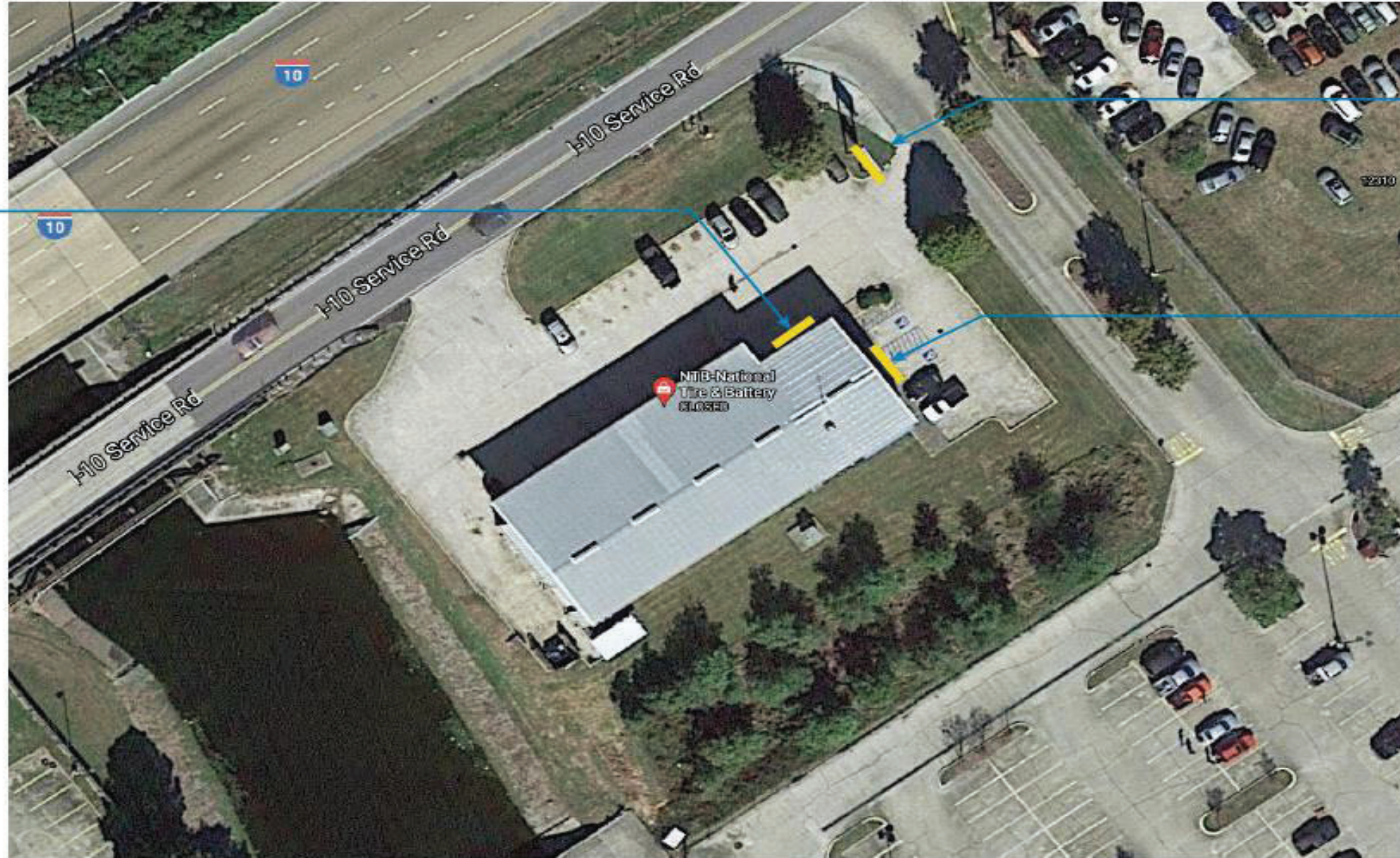

C REPLACEMENT FACES

B NON-ILLUM. LETTERS



Stratus™

stratusunlimited.com

8969 Tyler Boulevard
Mentor, Ohio 44060

888.503.1569

CLIENT:



ADDRESS:

12300 I-10 Service Road
New Orleans, LA 70128

PAGE NO.:

2

ORDER NUMBER:

630033

SITE NUMBER:

3755

ELECTRONIC FILENAME:

G:\ACCOUNTS\G\GOODYEAR\2021\LA
13755_New Orleans\13755_New Orleans

PROJECT NUMBER:

N/A

PROJECT MANAGER:

JASON KELLY

| Rev # | Req # | Date/Artist | Description | Rev # | Req # | Date/Artist | Description |
|----------|--------|-------------|-------------|-------|-------|-------------|-------------|
| Original | 168349 | 0708/21 SC | | | | | |
| | | | | | | | |
| | | | | | | | |
| | | | | | | | |
| | | | | | | | |

PRINTS ARE THE EXCLUSIVE PROPERTY OF STRATUS. THIS MATERIAL SHALL NOT BE USED, DUPLICATED, OR OTHERWISE REPRODUCED WITHOUT THE PRIOR WRITTEN CONSENT OF STRATUS.

A

FRONT SHOWROOM ELEVATION

Scale: 3/16"=1'-0"



EXISTING CONDITIONS



Stratus™

stratusunlimited.com

8959 Tyler Boulevard
Mentor, Ohio 44060

888.503.1569

CLIENT:



ADDRESS:

12300 I-10 Service Road
New Orleans, LA 70128

PAGE NO.:

3

ORDER NUMBER:

630033

SITE NUMBER:

3755

ELECTRONIC FILENAME:

G:\ACCOUNTS\G\GOODYEAR\2021\LA
13755_New Orleans\3755_New Orleans

PROJECT NUMBER:

N/A

PROJECT MANAGER:

JASON KELLY

| Rev # | Req # | Date/Artist | Description | Rev # | Req # | Date/Artist | Description |
|----------|--------|-------------|-------------|-------|-------|-------------|-------------|
| Original | 168349 | 07/08/21 SC | | | | | |
| | | | | | | | |
| | | | | | | | |
| | | | | | | | |
| | | | | | | | |

PRINTS ARE THE EXCLUSIVE PROPERTY OF STRATUS. THIS MATERIAL SHALL NOT BE USED, DUPLICATED, OR OTHERWISE REPRODUCED WITHOUT THE PRIOR WRITTEN CONSENT OF STRATUS.

A

ILLUM. CHANNEL LETTERS

Scale: 3/4"=1'-0"

GY-CL18

42.7 square feet



Electrical Notes:

1. All electrical components to be UL approved.
2. Customer is responsible for (1) 120v/20a dedicated circuit with ground per sign within 6'
3. Lock out switch at panel box for all electrical signs
4. Install in accordance with N.E.C. article 600 and /or local codes. This includes proper grounding and bonding of signs.

- FACES:** 3/16" acrylic #2447 White acrylic w/ vinyl overlay
- TRIMCAP:** 1" jewelite trimcap painted to match PMS 288 Blue; Secured w/ SS screws - painted to match PMS 288
- RETURNS:** 5" deep .063 alum. returns; inside pre-finished White; Exterior to match PMS 288 Blue
- BACKS:** .090 alum. letter backs - insides painted White
- ILLUM.:** Sloan CL5 Series Warm White LED - 2 modules per foot
REMOTE POWER SUPPLIES
- WALL MATERIAL:** EIFS with metal backing
- INSTALL:** Thru bolted using all thread into blocking as required
12" standard length of threaded rod will be supplied unless otherwise noted
1/4" - 3/8" threaded rod into locking or Stratus approved equivalent
Compression sleeves required to avoid crushing wall & achieve max tensioning
- QUANTITY:** (1) One for Front Showroom Elevation

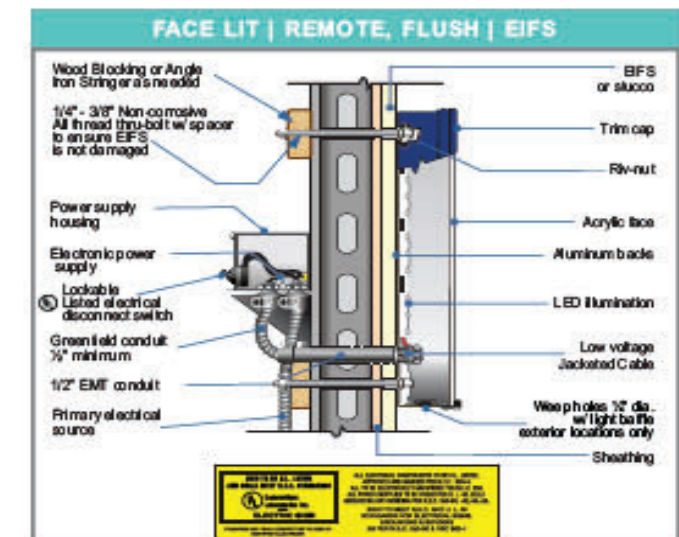
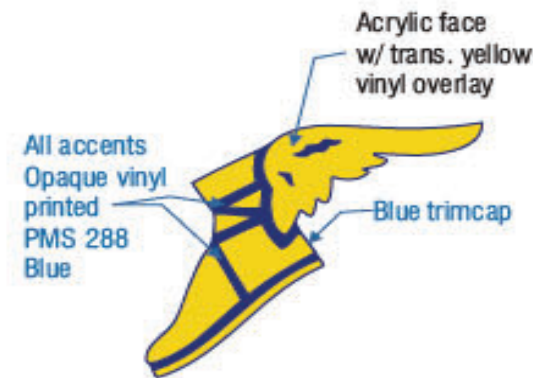

Stratus™

stratusunlimited.com

8959 Tyler Boulevard
Mentor, Ohio 44060

888.503.1569

CLIENT:
GOODYEAR

ADDRESS:
12300 I-10 Service Road
New Orleans, LA 70128

PAGE NO.:
4

ORDER NUMBER:
630033

SITE NUMBER:
3755

ELECTRONIC FILE NAME:
G:\ACCOUNTS\G\GOODYEAR\2021\LA
13755_New Orleans\3755_New Orleans

PROJECT NUMBER:
N/A

PROJECT MANAGER:
JASON KELLY

| Rev # | Req # | Date/Artist | Description | Rev # | Req # | Date/Artist | Description |
|----------|--------|-------------|-------------|-------|-------|-------------|-------------|
| Original | 168349 | 07/08/21 SC | | | | | |
| | | | | | | | |
| | | | | | | | |
| | | | | | | | |
| | | | | | | | |

PRINTS ARE THE EXCLUSIVE PROPERTY OF STRATUS. THIS MATERIAL SHALL NOT BE USED, DUPLICATED, OR OTHERWISE REPRODUCED WITHOUT THE PRIOR WRITTEN CONSENT OF STRATUS.

B

SIDE SHOWROOM ELEVATION

Scale: 1/8"=1'-0"

EXISTING CONDITIONS



Stratus™

stratusunlimited.com

8969 Tyler Boulevard
Mentor, Ohio 44060

888.503.1569

CLIENT:



ADDRESS:

12300 I-10 Service Road
New Orleans, LA 70128

PAGE NO.:

5

ORDER NUMBER:

630033

SITE NUMBER:

3755

PROJECT NUMBER:

N/A

PROJECT MANAGER:

JASON KELLY

ELECTRONIC FILENAME:

G:\ACCOUNTS\G\GOODYEAR\2021\LA
13755_New Orleans\3755_New Orleans

| Rev # | Req # | Date/Artist | Description | Rev # | Req # | Date/Artist | Description |
|----------|--------|-------------|-------------|-------|-------|-------------|-------------|
| Original | 168349 | 07/08/21 SC | | | | | |
| | | | | | | | |
| | | | | | | | |
| | | | | | | | |
| | | | | | | | |

PRINTS ARE THE EXCLUSIVE PROPERTY OF STRATUS. THIS MATERIAL SHALL NOT BE USED, DUPLICATED, OR OTHERWISE REPRODUCED WITHOUT THE PRIOR WRITTEN CONSENT OF STRATUS.

B

NON-ILLUMINATED LETTERS

Scale: 1/2"=1'-0"

GY-CL24

76 square feet



Electrical Notes:

- 1. All electrical components to be UL approved.
- 2. Customer is responsible for (1) 120v/20a dedicated circuit with ground per sign within 6'
- 3. Lock out switch at panel box for all electrical signs
- 4. Install in accordance with N.E.C. article 600 and /or local codes. This includes proper grounding and bonding of signs.

- LETTERS:** 2" deep formed plastic non-illuminated letters to match colors shown
- WALL MTRL:** EIFS with metal baking
- INSTALL:** Letters have studs through pads on all mounts.
- QUANTITY:** (1) One for Side Showroom Elevation

Painted accents
PMS 288 Blue



COMBINATION ALL

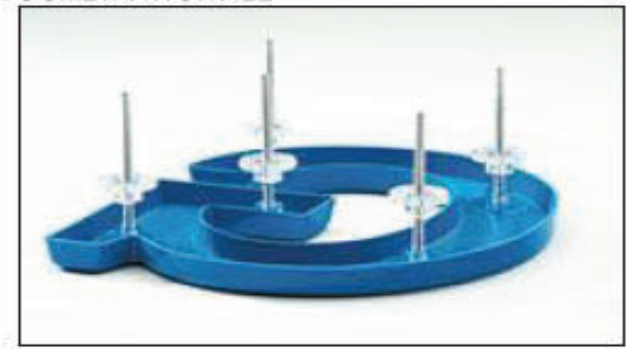

StratusTM
stratusunlimited.com
8959 Tyler Boulevard
Mentor, Ohio 44060
888.503.1569

CLIENT:
GOODYEAR

ADDRESS:
12300 I-10 Service Road
New Orleans, LA 70128

PAGE NO.:
6

ORDER NUMBER:
630033

SITE NUMBER:
3755

ELECTRONIC FILE NAME:
G:\ACCOUNTS\G\GOODYEAR\2021\LA
13755_New Orleans\3755_New Orleans

PROJECT NUMBER:
N/A

PROJECT MANAGER:
JASON KELLY

| Rev # | Req # | Date/Artist | Description | Rev # | Req # | Date/Artist | Description |
|----------|--------|-------------|-------------|-------|-------|-------------|-------------|
| Original | 168349 | 0708/21 SC | | | | | |
| | | | | | | | |
| | | | | | | | |
| | | | | | | | |
| | | | | | | | |

PRINTS ARE THE EXCLUSIVE PROPERTY OF STRATUS. THIS MATERIAL SHALL NOT BE USED, DUPLICATED, OR OTHERWISE REPRODUCED WITHOUT THE PRIOR WRITTEN CONSENT OF STRATUS.

C

REPLACEMENT FACES

Scale: 1/2"=1'-0"

61.7 square feet

Face Replacement Only



cabinet size: 5'-1-1/2" x 12'-1/2"

visible opening: 4'-6-1/2" x 11'-6-1/2"

- CABINET:** Existing cabinet w/ 2-1/4" retainers
- FACES:** .187 solar grade pan formed polycarbonate
- GRAPHICS:** Surface applied vinyl to match colors shown
- QUANTITY:** (2) TWO FACES REQUIRED FOR D/F ILLUM. PYLON

Electrical Notes:

1. All electrical components to be UL approved.
2. Customer is responsible for (1) 120v/20a dedicated circuit with ground per sign within 6'
3. Lock out switch at panel box for all electrical signs
4. Install in accordance with N.E.C. article 600 and /or local codes. This includes proper grounding and bonding of signs.

EXISTING CONDITIONS



REMOVE EXISTING FACES AND LOWER READER BOARD CABINET AND DISPOSE. PAINT POSTS & CABINET GRAY.

PROPOSED SIGNAGE



COLOR PALETTE

- FACE**
Pantone 288 Blue
3M 3632-157 Sultan Blue
- GRAPHICS**
Pantone 109 Yellow
3M 3630-015 Yellow
- CABINET / POLE**
Pantone 4031 Gray

ALL PAINT FINISHES TO BE HIGH GLOSS UNLESS OTHERWISE SPECIFIED!



Stratus™

stratusunlimited.com

8959 Tyler Boulevard
Mentor, Ohio 44060

888.503.1569

CLIENT:



ADDRESS:

12300 I-10 Service Road
New Orleans, LA 70128

PAGE NO.:

7

ORDER NUMBER:

630033

SITE NUMBER:

3755

ELECTRONIC FILENAME:

G:\ACCOUNTS\GI GOODYEAR\2021\LA
13755_New Orleans\3755_New Orleans

PROJECT NUMBER:

N/A

PROJECT MANAGER:

JASON KELLY

| Rev # | Req # | Date/Artist | Description | Rev # | Req # | Date/Artist | Description |
|----------|--------|-------------|-------------|-------|-------|-------------|-------------|
| Original | 168349 | 07/08/21 SC | | | | | |
| | | | | | | | |
| | | | | | | | |
| | | | | | | | |
| | | | | | | | |

PRINTS ARE THE EXCLUSIVE PROPERTY OF STRATUS. THIS MATERIAL SHALL NOT BE USED, DUPLICATED, OR OTHERWISE REPRODUCED WITHOUT THE PRIOR WRITTEN CONSENT OF STRATUS.