



safeguard self storage

933 ERATO ST.
NEW ORLEANS, LA 70130



10101 Reunion Place
Suite 500
San Antonio, TX 78216
P 210.886.0644
waltonsignage.com

© 2017 WALTON ALL RIGHTS RESERVED

Client: **SAFEGUARD**
Address: **933 ERATO ST.**
City/State: **NEW ORLEANS, LA 70130**
Sales: **MJ** Designer: **RH**
Date: **11.16.18** PM **MU**

This is an original drawing created by Walton. It is submitted for your personal use, however, it shall at all times remain the property of Walton. It may be used in connection with the project being planned for you by Walton, but not otherwise. You are not authorized to show these drawings to anyone outside your organization, nor is it to be reproduced, used, copied or exhibited in any fashion.

Revision:
R1) 11/23/18 VERTICAL SIGNAGE @ EAST & WEST - SC
R2) 11/26/18 ADD T LOADING & PARKING FOO - SC
R3) 12/13/18 REVISION TO ELEVATIONS - IP
R4) 01/04/19 REVISION TO ARTWORK - IP
R5) 10/30/19 REVISION TO ARTWORK - RA
R6) 11/20/19 REVISION TO ARTWORK - RA

H:\Safeguard Storage\Locations\LALA New Orleans Erato St\Design

Signs will be manufactured with 120 or 277 Volts AC. All Primary electrical service to the sign, and final connection thereto, is the responsibility of the buyer. All work is to be done in accordance with the purchase agreement attached hereto. In case of variance between the specifications of the purchase agreement and this drawing, the drawing shall prevail.

This sign is intended to be installed in accordance with the requirements of Article 600 of the National Electrical Code and/or other applicable local codes. This includes proper grounding and banding of the sign.

PAGE SIZE: 11" x 17"

Approvals:

Sales: _____ Date: _____
P.M.: _____ Date: _____
Design: _____ Date: _____
Client: _____ Date: _____

CID204003

Sheet: 1 of 8

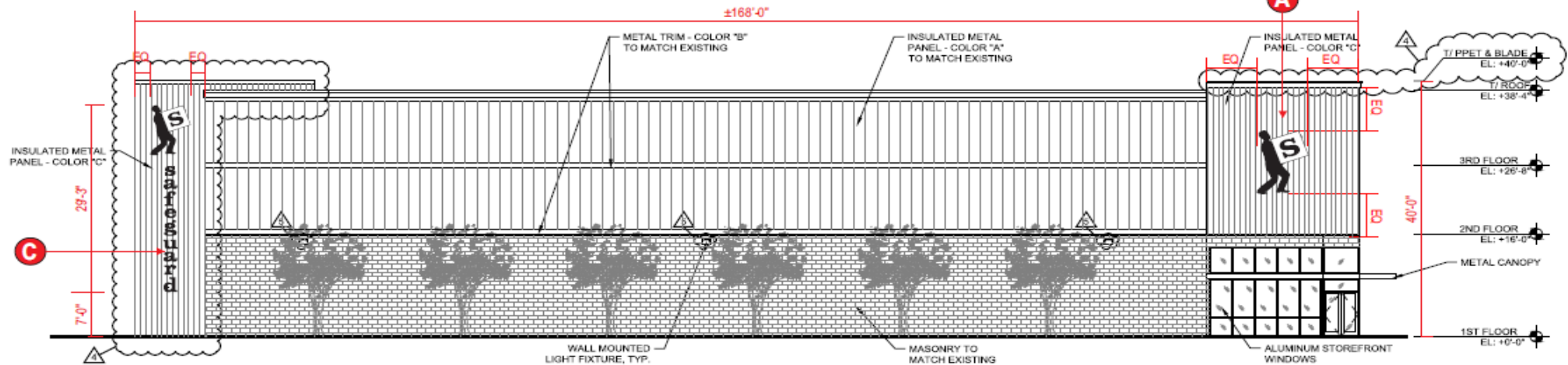

WEST ELEVATION - FACES CONSTANCE STREET
Scale: 1/16" = 1'-0"

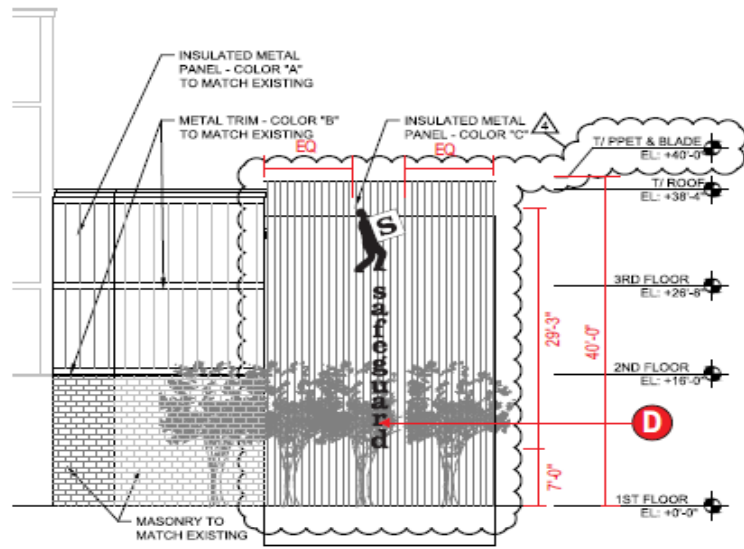

PARTIAL EAST ELEVATION - FACES CALLOPE STREET
Scale: 1/16" = 1'-0"



A **EXTERIOR BACK-LIT / FACE-LIT LOGO**
MANUFACTURE & INSTALL :

SCALE: AS NOTED
QUANTITY (1)

BACK-LIT / FACE-LIT LOGO :
BACKS : TRANSLUCENT WHITE ACRYLIC
FACES : .125" ALUM. ROUTED PTM BLACK BACKED W/ WHITE ACRYLIC
RETURNS : .125" x 3 1/2" DEEP ALUM. PTM BLACK
ILLUMINATION : WHITE LEDS
ATTACHMENT : 1 1/2" STUD MOUNTED - ATTACHMENT HARDWARE TBD IN FIELD PER WALL CONDITIONS

Sign is designed to withstand 130 MPH windload
 Sign will contain UL label

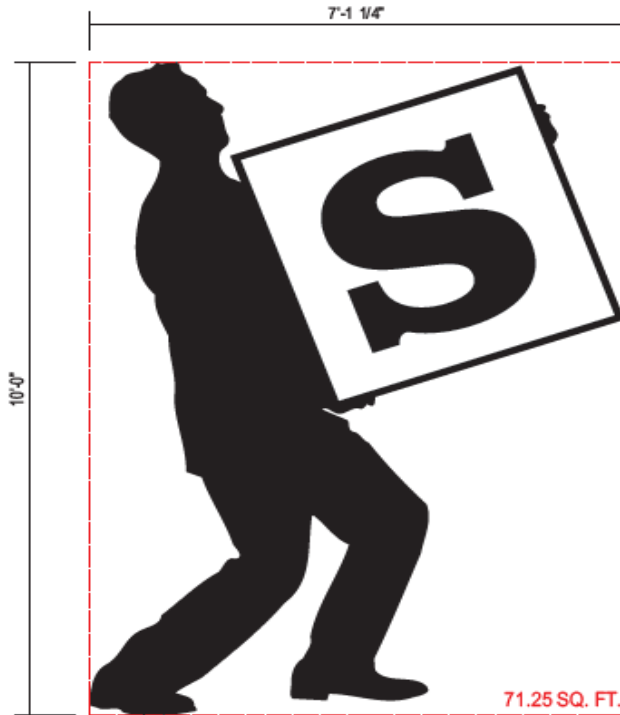

FRONT VIEW
 SCALE: 1/2"=1'-0"

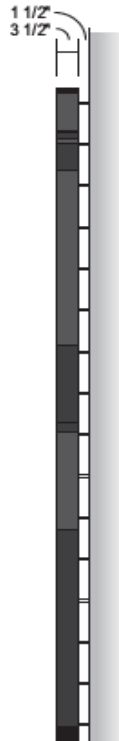

SIDE VIEW



Client: **SAFEGUARD**
 Address: **933 ERATO ST.**
 City/State: **NEW ORLEANS, LA 70130**
 Sales: **MJ** Designer: **RH**
 Date: **11.16.18** PM **MU**

This is an original drawing created by Walton. It is submitted for your personal use, however, it shall at all times remain the property of Walton. It may be used in connection with the project being planned for you by Walton, but not otherwise. You are not authorized to show these drawings to anyone outside your organization, nor is it to be reproduced, used, copied or exhibited in any fashion.

Revision:
 R1) 11/23/18 VERTICAL SIGNAGE @ EAST & WEST - SC
 R2) 11/26/18 ADD "LOADING & PARKING FCO" - SC
 R3) 12/13/18 REVISION TO ELEVATIONS - IP
 R4) 01/04/19 REVISION TO ARTWORK - IP
 R5) 10/30/19 REVISION TO ARTWORK - RA
 R6) 11/20/19 REVISION TO ARTWORK - RA
 H:\Safeguard Storage\Locations\LA\LA New Orleans Erato St\Design

Signs will be manufactured with 120 or 277 Volts A/C. All Primary electrical service to the sign and final connection thereof, is the responsibility of the buyer. All work is to be done in accordance with the purchase agreement attached hereto. In case of variance between the specifications of the purchase agreement and this drawing, the drawing shall prevail.

This sign is intended to be installed in accordance with the requirements of Article 600 of the National Electrical Code and/or other applicable local codes. This includes proper grounding and banding of the sign.
PAGE SIZE: 11" x 17"

Approvals:
 Sales: _____ Date: _____
 P.M.: _____ Date: _____
 Design: _____ Date: _____
 Client: _____ Date: _____

CID204003
 Sheet: 5 of 8

B EXTERIOR BACK-LIT / FACE-LIT LOGO & FACE-LIT CHANNEL LETTERS
MANUFACTURE & INSTALL :

SCALE: AS NOTED

QUANTITY (1)

BACK-LIT / FACE-LIT LOGO :

BACKS : TRANSLUCENT WHITE ACRYLIC

FACES : .125" ALUM. ROUTED PTM BLACK BACKED W/ WHITE ACRYLIC

RETURNS : .125" x 3 1/2" DEEP ALUM. PTM BLACK

ILLUMINATION : WHITE LEDS

ATTACHMENT : 1 1/2" STUD MOUNTED - ATTACHMENT HARDWARE TBD IN FIELD PER WALL CONDITIONS

FACE-LIT LETTERS :

BACKS : .063 ALUM.

FACES : .177" WHITE ACRYLIC W/ 3M BLACK PERF 3635-222 APPLIED VINYL

RETURNS : .063" x 5" DEEP PTM BLACK

TRIM : 1" BLACK

ILLUMINATION : WHITE LEDS

ATTACHMENT : FLUSH MOUNTED - ATTACHMENT HARDWARE TBD IN FIELD PER WALL CONDITIONS

Sign is designed to withstand 130 MPH windload

Sign will contain UL label



FRONT VIEW - 126.2 SQ. FT.

SCALE: 3/8"=1'-0"

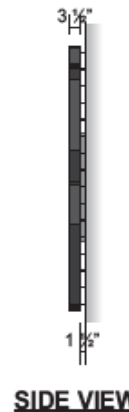

Client: SAFEGUARD
 Address: 933 ERATO ST.
 City/State: NEW ORLEANS, LA 70130
 Sales: MJ Designer: RH
 Date: 11.16.18 PM MU

This is an original drawing created by Walton. It is submitted for your personal use, however, it shall at all times remain the property of Walton. It may be used in connection with the project being planned for you by Walton, but not otherwise. You are not authorized to show these drawings to anyone outside your organization, nor is it to be reproduced, used, copied or exhibited in any fashion.

Revision:
 R1) 11/23/18 VERTICAL SIGNAGE @ EAST & WEST - SC
 R2) 11/26/18 ADD "LOADING & PARKING FCO" - SC
 R3) 12/13/18 REVISION TO ELEVATIONS - IP
 R4) 01/04/19 REVISION TO ARTWORK - IP
 R5) 10/30/19 REVISION TO ARTWORK - RA
 R6) 11/20/19 REVISION TO ARTWORK - RA
 H:\Safeguard Storage\Locations\LA\LA New Orleans Erato St\Design

Signs will be manufactured with 120 or 277 Volts A/C. All Primary electrical service to the sign, and final connection thereto, is the responsibility of the buyer. All work is to be done in accordance with the purchase agreement attached hereto. In case of variance between the specifications of the purchase agreement and this drawing, the drawing shall prevail.

This sign is intended to be installed in accordance with the requirements of Article 800 of the National Electrical Code and/or other applicable local codes. This includes proper grounding and bonding of the sign.

Approvals:
 Sales: _____ Date: _____
 P.M.: _____ Date: _____
 Design: _____ Date: _____
 Client: _____ Date: _____

PAGE SIZE: 11" x 17"

CID204003

C D EXTERIOR BACK-LIT / FACE-LIT LOGO & FACE-LIT CHANNEL LETTERS
MANUFACTURE & INSTALL :

SCALE: AS NOTED
QUANTITY (2)

BACK-LIT / FACE-LIT LOGO :
BACKS : TRANSLUCENT WHITE ACRYLIC
FACES : .125" ALUM. ROUTED PTM BLACK BACKED W/ WHITE ACRYLIC
RETURNS : .125" x 3 1/2" DEEP ALUM. PTM BLACK
ILLUMINATION : WHITE LEDS
ATTACHMENT : 1 1/2" STUD MOUNTED - ATTACHMENT HARDWARE TBD IN FIELD PER WALL CONDITIONS

FACE-LIT LETTERS :
BACKS : .063 ALUM.
FACES : .177" WHITE ACRYLIC W/ 3M BLACK PERF 3635-222 APPLIED VINYL
RETURNS : .063" x 5" DEEP PTM BLACK
TRIM : 1" BLACK
ILLUMINATION : WHITE LEDS
ATTACHMENT : FLUSH MOUNTED - ATTACHMENT HARDWARE TBD IN FIELD PER WALL CONDITIONS

Sign is designed to withstand 130 MPH windload
 Sign will contain UL label

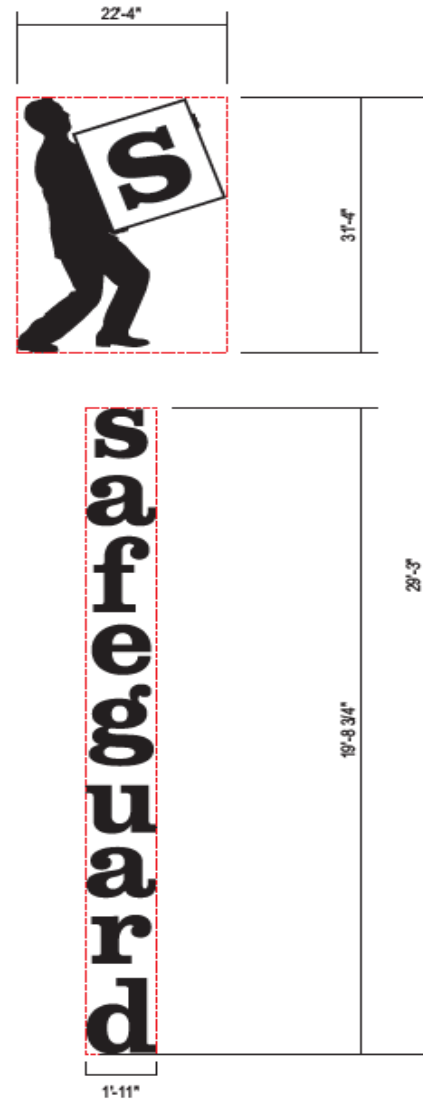

FRONT VIEW - 47.48SQ. FT.
 SCALE: 1/4"=1'-0"



SIDE VIEW



Client: SAFEGUARD
 Address: 933 ERATO ST.
 City/State: NEW ORLEANS, LA 70130
 Sales: MJ Designer: RH
 Date: 11.16.18 PM MU

This is an original drawing created by Walton. It is submitted for your personal use, however, it shall at all times remain the property of Walton. It may be used in connection with the project being planned for you by Walton, but not otherwise. You are not authorized to show these drawings to anyone outside your organization, nor is it to be reproduced, used, copied or exhibited in any fashion.

Revision:
 R1) 11/23/18 VERTICAL SIGNAGE @ EAST & WEST - SC
 R2) 11/26/18 ADD T.O. QUIDING & PARKING F.C.D. - SC
 R3) 12/13/18 REVISION TO ELEVATIONS - JP
 R4) 01/04/19 REVISION TO ARTWORK - JP
 R5) 10/30/19 REVISION TO ARTWORK - RA
 R6) 11/20/19 REVISION TO ARTWORK - RA
 H:\Safeguard Storage\Locations\LA\LA New Orleans Erato St\Design

Signs will be manufactured with 120 or 277 Volts AC. All Primary electrical service to the sign, and final connection thereto, is the responsibility of the buyer. All work is to be done in accordance with the purchase agreement attached hereto. In case of variance between the specifications of the purchase agreement and this drawing, the drawing shall prevail.

This sign is intended to be installed in accordance with the requirements of Article 600 of the National Electrical Code and/or other applicable local codes. This includes proper grounding and bonding of the sign.
PAGE SIZE: 11" x 17"

Approvals:
 Sales: _____ Date: _____
 P.M.: _____ Date: _____
 Design: _____ Date: _____
 Client: _____ Date: _____

CID204003
 Sheet 7 of 8

6'-0 7/8"

1'-0"

LOADING

6'-1 5/8"

1'-0"

PARKING

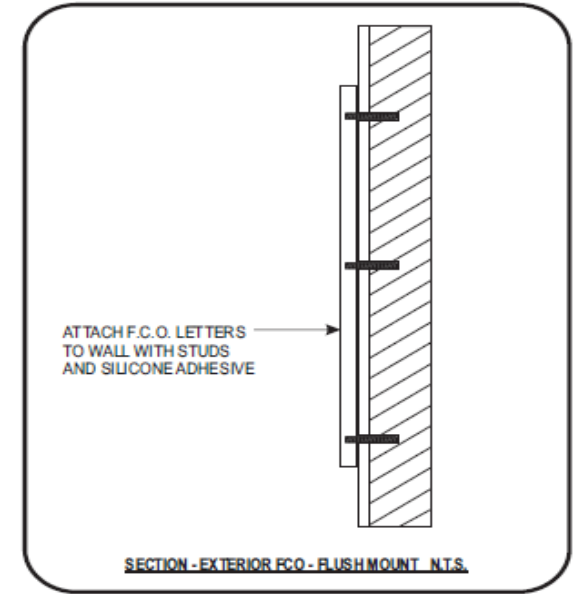

(E) (F) FCO STUD MOUNTED FCO LETTERS
 scale: 1"=1'-0"

SCOPE OF WORK:
 MFG. AND INSTALL ALUMINUM STUD MOUNTED FCO LETTERS READING "LOADING" & "PARKING"

GENERAL SPECIFICATIONS:

.250 FCO ALUMINUM PAINTED SATIN BLACK
 STUD MOUNT FLUSH TO FASCIA

Sign is designed to withstand 130 MPH windload



10101 Reunion Place
 Suite 500
 San Antonio, TX 78216
 P 210.886.0644
 waltonsignage.com

© 2017 WALTON ALL RIGHTS RESERVED

Client: SAFEGUARD
 Address: 933 ERATO ST.
 City/State: NEW ORLEANS, LA 70130
 Sales: MJ Designer: RH
 Date: 11.16.18 PM MU

This is an original drawing created by Walton. It is submitted for your personal use, however, it shall at all times remain the property of Walton. It may be used in connection with the project being planned for you by Walton, but not otherwise. You are not authorized to show these drawings to anyone outside your organization, nor is it to be reproduced, used, copied or exhibited in any fashion.

Revision:
 R1) 11/23/18 VERTICAL SIGNAGE @ EAST & WEST - SC
 R2) 11/26/18 ADD "LOADING & PARKING FCO - SC
 R3) 12/13/18 REVISION TO ELEVATIONS - JP
 R4) 01/04/19 REVISION TO ARTWORK - JP
 R5) 10/30/19 REVISION TO ARTWORK - RA
 R6) 11/20/19 REVISION TO ARTWORK - RA
 H:\Safeguard Storage\Locations\LALA New Orleans Erato St\Design

Signs will be manufactured with 120 or 277 Volts A/C. All Primary electrical service to the sign, and final connection thereof, is the responsibility of the buyer. All work is to be done in accordance with the purchase agreement attached hereto. In case of variance between the specifications of the purchase agreement and this drawing, the drawing shall prevail.

This sign is intended to be installed in accordance with the requirements of Article 900 of the National Electrical Code and/or other applicable local codes. This includes proper grounding and bonding of the sign.

PAGE SIZE: 11" x 17"

Approvals:
 Sales: _____ Date: _____
 P.M.: _____ Date: _____
 Design: _____ Date: _____
 Client _____ Date: _____

CID204003
 Sheet 8 of 8