



safeguard self storage

933 ERATO ST.
NEW ORLEANS, LA 70130



10101 Reunion Place
Suite 500
San Antonio, TX 78216
P 210.886.0644
waltonimage.com
© 2017 WALTON ALL RIGHTS RESERVED

Client: SAFEGUARD
Address: 933 ERATO ST.
City/State: NEW ORLEANS, LA 70130
Sales: MJ Designer: RH
Date: 11.16.18 PM: MJ

This is an original drawing created by Walton. It is submitted for your personal use. However, it shall at all times remain the property of Walton. It may be used in connection with the project being planned for you by Walton, but not otherwise. You are not authorized to show these drawings to anyone outside your organization, nor is it to be reproduced, used, copied or exhibited in any fashion.

Revision
R1 11/23/18 VERTICAL SIGNAGE @ EAST & WEST - SC
R2 11/26/18 ADD LOADING & PARKING FOD - SC
R3 12/13/18 REVISION TO ELEVATIONS - IP
R4 01/04/19 REVISION TO ARTWORK - IP
R5 10/30/19 REVISION TO ARTWORK - RA
R6 11/20/19 REVISION TO ARTWORK - RA
H:\Safeguard Storage\Locations\LALA New Orleans Erato St\Design

Signs will be manufactured with LED or 277volt AC
with heavy professional grade & durable, weather
resistant material & responsibility of electrical
contractor to be done in accordance with the guidelines
approved by local codes. Location of customer
between the specifications of the purchase agreement
and the drawing, the drawing shall prevail.

This sign is intended to be installed in
accordance with the requirements of
Article 900 of the National Electrical
Code and/or other applicable local
codes. This includes proper
grounding and banding of the sign.

PAGE SIZE: 11" x 17"

Approvals:

Sales: _____ Date: _____
P.M.: _____ Date: _____
Design: _____ Date: _____
Client: _____ Date: _____

CID204003

Sheet 1 of 8

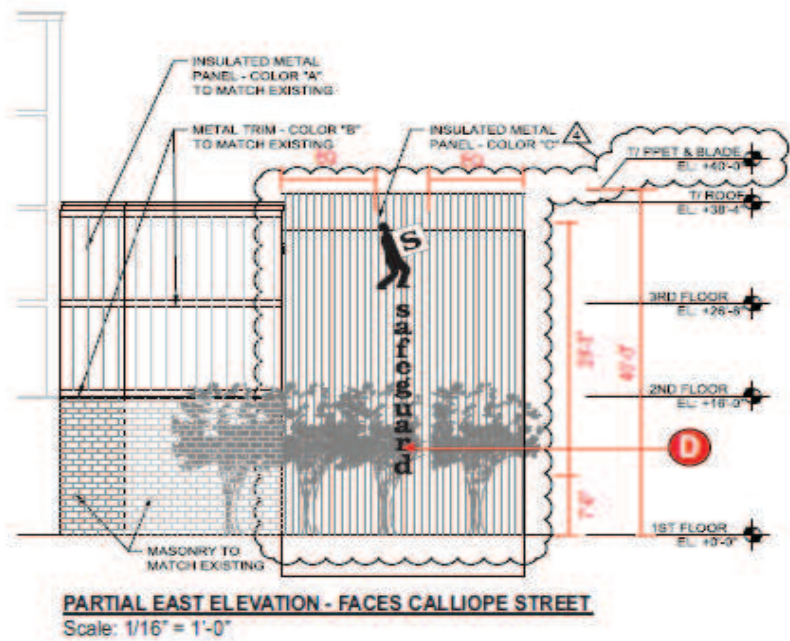
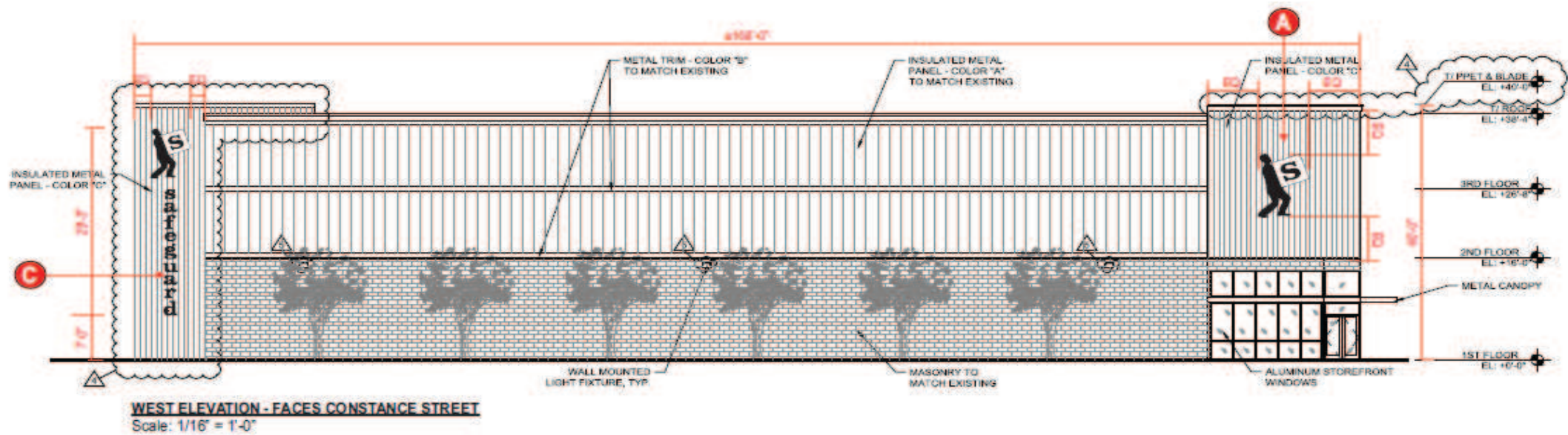

DAMMON
ENGINEERING, INC.
LOUISIANA & MISSISSIPPI
1000 Lakeshore Blvd., Suite 1000
Baton Rouge, LA 70801
www.dammonengineering.com
info@dammonengineering.com

WALTON
10101 Reunion Place
Suite 500
San Antonio, TX 78216
P. 210.886.0644
waltonsignage.com
© 2017 WALTON ALL RIGHTS RESERVED

Client: **SAFEGUARD**
Address: **933 ERATO ST.**
City/State: **NEW ORLEANS, LA 70130**
Sales: **MJ** Designer: **RH**
Date: **11.16.18** PM: **MU**

This is an original drawing created by Walton. It is submitted for your personal use, however, it shall at all times remain the property of Walton. It may be used in connection with the project being planned for you by Walton, but not otherwise. You are not authorized to show these drawings to anyone outside your organization, nor is it to be reproduced, used, copied, distributed in any fashion.

Revisions:
R11/11/2018 VERTICAL SIGNAGE @ EAST & WEST - SC
R2/11/26/18 ADD LOADING & PARKING EGG - SC
R3/12/13/18 REVISION TO ELEVATIONS - IP
R4/01/04/19 REVISION TO ARTWORK - IP
R5/10/30/19 REVISION TO ARTWORK - RA
R6/11/20/19 REVISION TO ARTWORK - RA
R1/Safeguard Storage Locations/LALA New Orleans - Ecto SR/Design

Signage manufacturer shall be 1/8" or 2/8" thick 6063-T5 Primary structural members for the sign and shall coordinate correct splice responsibility of the fabricator. All work to be performed in accordance with the manufacturer's specifications. The contractor shall be responsible for the coordination of the sign with the building's exterior finish and shall coordinate the sign's location with the building's exterior finish.

This sign is intended to be installed in accordance with the requirements of Article 800 of the National Electrical Code and/or other applicable local codes. This includes proper grounding and bonding of the sign.
PAGE SIZE: 11" x 17"

Approvals:
Sales: _____ Date: _____
P.M.: _____ Date: _____
Design: _____ Date: _____
Client: _____ Date: _____

CID204003
Sheet 3 of 8

A EXTERIOR BACK-LIT / FACE-LIT LOGO
MANUFACTURE & INSTALL :

SCALE: AS NOTED
QUANTITY (1)

BACK-LIT / FACE-LIT LOGO :
BACKS : TRANSLUCENT WHITE ACRYLIC
FACES : .125" ALUM. ROUTED PTM BLACK BACKED W/ WHITE ACRYLIC
RETURNS : .125" x 3 1/2" DEEP ALUM. PTM BLACK
ILLUMINATION : WHITE LEDS
ATTACHMENT : 1 1/2" STUD MOUNTED - ATTACHMENT HARDWARE TBD IN FIELD PER WALL CONDITIONS

Sign is designed to withstand 130 MPH windload
Sign will contain UL label

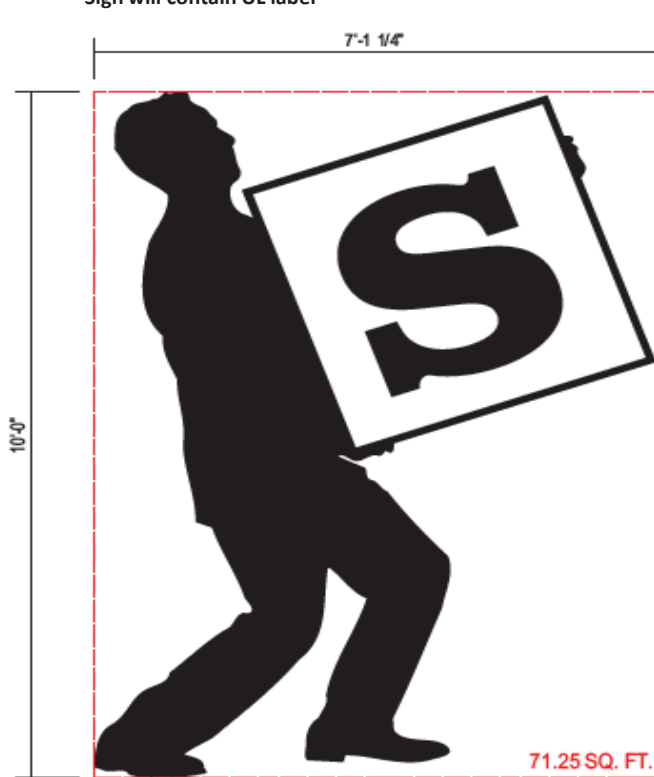

FRONT VIEW
SCALE: 1/2"=1'-0"

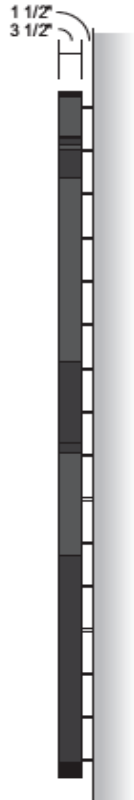

SIDE VIEW



Approvals:

Sales:	Date:
P.M.:	Date:
Design:	Date:
Client:	Date:

B EXTERIOR BACK-LIT / FACE-LIT LOGO & FACE-LIT CHANNEL LETTERS
MANUFACTURE & INSTALL :

SCALE: AS NOTED

QUANTITY (1)

BACK-LIT / FACE-LIT LOGO :

BACKS : TRANSLUCENT WHITE ACRYLIC
FACES : .125" ALUM. ROUTED PTM BLACK BACKED W/ WHITE ACRYLIC
RETURNS : .125" x 3 1/2" DEEP ALUM. PTM BLACK
ILLUMINATION : WHITE LEDS
ATTACHMENT : 1 1/2" STUD MOUNTED - ATTACHMENT HARDWARE TBD IN FIELD PER WALL CONDITIONS

FACE-LIT LETTERS :

BACKS : .063 ALUM.
FACES : .177" WHITE ACRYLIC W/ 3M BLACK PERF 3635-222 APPLIED VINYL
RETURNS : .063" x 5" DEEP PTM BLACK
TRIM : 1" BLACK
ILLUMINATION : WHITE LEDS
ATTACHMENT : FLUSH MOUNTED - ATTACHMENT HARDWARE TBD IN FIELD PER WALL CONDITIONS

Sign is designed to withstand 130 MPH windload
 Sign will contain UL label



Client: SAFEGUARD
Address: 933 ERATO ST.
City/State: NEW ORLEANS, LA 70130
Sales: MJ
Date: 11.16.18
Designer: RH
PM: MU

This is an original drawing created by Walton. It is submitted for your personal use, however, it shall at all times remain the property of Walton. It may be used in connection with the project being planned for you by Walton, but not otherwise. You are not authorized to show these drawings to anyone outside your organization, nor is it to be reproduced, used, copied or exhibited in any fashion.

Revision:
 R1) 11/23/18 VERTICAL SIGNAGE @ EAST & WEST - SC
 R2) 11/23/18 ADD 'LOADING & PARKING' EQ - SC
 R3) 12/13/18 REVISION TO ELEVATIONS - JP
 R4) 01/04/19 REVISION TO ARTWORK - JP
 R5) 10/30/19 REVISION TO ARTWORK - RA
 R6) 11/20/19 REVISION TO ARTWORK - RA
 H:\Safeguard Storage\Locations\LALA New Orleans Erato St\Design

Signs will be manufactured with 130 or 133" Vils. AC. All items produced in this manner are subject to the manufacturer's warranty and the manufacturer shall be held responsible for the quality of the work. It is to be done in accordance with the purchase agreement attached hereto. In case of a return between the specifications of the purchase agreement and the drawing, the drawing shall prevail.

This sign is intended to be installed in accordance with the requirements of Article 600 of the National Electrical Code and/or other applicable local codes. This includes proper grounding and bonding of the sign.
PAGE SIZE: 11" x 17"

Approvals:
Sales: _____ **Date:** _____
P.M.: _____ **Date:** _____
Design: _____ **Date:** _____
Client: _____ **Date:** _____

CID204003
 Sheet 6 of 8

C D EXTERIOR BACK-LIT / FACE-LIT LOGO & FACE-LIT CHANNEL LETTERS
MANUFACTURE & INSTALL :

SCALE: AS NOTED
QUANTITY (2)

BACK-LIT / FACE-LIT LOGO :
BACKS : TRANSLUCENT WHITE ACRYLIC
FACES : .125" ALUM. ROUTED PTM BLACK BACKED W/ WHITE ACRYLIC
RETURNS : .125" x 3 1/2" DEEP ALUM. PTM BLACK
ILLUMINATION : WHITE LEDS
ATTACHMENT : 1 1/2" STUD MOUNTED - ATTACHMENT HARDWARE TBD IN FIELD PER WALL CONDITIONS

FACE-LIT LETTERS :
BACKS : .063 ALUM.
FACES : .177" WHITE ACRYLIC W/ 3M BLACK PERF 3635-222 APPLIED VINYL
RETURNS : .063" x 5" DEEP PTM BLACK
TRIM : 1" BLACK
ILLUMINATION : WHITE LEDS
ATTACHMENT : FLUSH MOUNTED - ATTACHMENT HARDWARE TBD IN FIELD PER WALL CONDITIONS

Sign is designed to withstand 130 MPH windload
 Sign will contain UL label



FRONT VIEW - 47.48 SQ. FT.
 SCALE: 1/4"=1'-0"



SIDE VIEW



Client: SAFEGUARD
Address: 933 ERATO ST.
City/State: NEW ORLEANS, LA 70130
Sales: MJ
Date: 11.16.18
Designer: RH
PM: MU

This is an original drawing created by Walton. It is submitted for your personal use, however, it shall at all times remain the property of Walton. It may be used in connection with the project being planned for you by Walton, but not otherwise. You are not authorized to show these drawings to anyone outside your organization, nor is it to be reproduced, used, copied or exhibited in any fashion.

Revision:
 R1: 11/23/18 VERTICAL SIGNAGE @ EAST & WEST - SC
 R2: 11/26/18 ADD LOADING & PARKING FCOO - SC
 R3: 12/13/18 REVISION TO ELEVATIONS - JF
 R4: 01/04/19 REVISION TO ARTWORK - JF
 R5: 10/30/19 REVISION TO ARTWORK - RA
 R6: 11/20/19 REVISION TO ARTWORK - RA
 H:\Safeguard Storage\Locations\LA\LA New Orleans Erato St\Design

Signs will be manufactured with LED or T5 with AC. All other electrical systems, hardware, and fasteners shall be specified by the manufacturer and shall be the responsibility of the customer. All work to be done in accordance with the purchase agreement attached hereto. In case of variance between the specifications of the purchase agreement and the drawing, the drawing shall prevail.

This sign is intended to be installed in accordance with the requirements of Article 600 of the National Electrical Code and/or other applicable local codes. This includes proper grounding and bonding of the sign.
PAGE SIZE: 11" x 17"

Approvals:
Sales: _____ **Date:** _____
P.M.: _____ **Date:** _____
Design: _____ **Date:** _____
Client: _____ **Date:** _____

CID204003

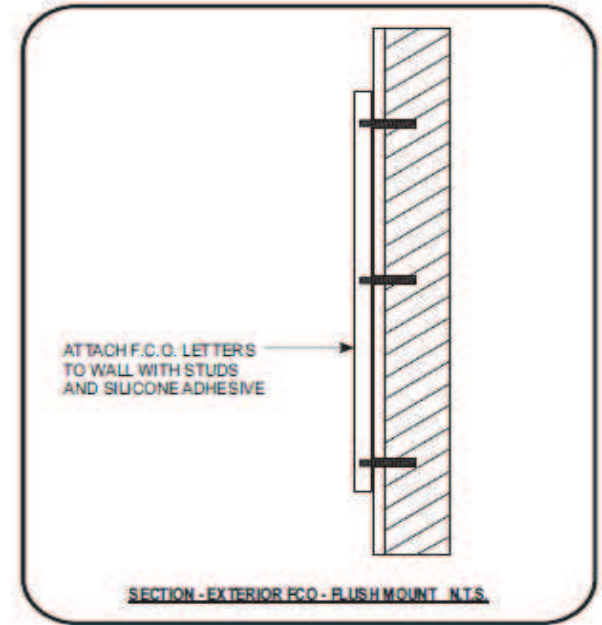

(E) (F) FCO STUD MOUNTED FCO LETTERS
 scale: 1"=1'-0"

SCOPE OF WORK:
 MFG. AND INSTALL ALUMINUM STUD MOUNTED FCO LETTERS READING "LOADING" & "PARKING"

GENERAL SPECIFICATIONS:

.250 FCO ALUMINUM PAINTED SATIN BLACK
 STUD MOUNT FLUSH TO FASCIA

Sign is designed to withstand 130 MPH windload



Client: SAFEGUARD
 Address: 933 ERATO ST.
 City/State: NEW ORLEANS, LA 70130
 Sales: MJ Designer: RH
 Date: 11.16.18 PM: MU

This is an original drawing created by Walton. It is submitted for your personal use. However, it shall at all times remain the property of Walton. It may be used in connection with the project being planned for you by Walton, but not otherwise. You are not authorized to show these drawings to anyone outside your organization, nor is it to be reproduced, used, copied or distributed in any fashion.

Revised:
 R11 11/23/18 VERTICAL SIGNAGE @ EAST & WEST - SG
 R21 11/26/18 ADD 'LOADING' & 'PARKING' FCO - SC
 R31 12/13/18 REVISION TO ELEVATIONS - JP
 R41 01/24/19 REVISION TO NETWORK - JP
 R51 10/30/19 REVISION TO ARTWORK - RA
 R61 11/29/19 REVISION TO ARTWORK - RA
 H:\Safeguard Storage\Locations\LA\LA New Office\Erato St\Design

Signs will be manufactured with 120 x 12" sub, A/C. All heavy electrical wires in storage cabinets concealed in the wall. It is responsibility of the owner to verify all work is to be done in accordance with the applicable electrical code and other applicable local codes. In case of extreme weather the responsibility of the owner is to remove and the company, the company shall provide.

This sign is intended to be installed in accordance with the requirements of Article 600 of the National Electrical Code and/or other applicable local codes. This includes proper grounding and banding of the sign.
PAGE SIZE: 11" x 17"

Approvals:
 Sales: _____ Date: _____
 P.M.: _____ Date: _____
 Design: _____ Date: _____
 Client: _____ Date: _____

CID204003