StratusTM

stratusunlimited.com

888.503.1569

LOCATION NUMBER:

NEW - Lakefront Airport

SITE ADDRESS:

5801 Walter Beech St
New Orleans, LA 70126

[View in Google Maps](#)



SIGNATURE AVIATION

Infinite possibilities, ideal solutions.

SITE PLAN

Scale: NTS

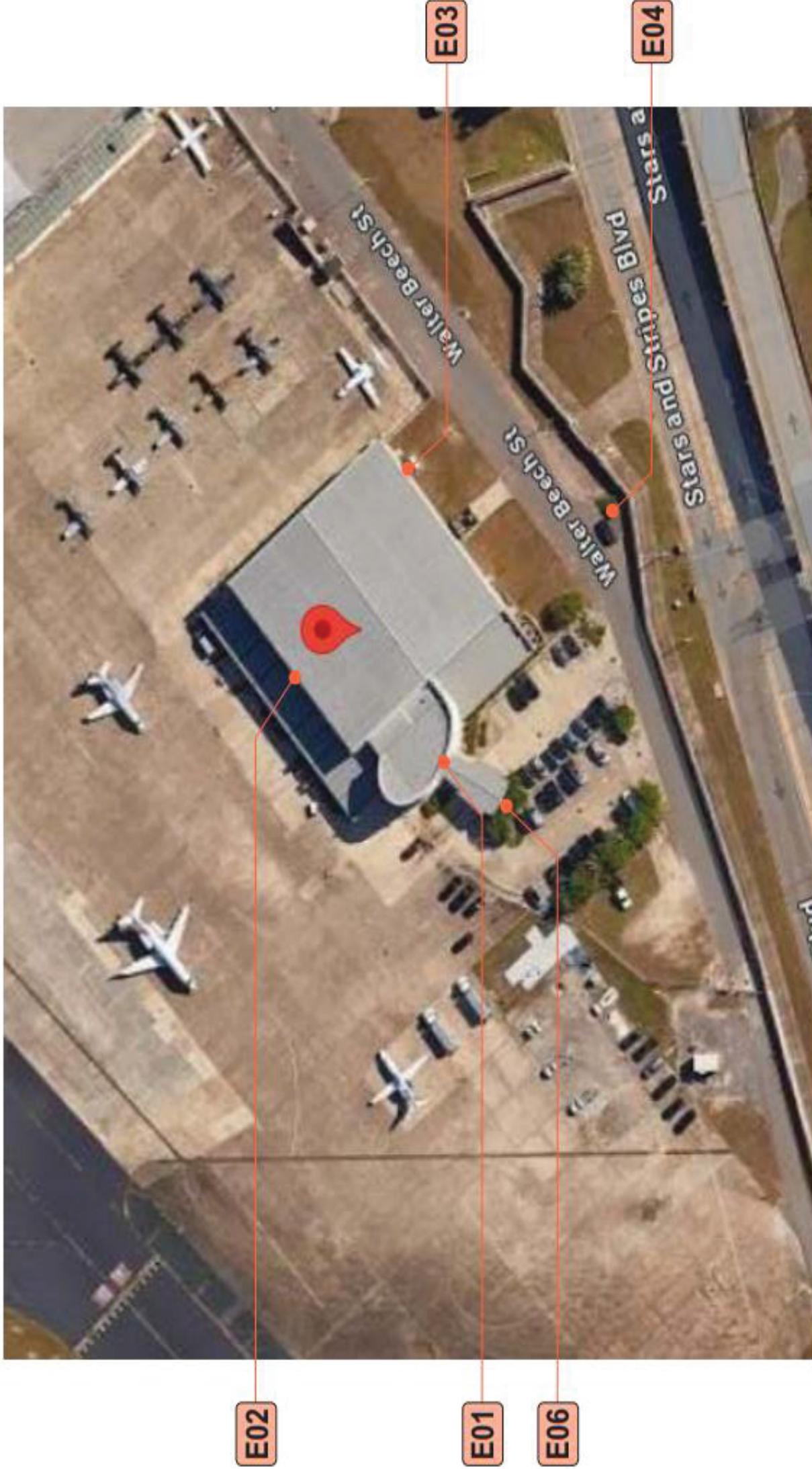

DAMMON
ENGINEERS

StratusTM
stratusunlimited.com
8959 Tyler Boulevard
Mentor, Ohio 44060
888.503.1569

CLIENT: SIGNATURE AVIATION
ADDRESS: 5801 WALTER BEECH ST
NEW ORLEANS, LA 70126
PAGE NO.: 2

ORDER NUMBER: 1199118
PROJECT NUMBER: 87724
SITE NUMBER: 190460
PROJECT MANAGER: SCOTT HOOVER
ELECTRONIC FILE NAME: G:\ACCOUNTS\SIGNATURE FLIGHT SUPPORT\LOCATIONS_2020\LA\NEW_Lakefront Airport NEW_Lakefront Airport_R4.cdr

Rev #	Req #	Date/Artist	Description	Rev #	Req #	Date/Artist	Description
Original	451916	12/04/23 CA					
Rev 1	480853	05/18/24 CA	Updated				
Rev 2	485097	07/09/24 SM					
Rev 3	486356	08/07/24 SM					
Rev 4	489552	08/09/24 CA					

PRINTS ARE THE EXCLUSIVE PROPERTY OF STRATUS. THIS MATERIAL SHALL NOT BE USED, DUPLICATED, OR OTHERWISE REPRODUCED WITHOUT THE PRIOR WRITTEN CONSENT OF STRATUS.

E01

SOUTHWEST ELEVATION

Scale: 3/32" = 1'-0"

SA-HOR-FL-42B

EXISTING SIGN SF:	117.7
PROPOSED SIGN SF:	112.4

EXISTING CONDITIONS

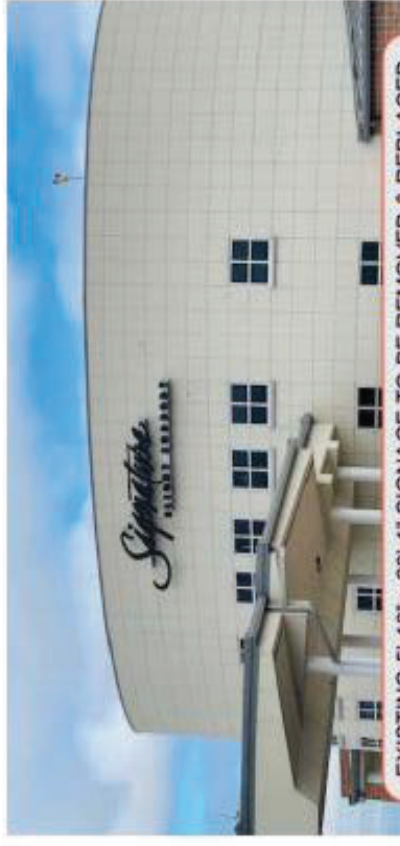

EXISTING 5'-10" x 20'-1" SIGNAGE TO BE REMOVED & REPLACED
WALL TO BE REPAIRED AS REQUIRED

SIGN IS BEING INSTALLED ON RADIUS WALL

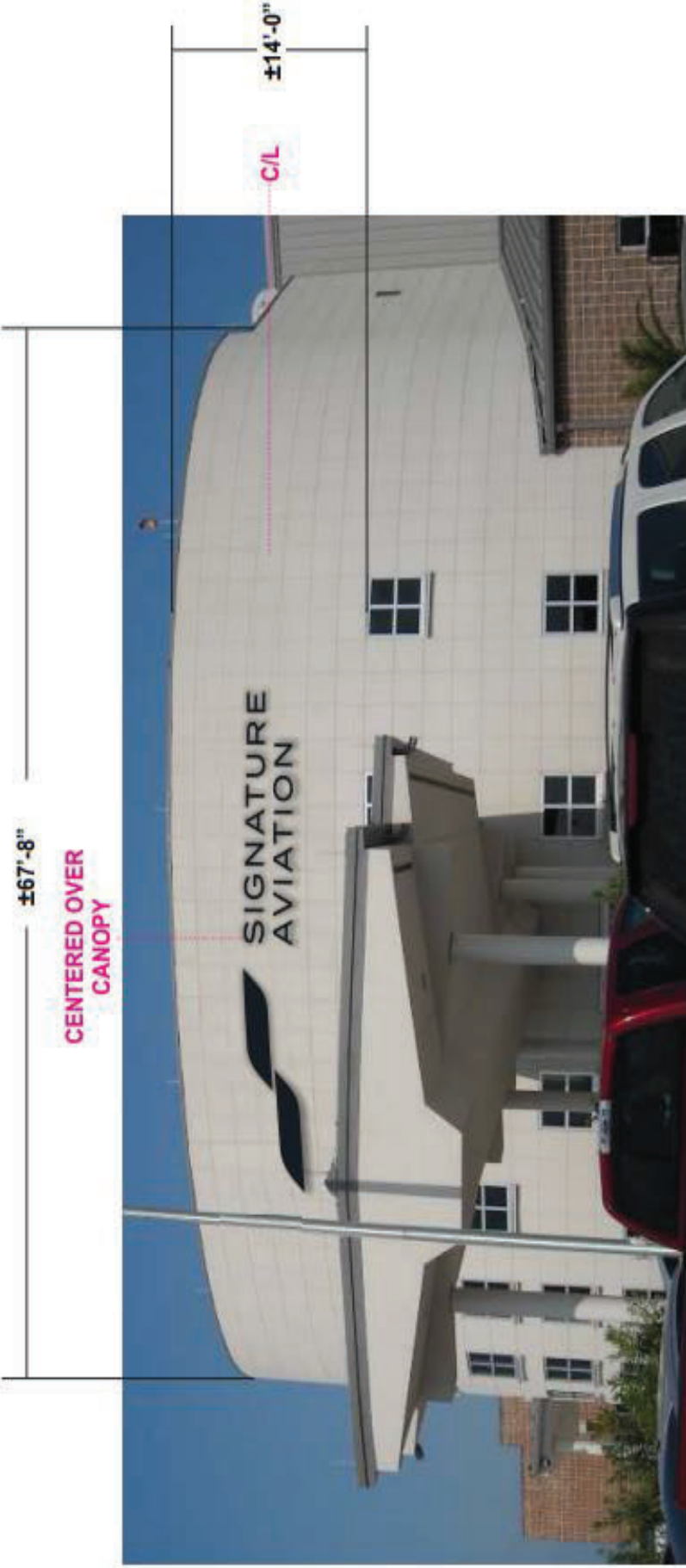

Stratus™

stratusunlimited.com

8959 Tyler Boulevard
Mentor, Ohio 44060
888.503.1569

CLIENT: **SIGNATURE AVIATION**

ADDRESS: 5801 WALTER BEECH ST
NEW ORLEANS, LA 70126

ORDER NUMBER: 1199118

SITE NUMBER: 190460

PROJECT NUMBER: 87724

PROJECT MANAGER: SCOTT HOOVER

ELECTRONIC FILE NAME:
G:\ACCOUNTS\SIGNATURE FLIGHT SUPPORT\LOCATIONS\2023\NEW_Lakefront Airport
NEW_Lakefront Airport_R4.cdr

PAGE NO. **3**

Rev #	Req #	Date/Artist	Description	Rev #	Req #	Date/Artist	Description
Original	451916	12/01/23 CA					
Rev 1	460653	05/18/24 CA	Updated size to SA-HOR-FL-42B				
Rev 2	464097	07/09/24 SM					
Rev 3	465356	08/07/24 SM					
Rev 4	468952	08/09/24 CA					

PRINTS ARE THE EXCLUSIVE PROPERTY OF STRATUS. THIS MATERIAL SHALL NOT BE USED, DUPLICATED, OR OTHERWISE REPRODUCED WITHOUT THE PRIOR WRITTEN CONSENT OF STRATUS.

E01

FACE LIT CHANNEL LETTERS

Scale: 3/8"=1'-0"

SA-HOR-FL-42B

112.4 square feet

SIGN IS BEING INSTALLED ON RADIUS WALL

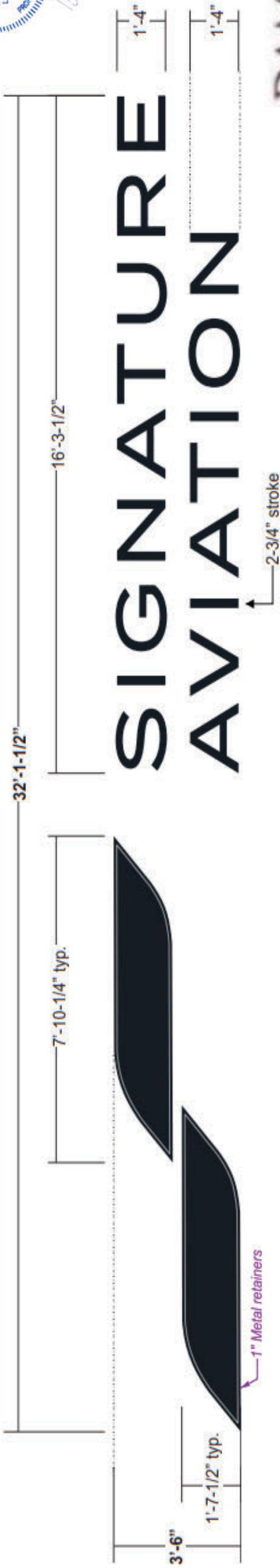

FACES: .187" #2447 white acrylic w/ surface applied Dual color film printed Runway

Faces will illuminate White at night

TRIMCAP:

LETTERS: 1" jewelite painted Runway;

LOGO: 1" Metal retainers painted Runway

RETURNS:

LETTERS: 3" deep .050 alum. - insides pre-finished White;

Outsides painted Runway;

LOGO: 3" deep .063 alum. - insides pre-finished White;

Outsides painted Runway

BACKS:

LETTERS: .050" alum. - insides pre-finished White;

LOGO: .063" alum. - insides pre-finished White

ILLUM.:

White LED's as required by manufacturer;

REMOTE POWER SUPPLIES

WALL MATL.:

unknown at this time

INSTALL:

Thru bolted flush using all thread into blocking as required

12" standard length of threaded rod will be supplied unless otherwise noted

3/8" threaded rod into blocking or Stratus approved equivalent

QUANTITY:

(1) One required for Southwest elevation

Electrical Notes: All electrical components to be UL approved Customer is responsible for one (1) 120v/20a dedicated circuit with ground per sign within 6' of sign Lock out switch installed at panel box for all electrical signs Install in accordance with N.E.C. article 600 and/or local codes. This includes proper grounding and bonding of signs

COLOR PALETTE



3M 3635 Dual Color
Digitally printed to match
CMYK: 41,22,0,85



Signature Runway:
CMYK: 41,22,0,85
Pantone 433C

All paint finishes to be Satin unless otherwise specified



FACE LIT LED | REMOTE, FLUSH | GENERIC INSTALL

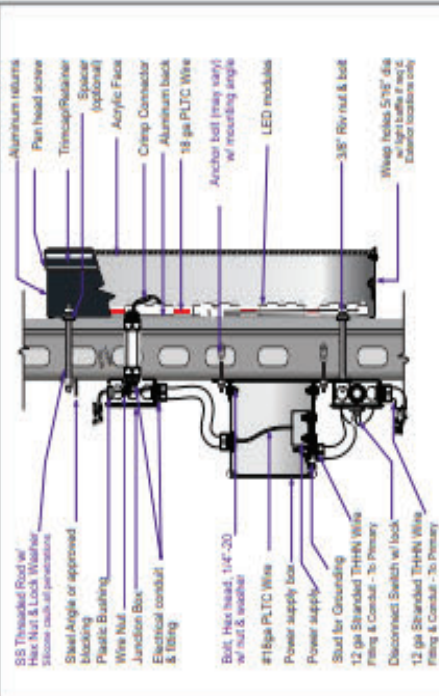

***MOUNTING METHOD:**
(Use appropriate method following wall inspection)
This bolt - all thread hardware or wood blocking or angle iron stronger
Single bolts or double wood blocking
Both Bolt or Expansion lag bolts & shields or sub-structure

THE LOCATION OF THE DISCONNECT SWITCH AFTER INSTALLATION SHALL COMPLY WITH ARTICLE 600.9(A) (1) OF THE NATIONAL ELECTRICAL CODE.

Rev #	Req #	Date/Artist	Description
Original	451916	12/04/23 CA	
Rev 1	480853	05/18/24 CA	Updated size to SA-HOR-FL-42B
Rev 2	484097	07/09/24 SM	
Rev 3	488356	08/07/24 SM	
Rev 4	488952	08/09/24 CA	

PROJECT NUMBER:	87724
PROJECT MANAGER:	SCOTT HOOVER
ORDER NUMBER:	1199118
SITE NUMBER:	190460
ELECTRONIC FILE NAME:	G:\ACCOUNTS\SIGNATURE FLIGHT SUPPORT\LOCATIONS\2023\NEW_Lakefront Airport
NEW_Lakefront Airport_R4.cdr	

CLIENT:	
ADDRESS:	5801 WALTER BEECH ST NEW ORLEANS, LA 70126
PAGE NO.:	4

Stratus™	stratusunlimited.com
8959 Tyler Boulevard Mentor, Ohio 44060	888.503.1569

PRINTS ARE THE EXCLUSIVE PROPERTY OF STRATUS. THIS MATERIAL SHALL NOT BE USED, DUPLICATED, OR OTHERWISE REPRODUCED WITHOUT THE PRIOR WRITTEN CONSENT OF STRATUS.

E02

FACE REPLACEMENT

Scale: 3/8" = 1'-0"

140 square feet

FACE REPLACEMENT ONLY



COLOR PALETTE

Signature Runway:
CMYK: 41, 22, 0, 85
Pantone 433C

Signature Altitude:
White

All paint finishes to be Satin unless otherwise specified

- CABINET:** Existing 8" deep cabinet with 10" radius corners; Painted Runway
- FACES:** 3M Panagraphics III Flexible substrate w/ digitally printed Graphics
- ATTACH:** **TBV**
- QUANTITY:** (1) One face required



Stratus™

stratusunlimited.com

8959 Tyler Boulevard
Mentor, Ohio 44060
888.503.1569

CLIENT: SIGNATURE AVIATION

ADDRESS: 5801 WALTER BEECH ST
NEW ORLEANS, LA 70126

PAGE NO.: 5

ORDER NUMBER: 1199118

SITE NUMBER: 190460

ELECTRONIC FILE NAME:
G:\ACCOUNTS\SIGNATURE FLIGHT SUPPORT_LOCATIONS_2020\NEW_Lakefront Airport
NEW_Lakefront Airport_R4.cdr

PROJECT NUMBER: 87724

PROJECT MANAGER: SCOTT HOOVER

EXISTING CONDITIONS

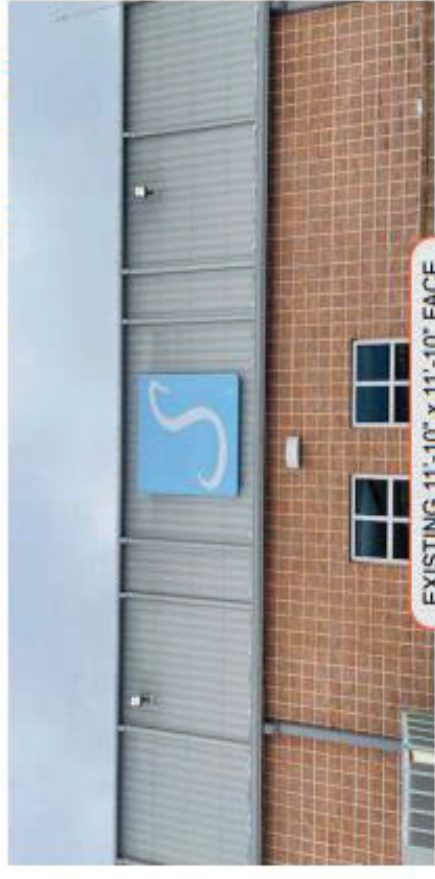

PROPOSED NORTH ELEVATION

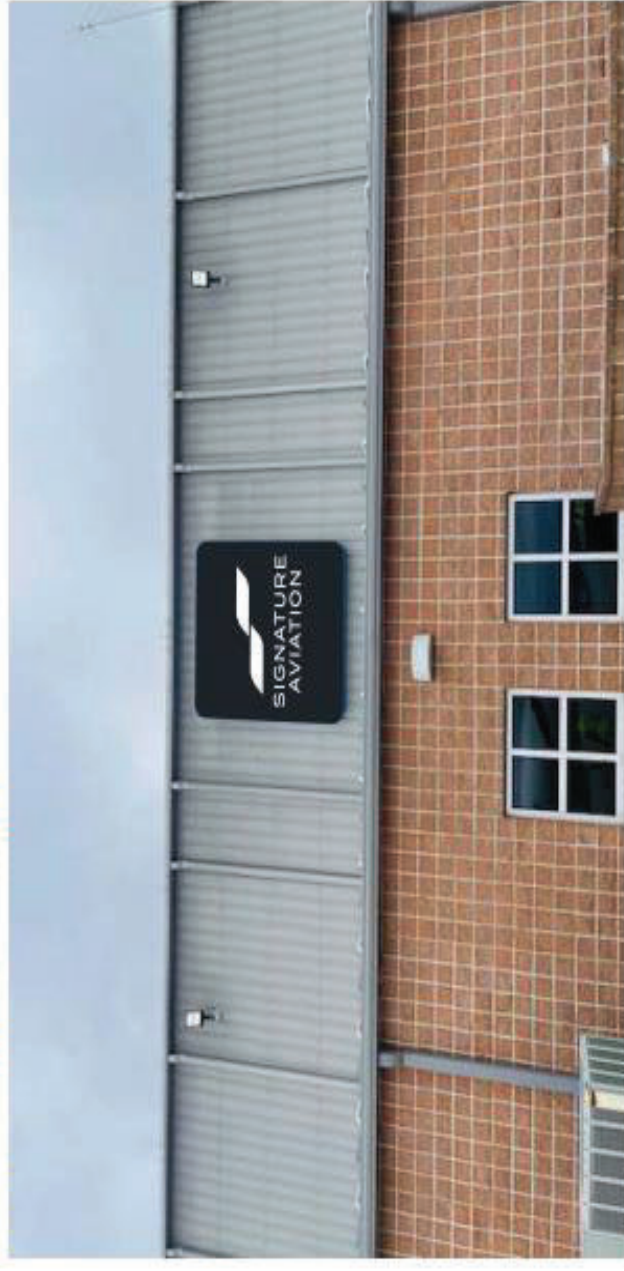

Rev #	Req #	Date/Artist	Description	Rev #	Req #	Date/Artist	Description
Original	451916	12/04/23 CA					
Rev 1	480853	05/18/24 CA	Revised to Face Replacement				
Rev 2	484097	07/09/24 SM					
Rev 3	488356	08/07/24 SM					
Rev 4	488952	08/09/24 CA					

PRINTS ARE THE EXCLUSIVE PROPERTY OF STRATUS. THIS MATERIAL SHALL NOT BE USED, DUPLICATED, OR OTHERWISE REPRODUCED WITHOUT THE PRIOR WRITTEN CONSENT OF STRATUS.

E03

REPLACEMENT FACE

Scale: 1/4" = 1'-0"

149.3 square feet

FACE REPLACEMENT ONLY



- CABINET:** Existing 8" Deep cabinet to remain - TO BE PAINTED RUNWAY
- FACE:** 3M Panaflex III Flexible substrate
- GRAPHICS:** Digitally printed vinyl graphics to match colors shown copy to be reverse weeded and shown thru white
- ATTACH:** **TO BE VERIFIED**
- QUANTITY:** (1) One face required



COLOR PALETTE
 Signature Runway:
 CMYK: 41,22,0,85
 Pantone 433C

All print finishes to be Satin unless otherwise specified

StratusTM

stratusunlimited.com

8959 Tyler Boulevard
Mentor, Ohio 44060
888.503.1569

CLIENT:	SIGNATURE AVIATION	ORDER NUMBER:	1199118	PROJECT NUMBER:	87724
ADDRESS:	5801 WALTER BEECH ST. NEW ORLEANS, LA 70126	SITE NUMBER:	190460	PROJECT MANAGER:	SCOTT HOOVER
		PAGE NO.:	6	ELECTRONIC FILE NAME:	G:\ACCOUNTS\SIGNATURE FLIGHT SUPPORT\LOCATIONS_2025\LAKEMFR_LakelFront Airport NEW_LakelFront Airport_R4.cdr

EXISTING CONDITIONS



EXISTING 8'-0" x 18'-8" FLEX FACE TO BE REMOVED & REPLACED

PROPOSED SIGNAGE



Rev #	Req #	Date/Artist	Description	Rev #	Req #	Date/Artist	Description
Original	451916	12/04/23 CA					
Rev 1	480853	08/18/24 CA					
Rev 2	484097	07/09/24 SM					
Rev 3	488356	08/07/24 SM					
Rev 4	488952	08/09/24 CA					

PRINTS ARE THE EXCLUSIVE PROPERTY OF STRATUS. THIS MATERIAL SHALL NOT BE USED, DUPLICATED, OR OTHERWISE REPRODUCED WITHOUT THE PRIOR WRITTEN CONSENT OF STRATUS.

E04 REPLACEMENT FACE

Scale: 1" = 1'-0"

20 square feet

FACE REPLACEMENT ONLY



BACKGROUND: .125 Alum panel painted runway

GRAPHICS: Surface applied white vinyls

FONT: Proxima Nova Condensed Medium

INSTALL: Mechanically fastened thru face to existing sign fasteners painted to match face

QUANTITY: (1) One face required



COLOR PALETTE

- Signature Runway: CMYK: 41,22,0,85 / Pantone 433C
- 3M 7725-10 White

All paint finishes to be Satin unless otherwise specified



Stratus™

stratusunlimited.com
8969 Tyler Boulevard
Mentor, Ohio 44060
888.503.1569

CLIENT: SIGNATURE AVIATION

ADDRESS: 5601 WALTER BEECH ST
NEW ORLEANS, LA 70126

PAGE NO.: 7

ORDER NUMBER: 1199118

SITE NUMBER: 190460

ELECTRONIC FILE NAME: G:\ACCOUNTS\SIGNATURE FLIGHT SUPPORT_LOCATIONS_2023\LA NEW_Lakefront Airport NEW_Lakefront Airport_R4.cdr

PROJECT NUMBER: 87724

PROJECT MANAGER: SCOTT HOOVER

EXISTING CONDITIONS



EXISTING 2'-6" x 8'-0" PANEL TO BE REMOVED & REPLACED. WILL REQUIRE NEW 4' x 4' PRESSURE TREATED POSTS.

PROPOSED SIGNAGE

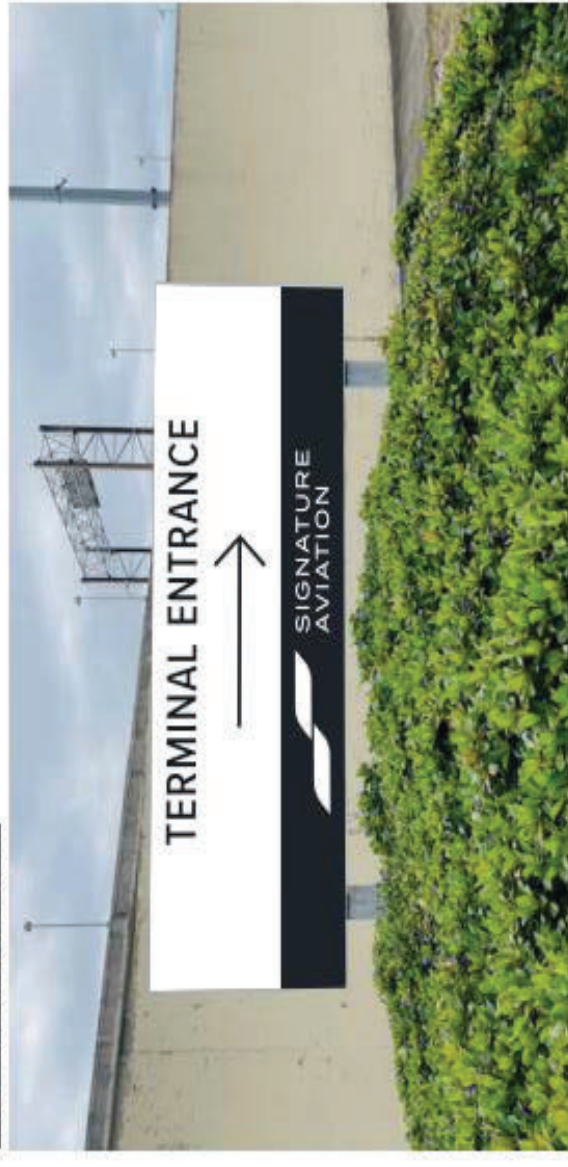

Rev #	Req #	Date/Artist	Description	Rev #	Req #	Date/Artist	Description
Original	451916	12/04/23 CA					
Rev 1	450853	06/18/24 CA					
Rev 2	454097	07/09/24 SM	Removed option B, Revised E04.				
Rev 3	458356	08/07/24 SM					
Rev 4	468952	08/09/24 CA					

PRINTS ARE THE EXCLUSIVE PROPERTY OF STRATUS. THIS MATERIAL SHALL NOT BE USED, DUPLICATED, OR OTHERWISE REPRODUCED WITHOUT THE PRIOR WRITTEN CONSENT OF STRATUS.

E06

NON-ILLUMINATED FLAT CUT OUT LETTERS

Scale: 3/4"=1'-0"

SA-HOR-FCO-CUS

6.4 Square Feet

EXISTING CONDITIONS



FCO LETTERING

SIGN IS BEING INSTALLED ON RADIUS WALL

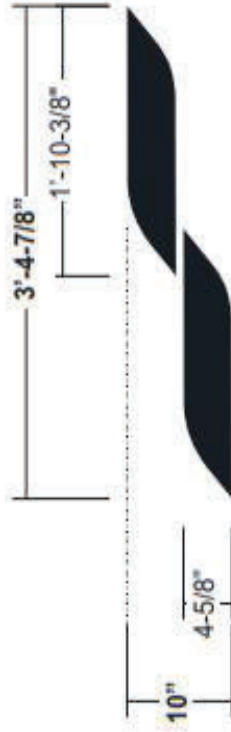

PROPOSED
Scale: 1/4"=1'-0"

2'-10-1/2" C/L

CONSTRUCTION: 1/2" thick flat cut out acrylic; painted Runway

WALL MAT: unknown at this time

INSTALL: Letters to be stud mounted flush to wall surface;
All Penetrations to be filled w/ silicone adhesive

QUANTITY: (1) One required

COLOR PALETTE

Signature Runway:
CMYK: 41,22,0,85
Pantone 433C

All paint finishes to be Satin unless otherwise specified

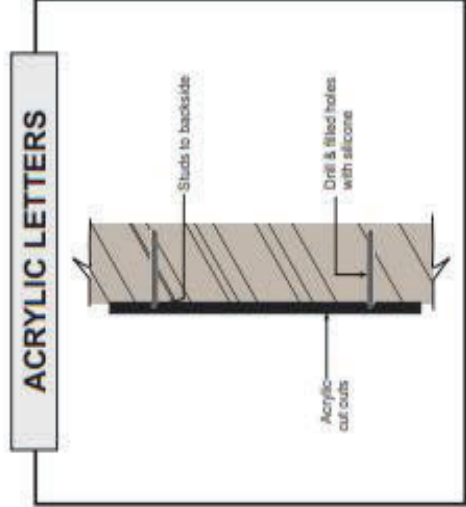

Stratus™

stratusunlimited.com

8959 Tyler Boulevard
Mentor, Ohio 44060
888.503.1569

CLIENT: SIGNATURE AVIATION

ADDRESS: 5801 WALTER BEECH ST
NEW ORLEANS, LA 70126

PAGE NO.: 9

ORDER NUMBER: 1199118

PROJECT NUMBER: 87724

SITE NUMBER: 190460

PROJECT MANAGER: SCOTT HOOVER

ELECTRONIC FILE NAME: G:\ACCOUNTS\SIGNATURE FLIGHT SUPPORT\LOCATIONS\2022\LA\NEW_Lakefront\Report NEW_Lakefront Airport_R4.cdr

Rev #	Req #	Date/Artist	Description	Rev #	Req #	Date/Artist	Description
Original	451916	12/04/23 CA	New Page				
Rev 1	450853	05/18/24 CA	Revised E06 to logo only				
Rev 2	454097	07/09/24 SM	Added 34.5" signband measurement				
Rev 3	458356	08/07/24 SM					
Rev 4	458952	08/09/24 CA					

PRINTS ARE THE EXCLUSIVE PROPERTY OF STRATUS. THIS MATERIAL SHALL NOT BE USED, DUPLICATED, OR OTHERWISE REPRODUCED WITHOUT THE PRIOR WRITTEN CONSENT OF STRATUS.