

# Stratus™

stratusunlimited.com

888.503.1569

**LOCATION NUMBER:**

NEW - Lakefront Airport

**SITE ADDRESS:**

5801 Walter Beech St  
New Orleans, LA 70126

[View in Google Maps](#)



**SIGNATURE  
AVIATION**

Infinite possibilities, ideal solutions.

**SITE PLAN**

Scale: NTS

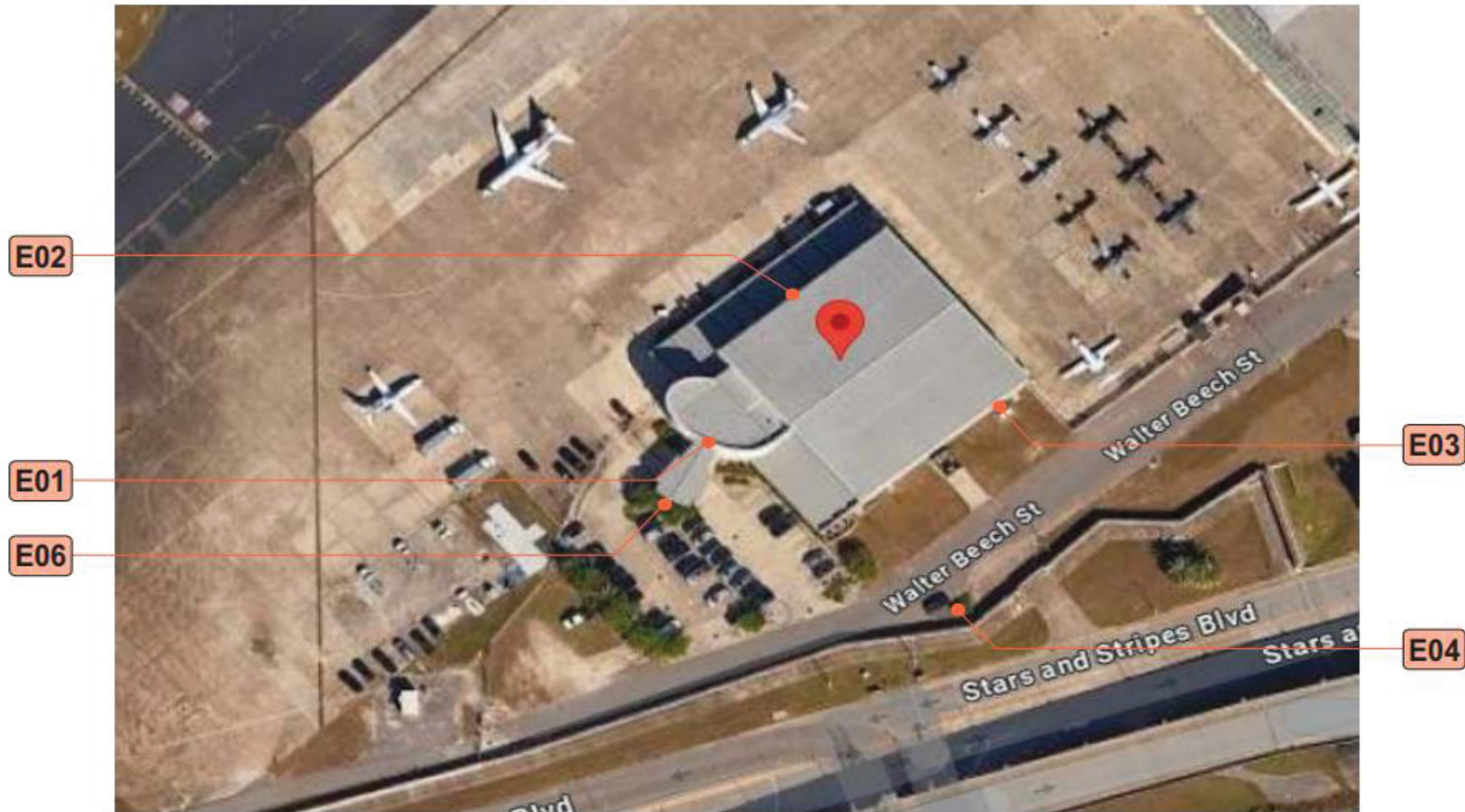

**DAMMON**  
ENGINEERS

**Stratus**<sup>TM</sup>

stratusunlimited.com

8959 Tyler Boulevard  
Mentor, Ohio 44060

888.503.1569

CLIENT:  **SIGNATURE AVIATION**

ADDRESS: 5801 WALTER BEECH ST  
NEW ORLEANS, LA 70126

PAGE NO.:

2

ORDER NUMBER:  
1199118

SITE NUMBER:  
190460

ELECTRONIC FILE NAME:  
G:\ACCOUNTS\SIGNATURE FLIGHT SUPPORT\_LOCATIONS\_2023\LA\NEW\_Lakefront Airport  
NEW\_Lakefront Airport\_R4.cdr

PROJECT NUMBER:  
87724

PROJECT MANAGER:  
SCOTT HOOVER

Rev #	Req #	Date/Artist	Description	Rev #	Req #	Date/Artist	Description
Original	451916	12/04/23 CA					
Rev 1	480853	05/18/24 CA	Updated				
Rev 2	484097	07/09/24 SM					
Rev 3	488356	08/07/24 SM					
Rev 4	488952	08/09/24 CA					

PRINTS ARE THE EXCLUSIVE PROPERTY OF STRATUS. THIS MATERIAL SHALL NOT BE USED, DUPLICATED, OR OTHERWISE REPRODUCED WITHOUT THE PRIOR WRITTEN CONSENT OF STRATUS.

E01

**SOUTHWEST ELEVATION**

Scale: 3/32" = 1'-0"

**SA-HOR-FL-42B**

EXISTING SIGN SF:	117.7
PROPOSED SIGN SF:	112.4

**EXISTING CONDITIONS**



EXISTING 5'-10" x 20'-1" SIGNAGE TO BE REMOVED & REPLACED  
WALL TO BE REPAIRED AS REQUIRED

SIGN IS BEING INSTALLED ON RADIUS WALL

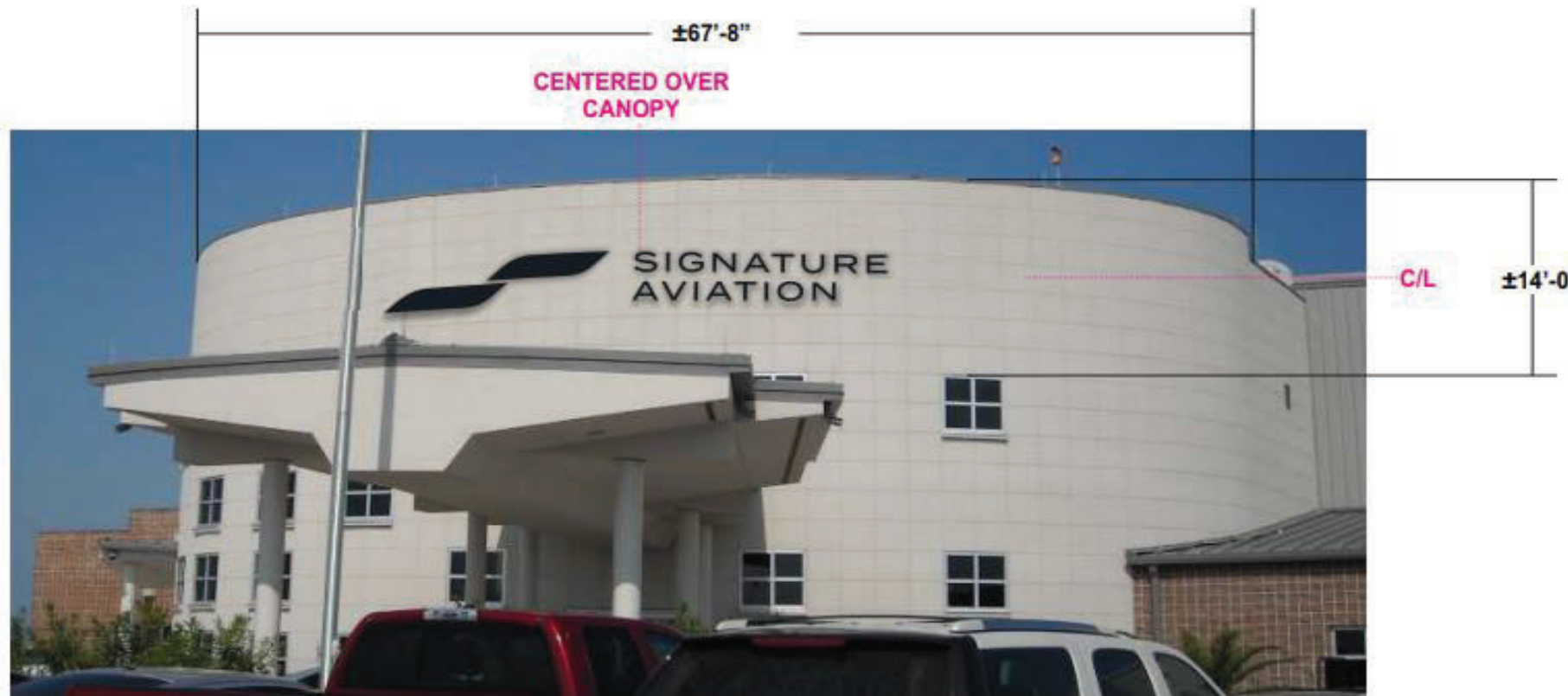

**DAMMON**  
ENGINEERS ARCHITECTS

**Stratus**<sup>TM</sup>

stratusunlimited.com

8969 Tyler Boulevard  
Mentor, Ohio 44060

888.503.1569

CLIENT: **SIGNATURE AVIATION**

ADDRESS: 5801 WALTER BEECH ST  
NEW ORLEANS, LA 70126

ORDER NUMBER: 1199118

SITE NUMBER: 190460

ELECTRONIC FILE NAME:  
G:\ACCOUNTS\SIGNATURE FLIGHT SUPPORT\_LOCATIONS\_2023\LA\NEW\_Lakefront Airport  
New\_Lakefront Airport\_R4.cdr

PROJECT NUMBER: 87724

PROJECT MANAGER: SCOTT HOOVER

PAGE NO.: 3

Rev #	Req #	Date/Artist	Description	Rev #	Req #	Date/Artist	Description
Original	451916	12/04/23 CA					
Rev 1	480853	06/18/24 CA	Updated size to SA-HOR-FL-42B				
Rev 2	484097	07/09/24 SM					
Rev 3	488356	08/07/24 SM					
Rev 4	488952	08/09/24 CA					

PRINTS ARE THE EXCLUSIVE PROPERTY OF STRATUS. THIS MATERIAL SHALL NOT BE USED, DUPLICATED, OR OTHERWISE REPRODUCED WITHOUT THE PRIOR WRITTEN CONSENT OF STRATUS.

**E01** FACE LIT CHANNEL LETTERS

Scale: 3/8"=1'-0"

SA-HOR-FL-42B

112.4 square feet

SIGN IS BEING INSTALLED ON RADIUS WALL

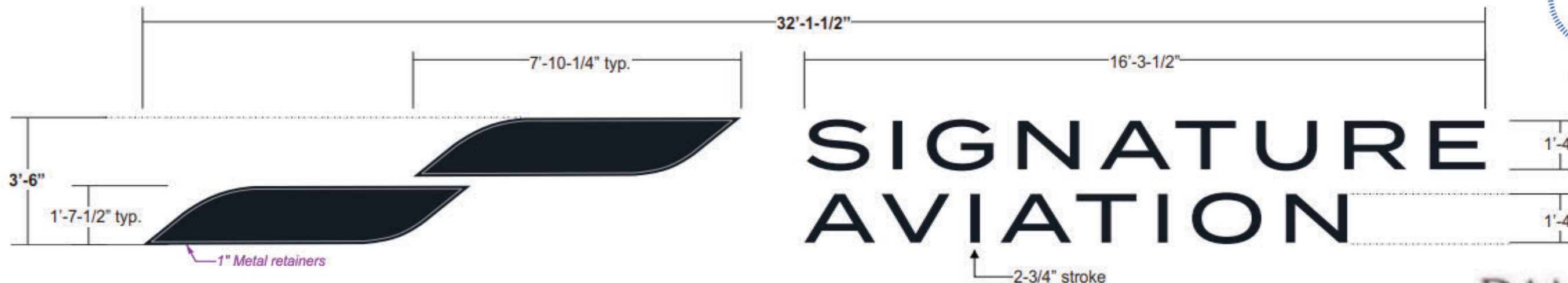

**FACES:** .187" #2447 white acrylic w/ surface applied Dual color film printed Runway  
*Faces will illuminate White at night*

**TRIMCAP:** **LETTERS:** 1" jewelite painted Runway;  
**LOGO:** 1" Metal retainers painted Runway

**RETURNS:** **LETTERS:** 3" deep .050 alum. - insides pre-finished White;  
Outsides painted Runway;  
**LOGO:** 3" deep .063 alum. - insides pre-finished White;  
Outsides painted Runway

**BACKS:** **LETTERS:** .050" alum. - insides pre-finished White;  
**LOGO:** .063" alum. - insides pre-finished White

**ILLUM.:** White LED's as required by manufacturer;  
**REMOTE POWER SUPPLIES**

**WALL MATL.:** unknown at this time

**INSTALL:** Thru bolted flush using all thread into blocking as required  
12" standard length of threaded rod will be supplied unless otherwise noted  
3/8" threaded rod into blocking or Stratus approved equivalent

**QUANTITY:** (1) One required for Southwest elevation

Electrical Notes: All electrical components to be UL approved Customer is responsible for one (1) 120v/20a dedicated circuit with ground per sign within 6' of sign Lock out switch installed at panel box for all electrical signs Install in accordance with N.E.C. article 600 and/or local codes. This includes proper grounding and bonding of signs

**COLOR PALETTE**

- 3M 3635 Dual Color Digitally printed to match CMYK: 41,22,0,85
- Signature Runway: CMYK: 41,22,0,85 Pantone 433C

All paint finishes to be Satin unless otherwise specified

FACE LIT LED | REMOTE, FLUSH | GENERIC INSTALL

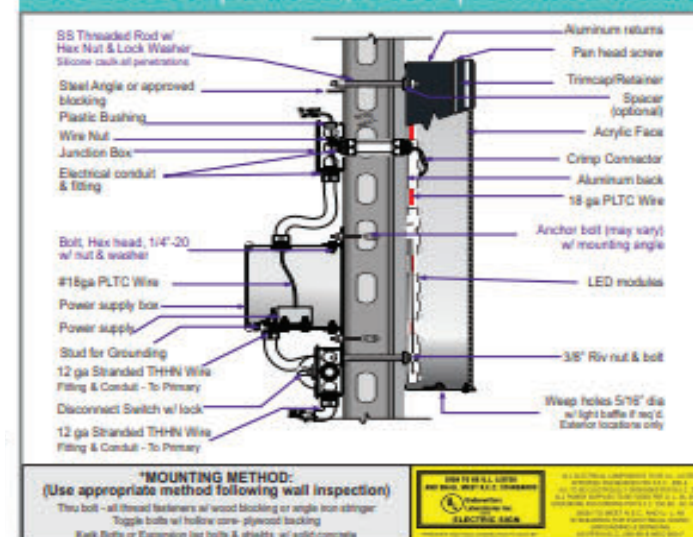

**\*MOUNTING METHOD:**  
(Use appropriate method following wall inspection)  
Thru bolt - all thread fasteners w/ wood blocking or angle iron stringer  
Toggle bolts w/ hollow cone-plywood backing  
Walk Bolts or Expansion lag bolts & shields w/ solid concrete

THIS SIGN IS INTENDED TO BE INSTALLED IN ACCORDANCE WITH THE REQUIREMENTS OF ARTICLE 600 OF THE NATIONAL ELECTRICAL CODE AND/OR OTHER APPLICABLE LOCAL CODES. THIS INCLUDES PROPER GROUNDING AND BONDING OF THE SIGN.

THE LOCATION OF THE DISCONNECT SWITCH AFTER INSTALLATION SHALL COMPLY WITH ARTICLE 600.8(A) (1) OF THE NATIONAL ELECTRICAL CODE.

**Stratus**<sup>TM</sup>  
stratusunlimited.com  
8959 Tyler Boulevard  
Mentor, Ohio 44060  
888.503.1569

<b>CLIENT:</b> SIGNATURE AVIATION	<b>ORDER NUMBER:</b> 1199118	<b>PROJECT NUMBER:</b> 87724
<b>ADDRESS:</b> 5801 WALTER BEECH ST NEW ORLEANS, LA 70126	<b>SITE NUMBER:</b> 190460	<b>PROJECT MANAGER:</b> SCOTT HOOVER
<b>PAGE NO.:</b> 4	<b>ELECTRONIC FILE NAME:</b> G:\ACCOUNTS\SIGNATURE FLIGHT SUPPORT\LOCATIONS\2023\LA NEW_Lakefront Airport\NEW_Lakefront Airport_R4.cdr	

Rev #	Req #	Date/Artist	Description	Rev #	Req #	Date/Artist	Description
Original	451916	12/04/23 CA					
Rev 1	480853	05/18/24 CA	Updated size to SA-HOR-FL-42B				
Rev 2	484097	07/09/24 SM					
Rev 3	488356	08/07/24 SM					
Rev 4	488952	08/09/24 CA					

PRINTS ARE THE EXCLUSIVE PROPERTY OF STRATUS. THIS MATERIAL SHALL NOT BE USED, DUPLICATED, OR OTHERWISE REPRODUCED WITHOUT THE PRIOR WRITTEN CONSENT OF STRATUS.

E02

### FACE REPLACEMENT

Scale: 3/8"=1'-0"

140 square feet

## FACE REPLACEMENT ONLY

### EXISTING CONDITIONS



EXISTING 11'-10" x 11'-10" FACE TO BE REMOVED & REPLACED



**COLOR PALETTE**

- Signature Runway: CMYK: 41,22,0,85 Pantone 433C
- Signature Altitude: White

### PROPOSED NORTH ELEVATION



- CABINET:** Existing 8" deep cabinet with 10" radius corners; Painted Runway
- FACES:** 3M Panagraphics III Flexible substrate w/ digitally printed Graphics
- ATTACH:** TBV
- QUANTITY:** (1) One face required



All paint finishes to be Satin unless otherwise specified

stratusunlimited.com  
8959 Tyler Boulevard  
Mentor, Ohio 44060  
888.503.1569

CLIENT: SIGNATURE AVIATION

ADDRESS: 5801 WALTER BEECH ST  
NEW ORLEANS, LA 70126

PAGE NO: 5

ORDER NUMBER: 1199118

SITE NUMBER: 190460

ELECTRONIC FILE NAME: G:\ACCOUNTS\SIGNATURE FLIGHT SUPPORT\_LOCATIONS\2023\LA\NEW\_Lakefront Airport\NEW\_Lakefront Airport\_R4.cdr

PROJECT NUMBER: 87724

PROJECT MANAGER: SCOTT HOOVER

Rev #	Req #	Date/Artist	Description	Rev #	Req #	Date/Artist	Description
Original	451916	12/04/23 CA					
Rev 1	480853	05/18/24 CA	Revised to Face Replacement				
Rev 2	484097	07/09/24 SM					
Rev 3	488356	08/07/24 SM					
Rev 4	488952	08/09/24 CA					

PRINTS ARE THE EXCLUSIVE PROPERTY OF STRATUS. THIS MATERIAL SHALL NOT BE USED, DUPLICATED, OR OTHERWISE REPRODUCED WITHOUT THE PRIOR WRITTEN CONSENT OF STRATUS.

E03

### REPLACEMENT FACE

Scale: 1/4" = 1'-0"

149.3 square feet

### EXISTING CONDITIONS

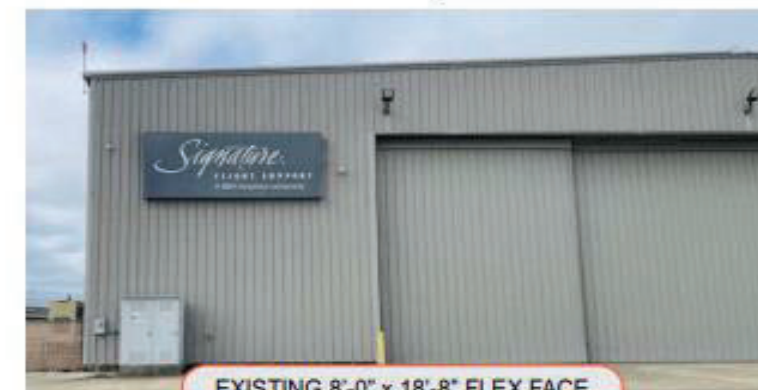

EXISTING 8'-0" x 18'-8" FLEX FACE TO BE REMOVED & REPLACED

## FACE REPLACEMENT ONLY



**CABINET:** Existing 8" Deep cabinet to remain - TO BE PAINTED RUNWAY

**FACE:** 3M Panaflex III Flexible substrate

**GRAPHICS:** Digitally printed vinyl graphics to match colors shown copy to be reverse weeded and shown thru white

**ATTACH:** TO BE VERIFIED

**QUANTITY:** (1) One face required



#### COLOR PALETTE

Signature Runway:  
CMYK: 41,22,0,85  
Pantone 433C

All paint finishes to be Satin unless otherwise specified



### PROPOSED SIGNAGE



# Stratus™

stratusunlimited.com

8959 Tyler Boulevard  
Mentor, Ohio 44060

888.503.1569

CLIENT: SIGNATURE AVIATION

ADDRESS: 5801 WALTER BEECH ST  
NEW ORLEANS, LA 70126

PAGE NO:

6

ORDER NUMBER:  
1199118

SITE NUMBER:  
190460

ELECTRONIC FILE NAME:  
G:\ACCOUNTS\SIGNATURE FLIGHT SUPPORT\_LOCATIONS\2023\NEW\_Lakefront Airport  
NEW\_Lakefront Airport\_R4.cdr

PROJECT NUMBER:  
87724

PROJECT MANAGER:  
SCOTT HOOVER

Rev #	Req #	Date/Artist	Description	Rev #	Req #	Date/Artist	Description
Original	451916	12/04/23 CA					
Rev 1	480853	05/18/24 CA					
Rev 2	484097	07/09/24 SM					
Rev 3	488356	08/07/24 SM					
Rev 4	488952	08/09/24 CA					

PRINTS ARE THE EXCLUSIVE PROPERTY OF STRATUS. THIS MATERIAL SHALL NOT BE USED, DUPLICATED, OR OTHERWISE REPRODUCED WITHOUT THE PRIOR WRITTEN CONSENT OF STRATUS.

**E04 REPLACEMENT FACE**

Scale: 1" = 1'-0"

20 square feet

**FACE REPLACEMENT ONLY**



**EXISTING CONDITIONS**



EXISTING 2'-6" x 8'-0" PANEL TO BE REMOVED & REPLACED. WILL REQUIRE NEW 4' x 4' PRESSURE TREATED POSTS.

**PROPOSED SIGNAGE**



**BACKGROUND:** .125 Alum panel painted runway

**GRAPHICS:** Surface applied white vinyls  
**FONT:** Proxima Nova Condensed Medium

**INSTALL:** Mechanically fastened thru face to existing sign fasteners painted to match face

**QUANTITY:** (1) One face required



**COLOR PALETTE**

- Signature Runway: CMYK: 41,22,0,85 Pantone 433C
- 3M 7725-10 White



All paint finishes to be Satin unless otherwise specified

**Stratus**™

stratusunlimited.com

8959 Tyler Boulevard  
 Mentor, Ohio 44060

888.503.1569

**CLIENT:**  
 SIGNATURE AVIATION

**ADDRESS:**  
 5801 WALTER BEECH ST  
 NEW ORLEANS, LA 70126

**PAGE NO.:**  
 7

**ORDER NUMBER:**  
 1199118

**SITE NUMBER:**  
 190460

**ELECTRONIC FILE NAME:**  
 G:\ACCOUNTS\SIGNATURE FLIGHT SUPPORT\LOCATIONS\2023\LA\NEW\_Lakefront Airport\NEW\_Lakefront Airport\_R4.cdr

**PROJECT NUMBER:**  
 87724

**PROJECT MANAGER:**  
 SCOTT HOOVER

Rev #	Req #	Date/Artist	Description	Rev #	Req #	Date/Artist	Description
Original	451916	12/04/23 CA					
Rev 1	480853	06/18/24 CA					
Rev 2	484097	07/09/24 SM	Removed option B, Revised E04.				
Rev 3	488356	08/07/24 SM					
Rev 4	488952	08/09/24 CA					

PRINTS ARE THE EXCLUSIVE PROPERTY OF STRATUS. THIS MATERIAL SHALL NOT BE USED, DUPLICATED, OR OTHERWISE REPRODUCED WITHOUT THE PRIOR WRITTEN CONSENT OF STRATUS.

E06

# NON-ILLUMINATED FLAT CUT OUT LETTERS

Scale: 3/4"=1'-0"

SA-HOR-FCO-CUS

6.4 Square Feet

## FCO LETTERING

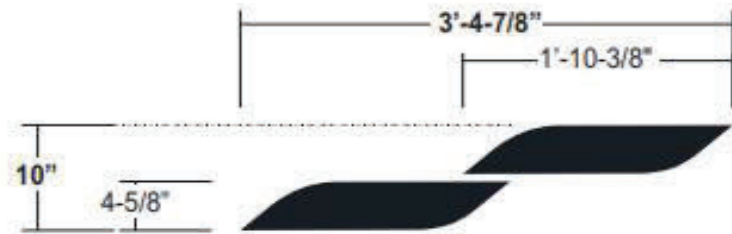

SIGN IS BEING INSTALLED ON RADIUS WALL

EXISTING CONDITIONS



- CONSTRUCTION:** 1/2" thick flat cut out acrylic; painted Runway
- WALL MAT.:** unknown at this time
- INSTALL:** Letters to be stud mounted flush to wall surface; All Penetrations to be filled w/ silicone adhesive
- QUANTITY:** (1) One required

**COLOR PALETTE**  
 Signature Runway:  
 CMYK: 41,22,0,85  
 Pantone 433C

All paint finishes to be Satin unless otherwise specified

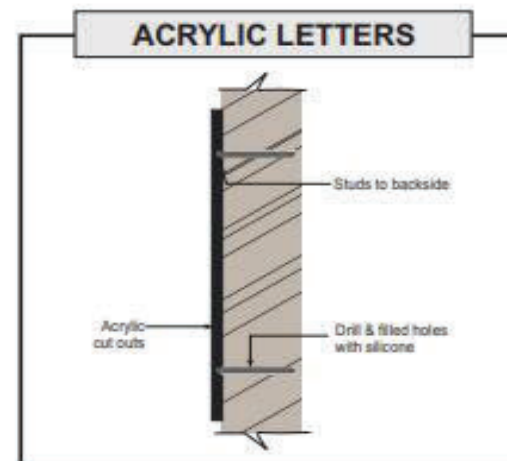

**DAMMON**  
ENGINEERING



PROPOSED  
Scale: 1/4"=1'-0"

# Stratus™

stratusunlimited.com

8959 Tyler Boulevard  
Mentor, Ohio 44060

888.503.1569

CLIENT: SIGNATURE AVIATION

ADDRESS: 5801 WALTER BEECH ST  
NEW ORLEANS, LA 70126

PAGE NO.: 9

ORDER NUMBER: 1199118

SITE NUMBER: 190460

ELECTRONIC FILE NAME: G:\ACCOUNTS\SIGNATURE FLIGHT SUPPORT\_LOCATIONS\2023\LANEW\_Lakefront Airport\_NEW\_Lakefront Airport\_R4.cdr

PROJECT NUMBER: 87724

PROJECT MANAGER: SCOTT HOOVER

Rev #	Req #	Date/Artist	Description	Rev #	Req #	Date/Artist	Description
Original	451916	12/04/23 CA					
Rev 1	480853	05/18/24 CA	New Page				
Rev 2	484097	07/09/24 SM	Revised E06 to logo only				
Rev 3	488356	08/07/24 SM					
Rev 4	488952	08/09/24 CA	Added 34.5" signband measurement				

PRINTS ARE THE EXCLUSIVE PROPERTY OF STRATUS. THIS MATERIAL SHALL NOT BE USED, DUPLICATED, OR OTHERWISE REPRODUCED WITHOUT THE PRIOR WRITTEN CONSENT OF STRATUS.