

# T-Mobile™

## SIGN SUBMITTAL PACKAGE

# SAP 278G

**REQUIRES VARIANCE:**

**SITE ID:** 54236

**CHANNEL:** Corporate **STATUS:** Future Launch

**LOCATION:** 704 W Oak Street Ste 800  
Amite, LA 70422

### SITE SUMMARY

STOREFRONT LENGTH:	58'-0"
MAX SIGN HEIGHT:	No
MAX SIGN LENGTH:	No
MAX # SIGNS:	1
COLOR VARIANCE:	No
PYLON AVAILABLE:	Yes
BLADE AVAILABLE:	No
AWNING AVAILABLE:	No
BACKER ALLOWED:	Yes

### SUMMARY NOTES

### SIGN SUMMARY

SIGN TYPE	SQ FT (CAL)	SQ FT (PRO)	MATERIAL	COLOR
SIGN A: 35" CL on 1" magenta backer	n/a	64.7	EIFS	SW6094
SIGN B: "T-Mobile" Tenant panel OPT 1	n/a	47.2	n/a	n/a
SIGN B: Toggle "T" Tenant panel OPT 2	n/a	47.2	n/a	n/a

### OVERALL SIGN CALCS

MAX ALLOWED	TOTAL
n/a	64.7

\*\*SQ. FT. (CAL): THE CALCULATED SQ FT OF A SIGN WILL MAXIMIZE ALLOWABLE AREA AND MEET REQUIREMENTS

\*\*SQ FT (PRO): THE PROPOSED SQ FT OF THE SIGN THE SIGN MANF. IS PROPOSING

\*\*MATERIAL: MATERIAL OF FACADE THE SIGN IS BEING INSTALLED UPON

\*\*COLOR: COLOR OF FACADE THAT THE SIGN IS BEING INSTALLED UPON

### TABLE OF CONTENTS

PAGE 1 - COVER  
PAGE 2 - AERIAL VIEW  
PAGE 3 - FRONT ELEVATION / SIGN A  
PAGE 4 - TENANT PANEL / SIGN B - OPTION 1  
PAGE 5 - TENANT PANEL / SIGN B - OPTION 2

### CONTACTS

#### PROJECT MANAGER:

Andrew Randall

#### T-MOBILE PROJECT MANAGER:

Yusuf El-Awadi

#### T-MOBILE DESIGN MANAGER:

Michael Foresee

### SIGN MANUFACTURER



10101 Reunion Place  
Suite 200  
San Antonio, TX 78216  
P. 210. 886. 0644  
waltonsignage.com  
© 2020 WALTON. ALL RIGHTS RESERVED.

### APPROVAL STAMP



**APPROVED**

Reviewer: Jayna McClary at 12:11:37 PM, 05/12/2022

### ADDITIONAL INFORMATION:

#### GENERAL NOTES & PERMIT TIMES:

2-4 weeks

#### ELECTRICAL ACCESS:

WALTON TO PROVIDE HOOKUP TO PRIMARY POWER WITHIN 6FT OF SIGN LOCATION

#### LANDLORD CRITERIA:

Not provided- Use Local Code

#### LOCAL CODE:

No formula, The sign just has to be on your on building.

#### VARIANCE PROCESS:

N/A

#### REVISIONS:

DATE:	DESCRIPTION:
05/28/22	R1) Added option for sign B - IP

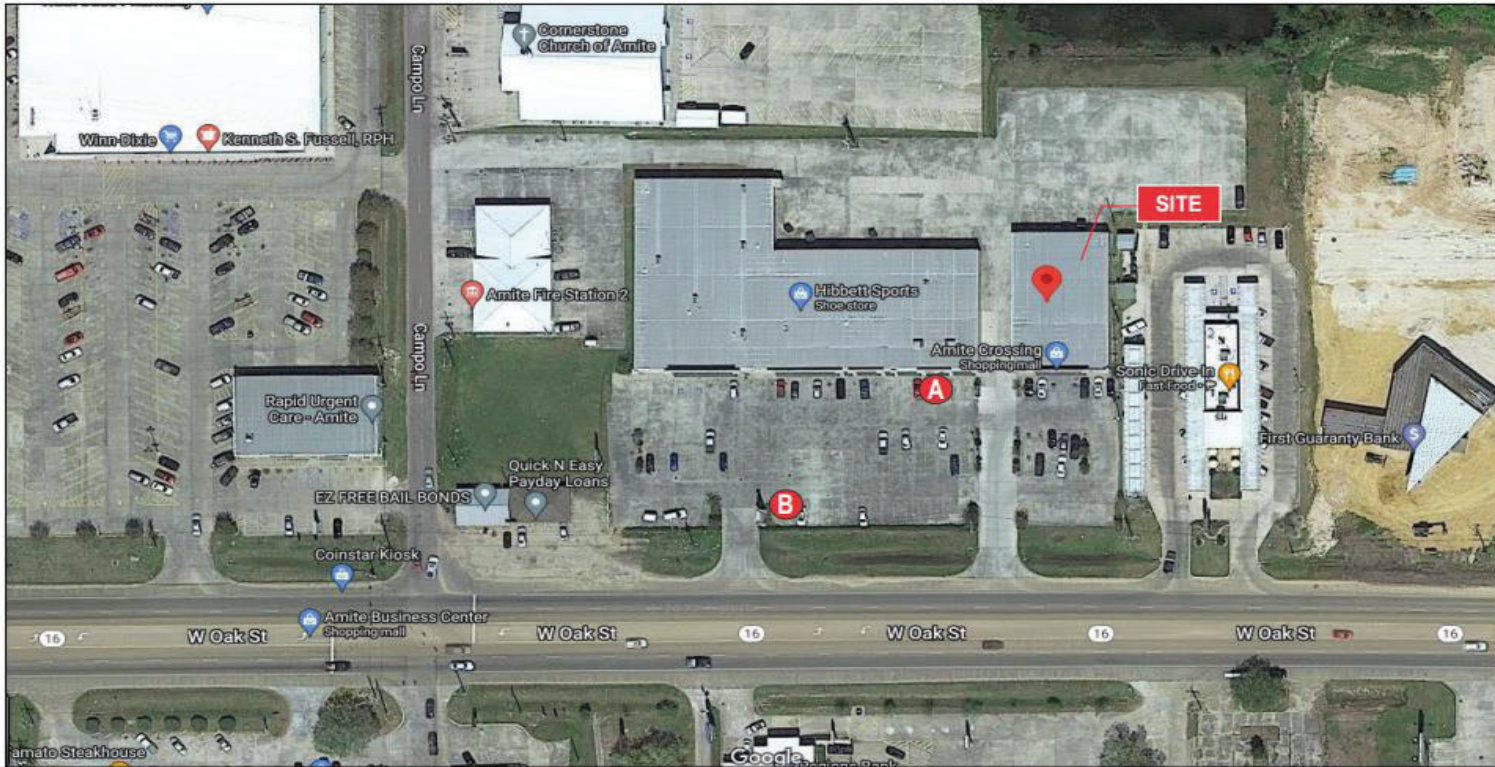

**AERIAL VIEW**  
Scale: Not to Scale



10101 Reunion Place  
Suite 200  
San Antonio, TX 78216  
P. 210.886.0644  
waltonsignage.com  
© 2020 WALTON. ALL RIGHTS RESERVED

**326785**

**T-Mobile**

**ADDRESS**  
704 W Oak Street Ste 800  
Amite, LA 70422

**PAGE #**  
2 of 5

**CLIENT SIGNATURE**

**APPROVAL DATE**

**DATE**

05/23/22  
PM  
AR  
**DESIGN**  
KO  
**FILE NAME**  
H:

**REVISIONS**

<b>DATE:</b>	<b>DESCRIPTION:</b>
05/28/22	R1) Added option for sign B - IP



PHOTO SURVEY OF EXISTING  
Scale: 3/32" = 1'-0"



PHOTO SURVEY OF PROPOSED  
Scale: 3/32" = 1'-0"



1-1/2 DIGITS SIDES / 1 DIGIT TOP & BOTTOM

**A** FACE-LIT CHANNEL LETTERS ON BACKER PAN 64.7 SQ. FT.  
Scale: 3/8" = 1'-0"

- BACKGROUND: NON-ILLUMINATED
- 1" DEEP ALUM. PAN: PAINT T-MOBILE MAGENTA
- MOUNT FLUSH TO WALL
- LETTERS: FACE-ILLUMINATED
- FACES : WHITE ACRYLIC
- 1" PLASTIC TRIMCAP - WHITE
- 3" DEEP ALUM. RETURNS : WHITE
- ILLUMINATION: PRINCIPAL 6500K WHITE LEDs
- MOUNT FLUSH TO BACKER PANEL

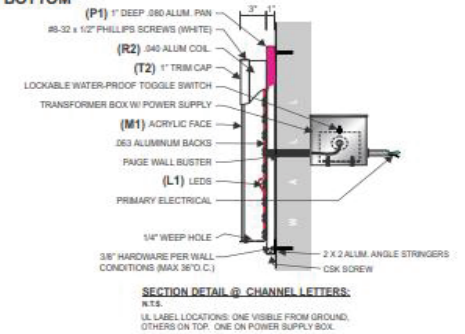
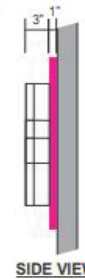

Electrical Notes: All electrical components to be UL approved  
Customer is responsible for one (1) 120v/20a dedicated circuit  
with ground per sign within 6' of sign Lock out switch installed at  
panel box for all electrical signs Install in accordance with N.E.C.  
article 600 and/or local codes. This includes proper grounding  
and bonding of signs



FASTENER SCHEDULE		
	3/8" DIA. THREADED ROD	FOR USE WITH WOOD, CONCRETE BLOCK OR EIFS WALL SYSTEMS
	3/8" RED HEAD L.D.T. (LARGE DIAMETER TAPCON)	FOR USE WITH CONCRETE BLOCK, BRICK OR CONCRETE. EMBED A MIN. OF 2 1/2"
	3/8" DIA. HILTI HIT ROD WITH HY20 MAX ADHESIVE	FOR USE WITH CONCRETE. EMBED A MIN. OF 2"
	3/8" DIA. HILTI HIT ROD WITH HY20 ADHESIVE	FOR USE WITH MASONRY/BRICK EMBED A MIN. OF 3 3/8"
	3/8" DIA. HILTI HIT ROD WITH HY20 ADHESIVE	FOR USE WITH CONCRETE BLOCK. EMBED A MIN. OF 2"
	3/8" DIA. HILTI HLC SLEEVE ANCHOR	FOR USE WITH CONCRETE, MASONRY AND BRICK EMBED A MIN. OF 3 3/8"



326785



ADDRESS: 704 W Oak Street Ste 800 Amite, LA 70422  
PAGE #: 3 of 5

CLIENT SIGNATURE	DATE	REVISIONS	
	05/23/22	DATE:	DESCRIPTION:
	PM	05/28/22	R1) Added option for sign B - IP
	AR		
	DESIGN		
	KO		
	FILE NAME		
	H:		

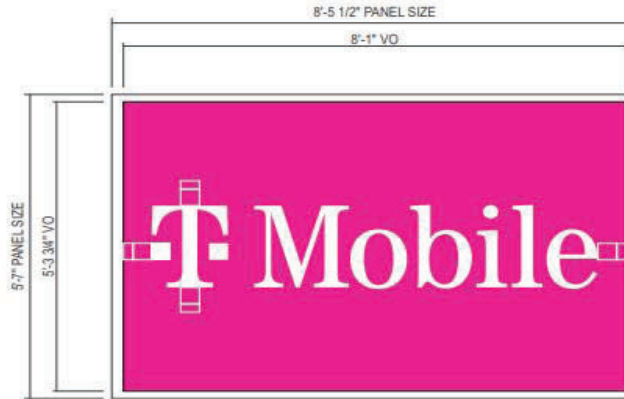

PHOTO SURVEY OF EXISTING  
Scale: 1/8" = 1'-0"



PHOTO SURVEY OF PROPOSED  
Scale: 1/8" = 1'-0"

**OPTION 1**



**FACE REPACEMENT ONLY**

**\*\*USED 1-1/2 DIGIT RULE TO SIZE COPY IN VISIBLE OPENING AREA - BOXES SHOWN FOR SPACING ONLY**

**B TENANT PANEL**  
Scale: 1/2" = 1'-0"

ILLUMINATED  
FLAT WHITE LEXAN PANEL  
BACKGROUND : TRANSLUCENT T-MOBILE MAGENTA FILM PRINTED ON WHITE  
COPY : REVERSE WEEDED COPY TO SHOW THRU WHITE



**W**  
WALTON  
10101 Reunion Place  
Suite 2000  
San Antonio, TX 78216  
P 210.886.0644  
waltonsignage.com  
© 2020 WALTON. ALL RIGHTS RESERVED

326785

**T Mobile**

ADDRESS	PAGE #
704 W Oak Street Ste 800 Amite, LA 70422	4 of 5

CLIENT SIGNATURE	DATE	REVISIONS	
	05/23/22	DATE:	DESCRIPTION:
	PM	05/28/22	R1) Added option for sign B - IP
	AR		
	DESIGN		
	KO		
	FILE NAME		
	PL		
APPROVAL DATE			