



AERIAL VIEW
Scale: Not to Scale



10101 Reunion Place
Suite 200
San Antonio, TX 78216
P 210.886.0644
waltonsignage.com
© 2020 WALTON. ALL RIGHTS RESERVED

326197

T-Mobile

ADDRESS
34130 LA Highway 16 SuiteA
Denham Springs, LA 70706

PAGE #
2 of 5

CLIENT SIGNATURE

APPROVAL DATE

DATE

05/03/22
PM
AR
DESIGN
KO
FILE NAME
R:

REVISIONS

DATE:	DESCRIPTION:
05/05/22	R1) Add Sign B and revised sign C - KO



PHOTO SURVEY OF EXISTING
Scale: 3/32" = 1'-0"



PHOTO SURVEY OF PROPOSED
Scale: 3/32" = 1'-0"



1-1/2 DIGITS SIDES / 1 DIGIT TOP & BOTTOM

A FACE-LIT CHANNEL LETTERS ON BACKER PAN 57.2 SQ FT
Scale: 3/8" = 1'-0"

- BACKGROUND: NON-ILLUMINATED
- 1" DEEP ALUM. PAN: PAINT T-MOBILE MAGENTA
- MOUNT FLUSH TO WALL
- LETTERS: FACE-ILLUMINATED
- FACES : WHITE ACRYLIC
- 1" PLASTIC TRIMCAP - WHITE
- 3" DEEP ALUM. RETURNS : WHITE
- ILLUMINATION: PRINCIPAL 6500K WHITE LEDs
- MOUNT FLUSH TO BACKER PANEL

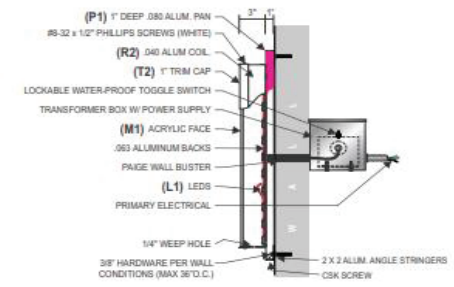
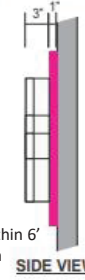

SECTION DETAIL @ CHANNEL LETTERS:
N.T.S.
UL LABEL LOCATIONS: ONE VISIBLE FROM GROUND, OTHERS ON TOP, ONE ON POWER SUPPLY BOX.

Electrical Notes: All electrical components to be UL approved Customer is responsible for one (1) 120v/20a dedicated circuit with ground per sign within 6' of sign Lock out switch installed at panel box for all electrical signs Install in accordance with N.E.C. article 600 and/or local codes. This includes proper grounding and bonding of signs



FASTENER SCHEDULE

FASTENER	DESCRIPTION	APPLICATION
	3/8" DIA. THREADED ROD	FOR USE WITH WOOD, CONCRETE BLOCK OR EIFS WALL SYSTEMS
	3/8" RED HEAD L.D.T. (LARGE DIAMETER TAPCON)	FOR USE WITH CONCRETE BLOCK, BRICK OR CONCRETE, EMBED A MIN. OF 2 1/2"
	3/8" DIA. HILTI HIT ROD WITH HY150 MAX ADHESIVE	FOR USE WITH CONCRETE, EMBED A MIN. OF 2"
	3/8" DIA. HILTI HIT ROD WITH HY20 ADHESIVE	FOR USE WITH MASONRY AND BRICK, EMBED A MIN. OF 3 3/8"
	3/8" DIA. HILTI HIT ROD WITH HY20 ADHESIVE	FOR USE WITH CONCRETE BLOCK, EMBED A MIN. OF 2"
	3/8" DIA. HILTI HLC SLEEVE ANCHOR	FOR USE WITH CONCRETE, MASONRY AND BRICK, EMBED A MIN. OF 3 3/8"

W
WALTON
10101 Reunion Place
Suite 200
San Antonio, TX 78216
P 210.886.0644
waltonsignage.com
© 2020 WALTON. ALL RIGHTS RESERVED.

326197

T Mobile

ADDRESS: 34130 LA Highway 16 SuiteA Denham Springs, LA 70706
PAGE #: 3 of 5

CLIENT SIGNATURE	DATE	REVISIONS	
	05/03/22	DATE:	DESCRIPTION:
	PM	05/05/22	R1) Add Sign B and revised sign C - KO
	AR		
	DESIGN		
	KO		
	FILE NAME		
	R:		



PHOTO SURVEY OF EXISTING
Scale: 3/32" = 1'-0"



PHOTO SURVEY OF PROPOSED
Scale: 3/32" = 1'-0"

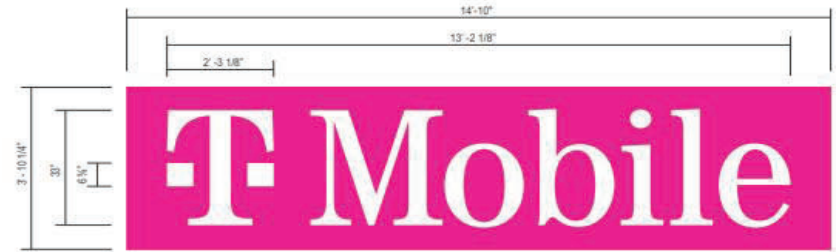

1-1/2 DIGITS SIDES / 1 DIGIT TOP & BOTTOM

B FACE-LIT CHANNEL LETTERS ON BACKER PAN 57.2 SQ FT
Scale: 3/8" = 1'-0"

- BACKGROUND: NON-ILLUMINATED
- 1" DEEP ALUM. PAN: PAINT T-MOBILE MAGENTA
- MOUNT FLUSH TO WALL
- LETTERS: FACE-ILLUMINATED
- FACES : WHITE ACRYLIC
- 1" PLASTIC TRIMCAP - WHITE
- 3" DEEP ALUM. RETURNS : WHITE
- ILLUMINATION: PRINCIPAL 6500K WHITE LEDs
- MOUNT FLUSH TO BACKER PANEL

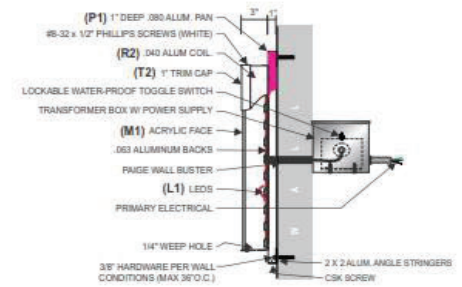
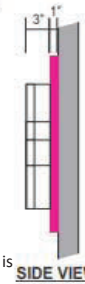

SECTION DETAIL @ CHANNEL LETTERS:
ALL
UL LABEL LOCATIONS: ONE VISIBLE FROM GROUND, OTHERS ON TOP. ONE ON POWER SUPPLY BOX.

Electrical Notes: All electrical components to be UL approved Customer is responsible for one (1) 120v/20a dedicated circuit with ground per sign within 6' of sign Lock out switch installed at panel box for all electrical signs Install in accordance with N.E.C. article 600 and/or local codes. This includes proper grounding and bonding of signs



FASTENER SCHEDULE		
	3/8" DIA. THREADED ROD	FOR USE WITH WOOD, CONCRETE BLOCK OR EIFS WALL SYSTEMS
	3/8" RED HEAD L.D.T. (LARGE DIAMETER TAPCON)	FOR USE WITH CONCRETE BLOCK, BRICK OR CONCRETE. EMBED A MIN. OF 2 1/2"
	3/8" DIA. HILTI HIT ROD WITH HY20 MAX ADHESIVE	FOR USE WITH CONCRETE. EMBED A MIN. OF 2"
	3/8" DIA. HILTI HIT ROD WITH HY20 ADHESIVE	FOR USE WITH MASONRY AND BRICK EMBED A MIN. OF 3 3/8"
	3/8" DIA. HILTI HLC SLEEVE ANCHOR	FOR USE WITH CONCRETE, MASONRY AND BRICK EMBED A MIN. OF 3 3/8"

W
WALTON

10101 Reunion Place
Suite 200
San Antonio, TX 78216
P 210.886.0644
walto@signage.com
© 2009 WALTON. ALL RIGHTS RESERVED.

326197

T-Mobile

ADDRESS PAGE #
34130 LA Highway 16 SuiteA 4 of 5
Denham Springs, LA 70706

CLIENT SIGNATURE	DATE	REVISIONS
	05/03/22	
	PM	DATE: 05/05/22 DESCRIPTION: R1) Add Sign B and revised sign C - KO
	AR	
	DESIGN	
	KO	
	FILE NAME	
	R:	



PHOTO SURVEY OF EXISTING
Scale: 1/8" = 1'-0"

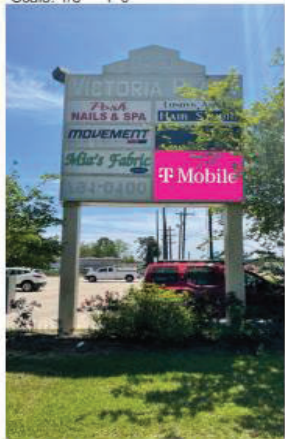
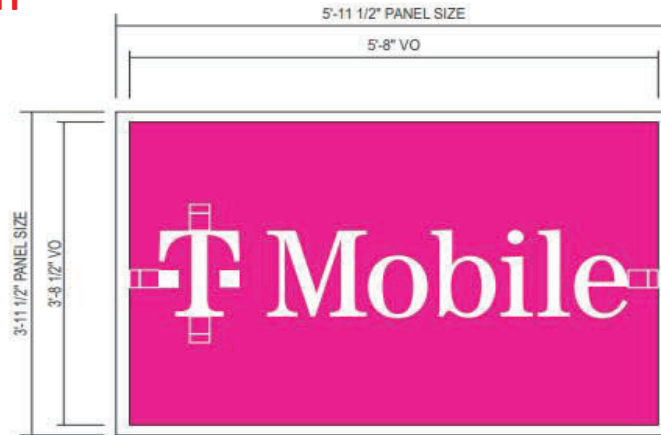

PHOTO SURVEY OF PROPOSED
Scale: 1/8" = 1'-0"

FACE REPLACEMENT ONLY



****USED 1-1/2 DIGIT RULE TO SIZE COPY IN VISIBLE OPENING AREA - BOXES SHOWN FOR SPACING ONLY**

C TENANT PANELS
Scale: 3/4" = 1'-0"

ILLUMINATED
FLAT WHITE ACRYLIC PANEL
BACKGROUND : TRANSLUCENT T-MOBILE MAGENTA FILM PRINTED ON WHITE
COPY : REVERSE WEEDED COPY TO SHOW THRU WHITE



W
WALTON
30301 Roubion Place
Suite 200
San Antonio, TX 78216
P 210.886.0644
waltonsignage.com
© 2020 WALTON. ALL RIGHTS RESERVED.

326197

T Mobile™

ADDRESS	PAGE #
34130 LA Highway 16 SuiteA Denham Springs, LA 70706	5 of 5

CLIENT SIGNATURE	DATE	REVISIONS	
	05/03/22	DATE:	DESCRIPTION:
	PM	05/05/22	R1) Add Sign B and revised sign C - KO
	AR		
	DESIGN		
	KO		
	FILE NAME		
	H:		
	APPROVAL DATE		