



3800 Lapalco Blvd Harvey, LA 70058

- Proposed Building Sign Placement



# PDNN-21 Stacked

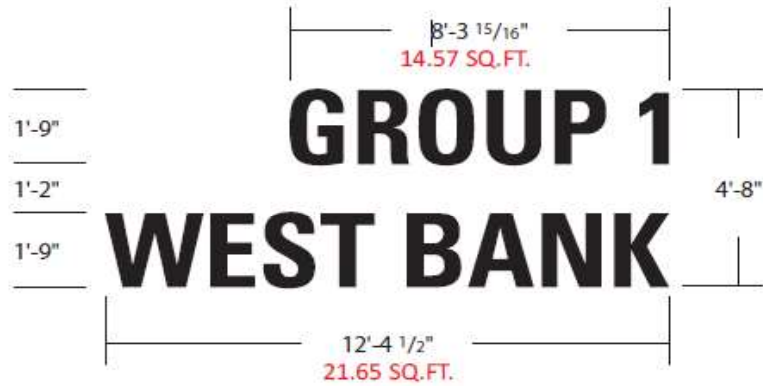

### Specifications

**PDNN-21 Non-illuminated Molded Letters**  
 Molded black acrylic letters - 1 1/2" Profile  
 Stooled off glass portal 1/4"

Font: Univers 67 Condensed - Bold

### Colors

■ Molded black acrylic letters

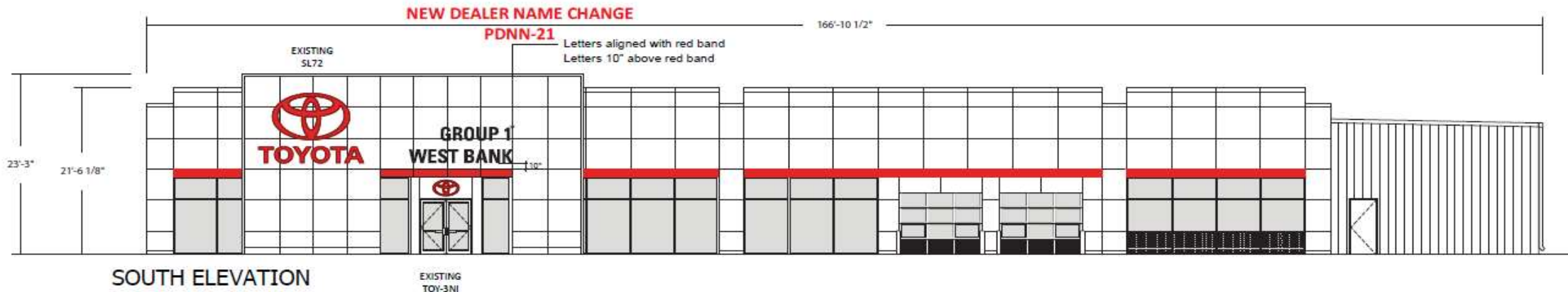

**Project ID**  
**LM2-66965**

17062  
 Bohn Toyota  
 3800 Lapalco Blvd.  
 Harvey, LA

**Sign Item**  
 PDNN-21

Date: 14-AUG-2025  
 Scale: 1/4"=1'-0"  
 Contact: L.Milligan  
 Designer: C.Sabatino

### Revision Note

R1: 08-15-2025  
 Revised to PDNN-21  
 Removed "TEXAS" from  
 dealer name.

### Information Required for Production

DocuSigned by:  
 Customer Approval  
*Peter A. Levis*  
 Signature ID:  
 CSC0883057180418...  
 12/2/2025  
 MM/DD/YYYY

All rights reserved. The artwork depicted herein are copyrighted and are the exclusive property of Pattison ID and as such cannot be reproduced and/or distributed, in whole or in part, without written permission of Pattison ID.

It is the Customer's responsibility to ensure that the sign installation location is suitable to accept and support the installation of the signs being ordered. Notify Pattison ID immediately if further details are required.

**NOTE: TECHNICAL SURVEY HAS NOT BEEN PERFORMED. DIMENSIONS MUST BE VERIFIED PRIOR TO PRODUCTION.**



1'-9 11/16"  
1'-9" (A)

**&** 5 3/4" /

**A B C D E F G H I**  
**J K L M N O P Q**  
**R S T U V W X Y Z**

FRONT VIEW UPPER CASE

**M C**

FRONT VIEW LOWER CASE

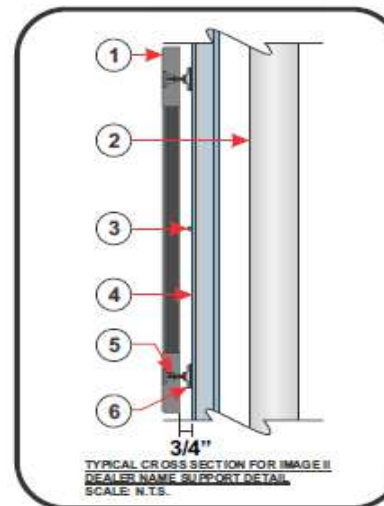

**TOY1CXEX011**  
**NON-ILLUMINATED LETTERS 21"**

Installation:  Interior:  Exterior:

Electrical specifications:  
Volts:  N/A Amp.:  N/A Circ.:  N/A

#	Descriptions:
1	MOLDED BLACK ACRYLIC LETTERS 1 1/4" PROFILE
2	STEEL STRUCTURE (BY OTHER)
3	TETHER WIRE WRAPPED AROUND TUBE & CRIMPED AT EVERY VERTICAL JOINT ACROSS HEADER (BY OTHER)
4	TRANSLUCENT GLASS (BY OTHER)
5	SIGN ATTACHMENT RECEPTACLE
6	CIRCULAR BASE PEDESTAL

#	Colors:
A	PRE COLORED BLACK

**DAMMON**  
ENGINEERING, INC.  
LOUISIANA & MISSISSIPPI  
Slidell, Louisiana  
Ph: 985-649-5832 Fax: 985-641-5950  
www.dammonengineering.com  
info@dammonengineering.com

#	Revision(s)	By:	Date:
1	ADDED INFO FOR LOWER CASE "C"	ACH	02.27.2013

Customer Approval: \_\_\_\_\_ Date: \_\_\_\_/\_\_\_\_/\_\_\_\_ By: \_\_\_\_\_ Date: \_\_\_\_/\_\_\_\_/\_\_\_\_

PRODUCTION INFORMATION : XX	Descriptions:	Plate #:	XX	XX
XX	XX	XX	XX	XX
	XX	XX	XX	XX



This sign intended to be installed in accordance with the requirements of Article 600 of the National Electrical Code and / or other applicable local codes. This includes proper grounding and bonding of the sign



Pattison Sign Group illuminated signs contain Fluorescent, Neon and/or HID Lamps. These lamps contain Mercury (Hg) Dispose of these lamps according to Local, Provincial, State, or Federal Laws.

IT IS AGREED THAT THE CLIENT IS ENTIRELY RESPONSIBLE TO INSTALL THE CONCRETE BASE AS PER ENSEIGNES PATTISON SIGN GROUP'S TECHNICAL DRAWINGS OR THE EQUIVALENT. WHERE AN EXISTING BASE IS USED, THE CLIENT AGREES TO CHECK IF THE CONCRETE BASE CAN SUPPORT THE SIGN AS SUPPLIED BY ENSEIGNES PATTISON SIGN GROUP. ENSEIGNES PATTISON SIGN GROUP WILL NOT ACCEPT ANY LIABILITY.



Tel (506) 735-5506 Fax (506) 737-1740 Toll Free 1-800-561-9798

Client:	TOYOTA
Site:	VARIOUS
Draftsman:	ANDRE CHARETTE
Checked By:	XX
Page:	1/2
Date:	07.28.2008
Scale:	3/8" = 1'-0"

# TOY1CXEX011

## NON-ILLUMINATED LETTERS 21"

Installation:  Interior:  Exterior:  
 Electrical specifications:  
 Volts:  N/A Amp.:  N/A Circ.:  N/A

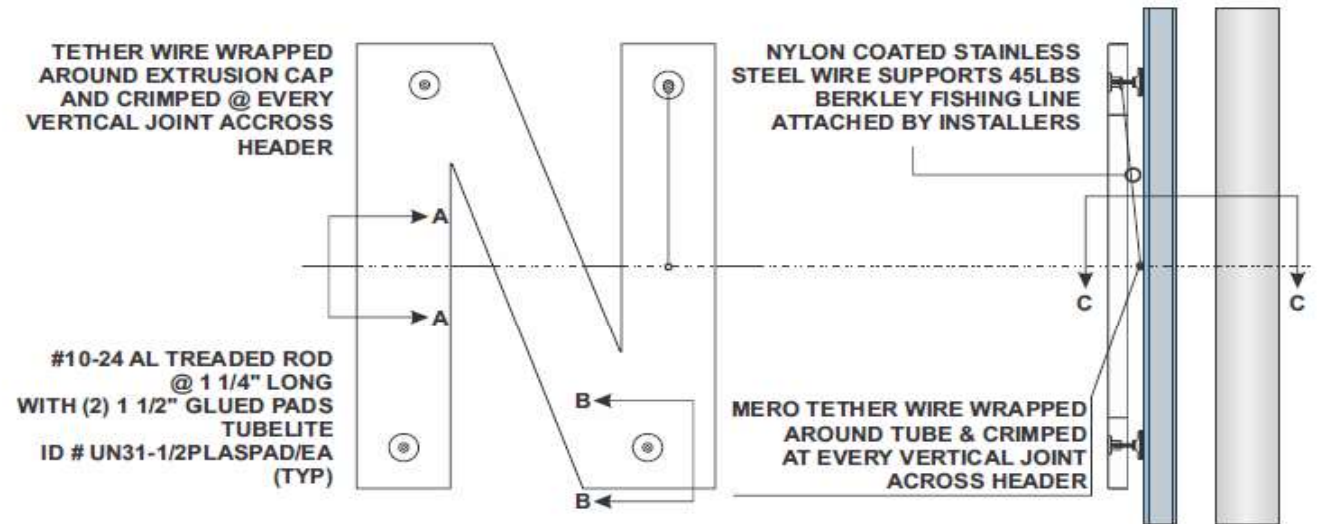

### NON ILLUMINATED DEALERNAME LETTER INSTALLATION

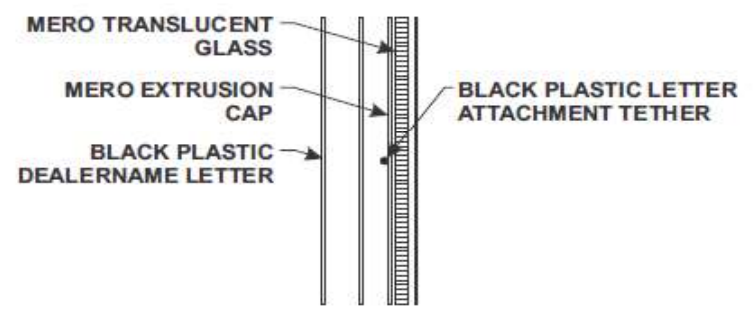

**SECTION A-A**  
N.T.S.

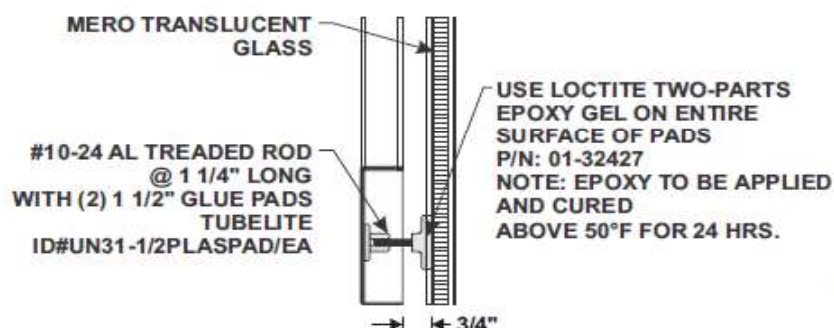

**SECTION B-B**  
N.T.S.

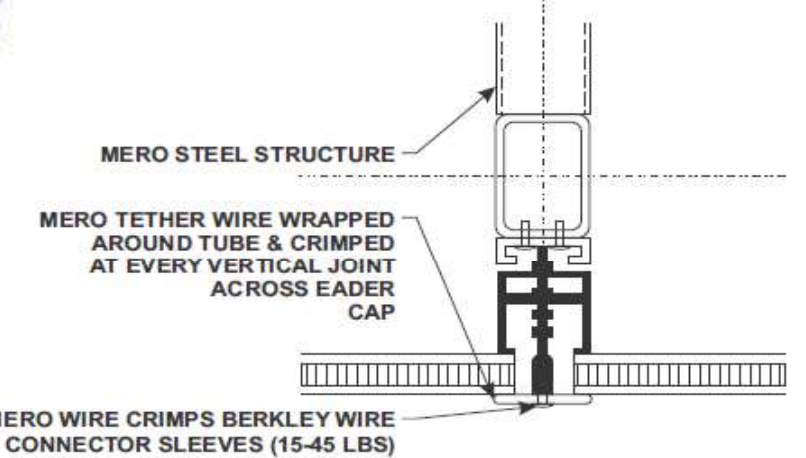

**SECTION C-C**  
N.T.S.

Customer Approval: \_\_\_\_\_ Date: \_\_\_\_/\_\_\_\_/\_\_\_\_ By: \_\_\_\_\_ Date: \_\_\_\_/\_\_\_\_/\_\_\_\_

PRODUCTION INFORMATION : XX	Descriptions:	Plate #:	XX	XX
XX	XX	XX	XX	XX
	XX	XX	XX	XX

•Tel (506) 735-5506 •Fax (506) 737-1740 •Toll Free 1-800-561-9798

This sign intended to be installed in accordance with the requirements of Article 600 of the National Electrical Code and / or other applicable local codes. This includes proper grounding and bonding of the sign

Pattison Sign Group illuminated signs contain Fluorescent, Neon and/or HID Lamps. These lamps contain Mercury (Hg) Dispose of these lamps according to Local, Provincial, State, or Federal Laws

IT IS AGREED THAT THE CLIENT IS ENTIRELY RESPONSIBLE TO INSTALL THE CONCRETE BASE AS PER ENSEIGNES PATTISON SIGN GROUP'S TECHNICAL DRAWINGS OR THE EQUIVALENT. WHERE AN EXISTING BASE IS USED, THE CLIENT AGREES TO CHECK IF THE CONCRETE BASE CAN SUPPORT THE SIGN AS SUPPLIED BY ENSEIGNES PATTISON SIGN GROUP. ENSEIGNES PATTISON SIGN GROUP WILL NOT ACCEPT ANY LIABILITY.

Client:	TOYOTA
Site:	VARIOUS
Draftsman:	ANDRE CHARETTE
Checked By:	XX
Page:	2/2
Scale:	3/8" = 1'-0"
Date:	07.28.2008

© 2008 ENSEIGNES PATTISON SIGN GROUP. ALL RIGHTS RESERVED. NO PART OF THIS DRAWING MAY BE REPRODUCED IN ANY FORM WITH OUT WRITTEN PERMISSION FROM ENSEIGNES PATTISON SIGN GROUP.