

**Total Signage = 48.95 sq.ft.**

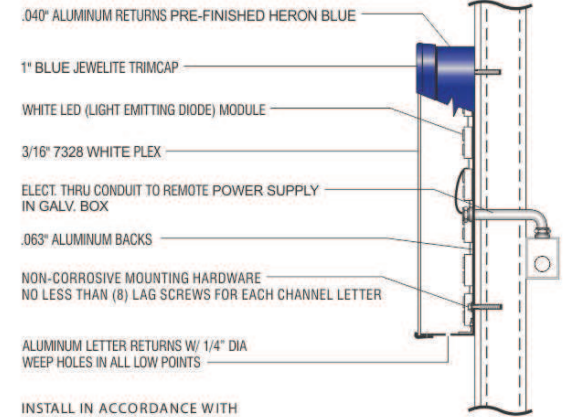
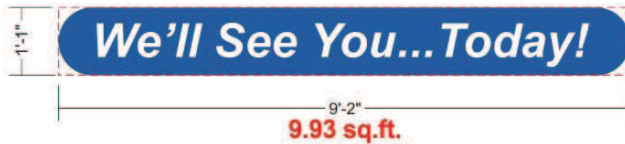
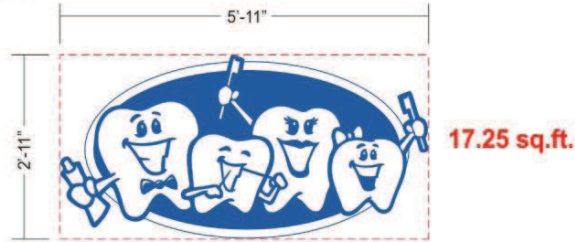

INSTALL IN ACCORDANCE WITH NATIONAL ELECTRICAL CODES  
**INDIVIDUAL CHANNEL LETTERS**  
**(REMOTE POWER SUPPLIES)** NOT TO SCALE

**Vinyl Schedule**

3M Trans. Delft Blue

SIGN TYPE: Mfg. & install (1) set of channel letters & (2) common channels as shown above onto buildings North Elevation shown right in illustration...

FACES: 3/16" 7328 White Plex

VINYL: 3M Trans. Delft Blue w/ 1/2" White inline

RETURNS: All .040 Heron Blue

BACKS: All .050 Mill Finish Aluminum

TRIMCAP: 1" Blue

LED: White



Dammon Engineering  
 554 Old Spanish Trail  
 Slidell, LA 70458  
 985-649-5832

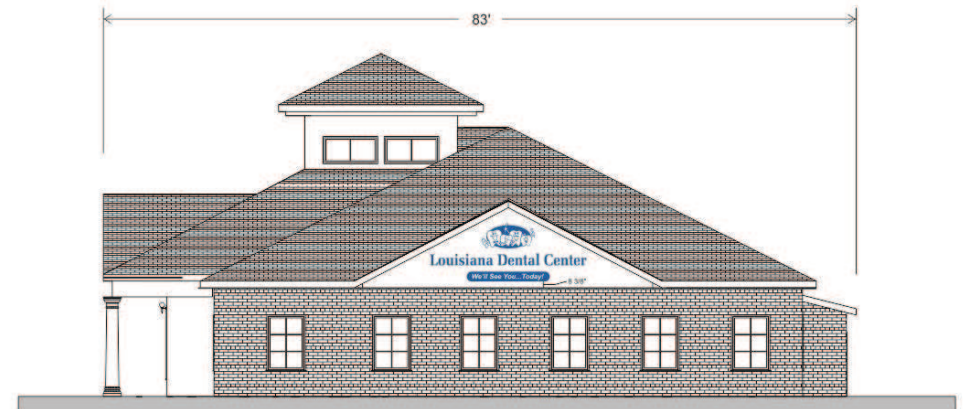

**NORTH ELEVATION | NOT TO SCALE**

**COLORS REPRESENTED ON THIS PRINT MAY NOT MATCH THE PMS CHIP, VINYL OR PAINT COLORS EXACTLY** it is to be viewed as a color representation only.

| Project Information: |                                |              |               |
|----------------------|--------------------------------|--------------|---------------|
| Client:              | Louisiana Dental Center        | Designer:    | Grant Tingley |
| Location:            | 1501 32nd St. Kenner, LA 70065 | Drawing No.: | B Page: _____ |
| Project:             | Flush Mounted Channel Letters  | Scale:       | 1/2" = 1'-0"  |
| Sales Rep:           | Douglas Parfalt                | Date:        | 05/22/2018    |
| Bid No.:             |                                | Revision:    |               |
|                      |                                | By:          |               |
|                      |                                | Date:        |               |



8399 Florida Blvd. • Denham Springs, LA 70729  
 Phone: (225)664-7962 • Fax: (225)665-4945

**Additional Notes:**

1. STRUCTURAL STEEL WILL BE ASTM-A36.
2. STEEL LESS THAN 1/4" THICK WILL BE GALVANIZED.
3. ALL STRUCTURAL STEEL TO BE PAINTED W/ TWO COATS OF RUST INHIBITING PAINT UNLESS GALVANIZED.
4. ALL CONNECTIONS WILL BE 1/2" DIAMETER BOLTS UNLESS NOTED.
5. PLASTIC SIGN FACES TO BE FORMED OF SLOW BURNING MATERIALS.
6. COMPLETED SIGN WILL BEAR U.L. LABEL.
7. SIGN WILL BE LOCATED A MINIMUM OF 6" FROM BACK OF CURB.
8. BOTTOM OF SIGN WILL BE LOCATED A MINIMUM OF 4" ABOVE GRADE.
9. SIGN WILL BE FABRICATED AND INSTALLED TO WITHSTAND A MINIMUM WINDLOAD OF 130 M.P.H. @ 3 SEC. GUSTS IN ACCORDANCE W/ 2012 I.B.C.

Property of Jones Signs LLC. - Do Not Duplicate. This concept and artwork is the exclusive property of Jones Signs LLC, and is for the sole purpose of viewing by recipient. It is not to be released to outside parties. If no contact is initiated with Jones Signs LLC, this concept and artwork is to be returned in full. Any duplication and/or copying of these drawings in part or whole is prohibited. Any violation of these terms will result in penalties and prosecution under current copyright laws and/or be subject to full reimbursement of any and all associated design and production fees.

Approved By: \_\_\_\_\_ Date: \_\_\_\_/\_\_\_\_/2018