

Total Signage = 48.95 sq.ft.

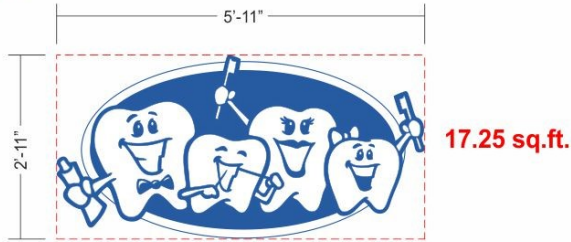

17.25 sq.ft.



9.33 sq.ft.

6.22 sq.ft.

6.22 sq.ft.

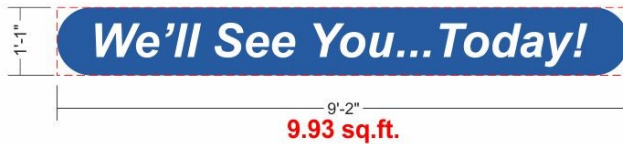

9.93 sq.ft.

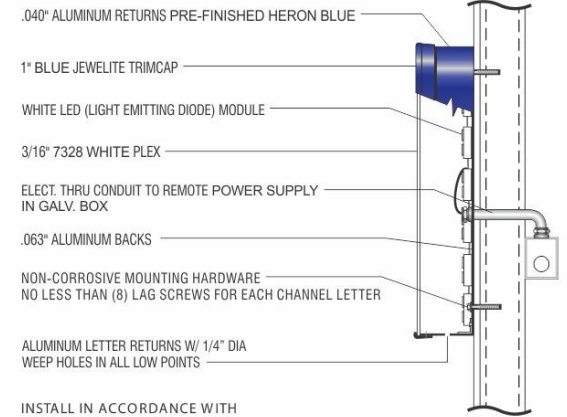

INSTALL IN ACCORDANCE WITH NATIONAL ELECTRICAL CODES

INDIVIDUAL CHANNEL LETTERS (REMOTE POWER SUPPLIES)

NOT TO SCALE

Vinyl Schedule

3M Trans. Delft Blue

SIGN TYPE: Mfg. & install (1) set of channel letters & (2) common channels as shown above onto buildings East Elevation shown right in illustration...

FACES: 3/16" 7328 White Plex

VINYL: 3M Trans. Delft Blue w/ 1/2" White inline

RETURNS: All .040 Heron Blue

BACKS: All .050 Mill Finish Aluminum

TRIMCAP: 1" Blue

LED: White

Dammon Engineering
554 Old Spanish Trail
Slidell, LA 70458
985-649-5832

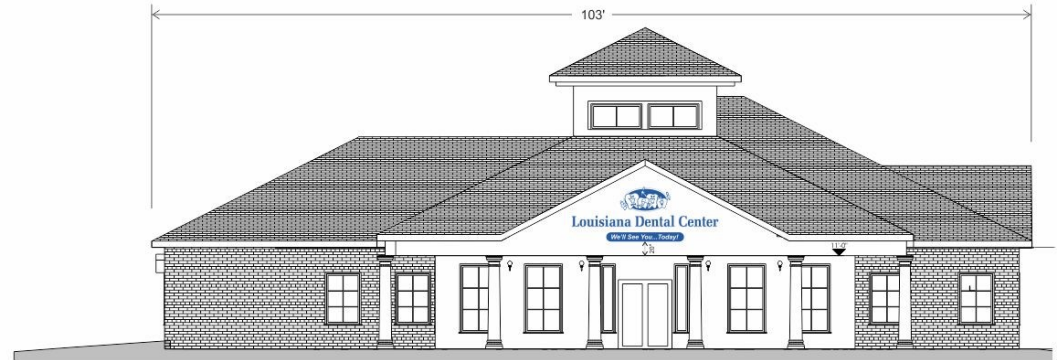

EAST ELEVATION | NOT TO SCALE

COLORS REPRESENTED ON THIS PRINT MAY NOT MATCH THE PMS CHIP, VINYL OR PAINT COLORS EXACTLY it is to be viewed as a color representation only.

Project Information:			
Client:	Louisiana Dental Center	Designer:	Grant Tingley
Location:	1501 32nd St. Kenner, LA 70065	Drawing No.:	A Page: _____
Project:	Flush Mounted Channel Letters	Scale:	1/2" = 1'-0"
Sales Rep:	Douglas Parfait	Date:	05/22/2018
Bid No.:	_____	Revision:	By: _____ Date: _____



8399 Florida Blvd. • Denham Springs, LA 70729
Phone: (225)664-7962 • Fax: (225)665-4945

Additional Notes:

1. STRUCTURAL STEEL WILL BE ASTM-A36.
2. STEEL LESS THAN 1/4" THICK WILL BE GALVANIZED.
3. ALL STRUCTURAL STEEL TO BE PAINTED W/ TWO COATS OF RUST INHIBITING PAINT UNLESS GALVANIZED.
4. ALL CONNECTIONS WILL BE 1/2" DIAMETER BOLTS UNLESS NOTED.
5. PLASTIC SIGN FACES TO BE FORMED OF SLOW BURNING MATERIALS.
6. COMPLETED SIGN WILL BEAR U.L. LABEL.
7. SIGN WILL BE LOCATED A MINIMUM OF 6" FROM BACK OF CURB.
8. BOTTOM OF SIGN WILL BE LOCATED A MINIMUM OF 9" ABOVE GRADE.
9. SIGN WILL BE FABRICATED AND INSTALLED TO WITH-STAND A MINIMUM WINDLOAD OF 130 M.P.H. @ 3 SEC. GUSTS IN ACCORDANCE W/ 2012 I.B.C.

Property of Jones Signs LLC, - Do Not Duplicate. This concept and artwork is the exclusive property of Jones Signs LLC, and is for the sole purpose of viewing by recipient. It is not to be released to outside parties. If no contact is initiated with Jones Signs LLC, this concept and artwork is to be returned in full. Any duplication and/or copying of these drawings in part or whole is prohibited. Any violation of these terms will result in penalties and prosecution under current copyright laws and/or be subject to full reimbursement of any and all associated design and production fees.

Approved By: _____ Date: ____/____/2018