

- ROOF NOTES:**
- All work shall meet applicable requirements of the International Residential Code 2021.
  - The design criteria is ASCE-7. Designed to meet 140 mph wind speed load. Two layers of underlayment required.
  - 2" x 8" ridge, 2" x 6" rafters @ 24" o.c., 2" x 6" collars @ 48" o.c. 1/3 of the way down from the ridge.
  - Shingle Class ASM-D 3161 Class "F" or 26 ga metal.
  - Roofing insulation R405.1.1(2) and (3)

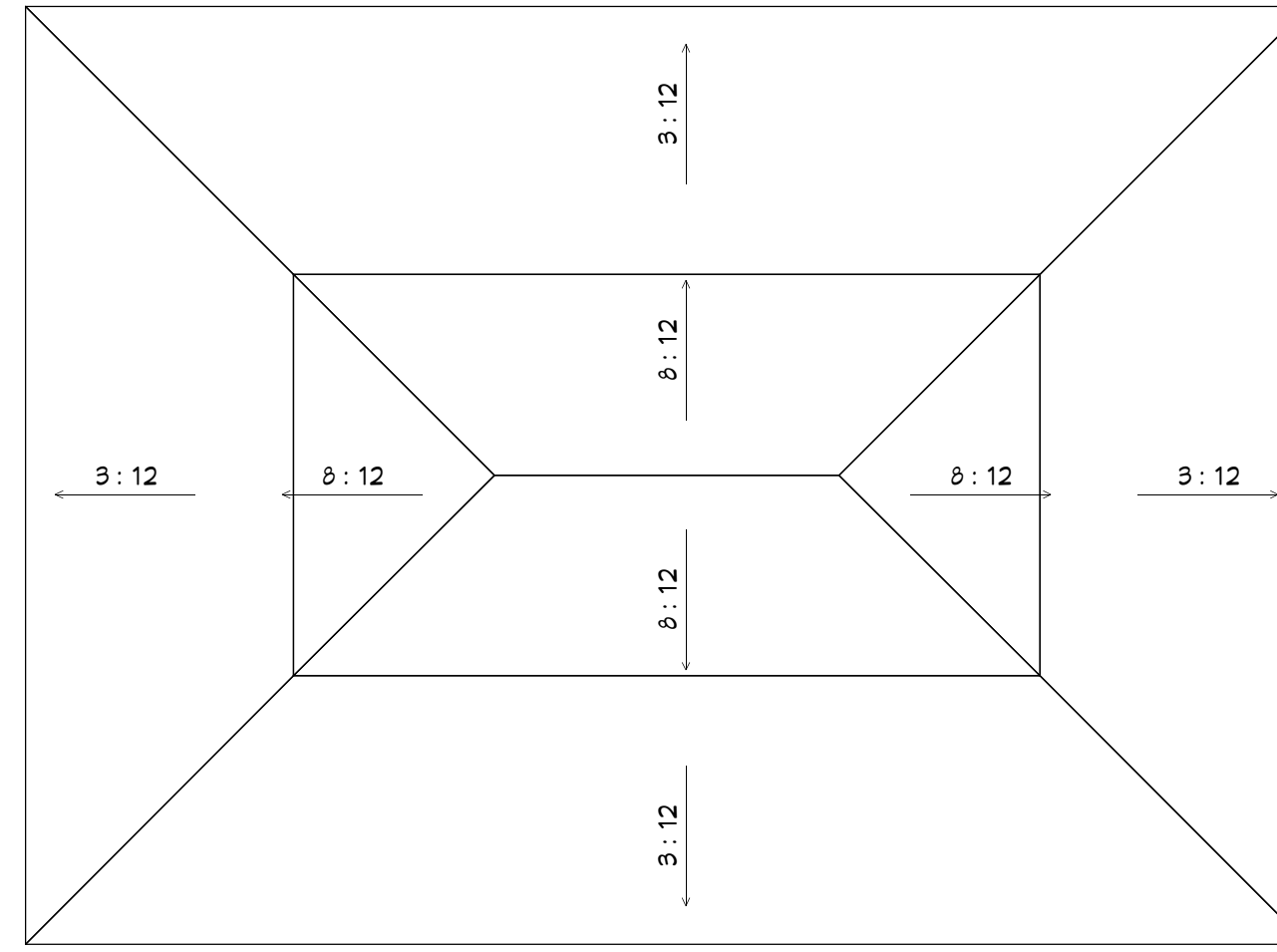

**ROOF PLAN**  
N.T.S.



**REAR**  
SCALE: 3/16" = 1'-0"



**RIGHT SIDE**  
SCALE: 3/16" = 1'-0"



**LEFT SIDE**  
SCALE: 3/16" = 1'-0"

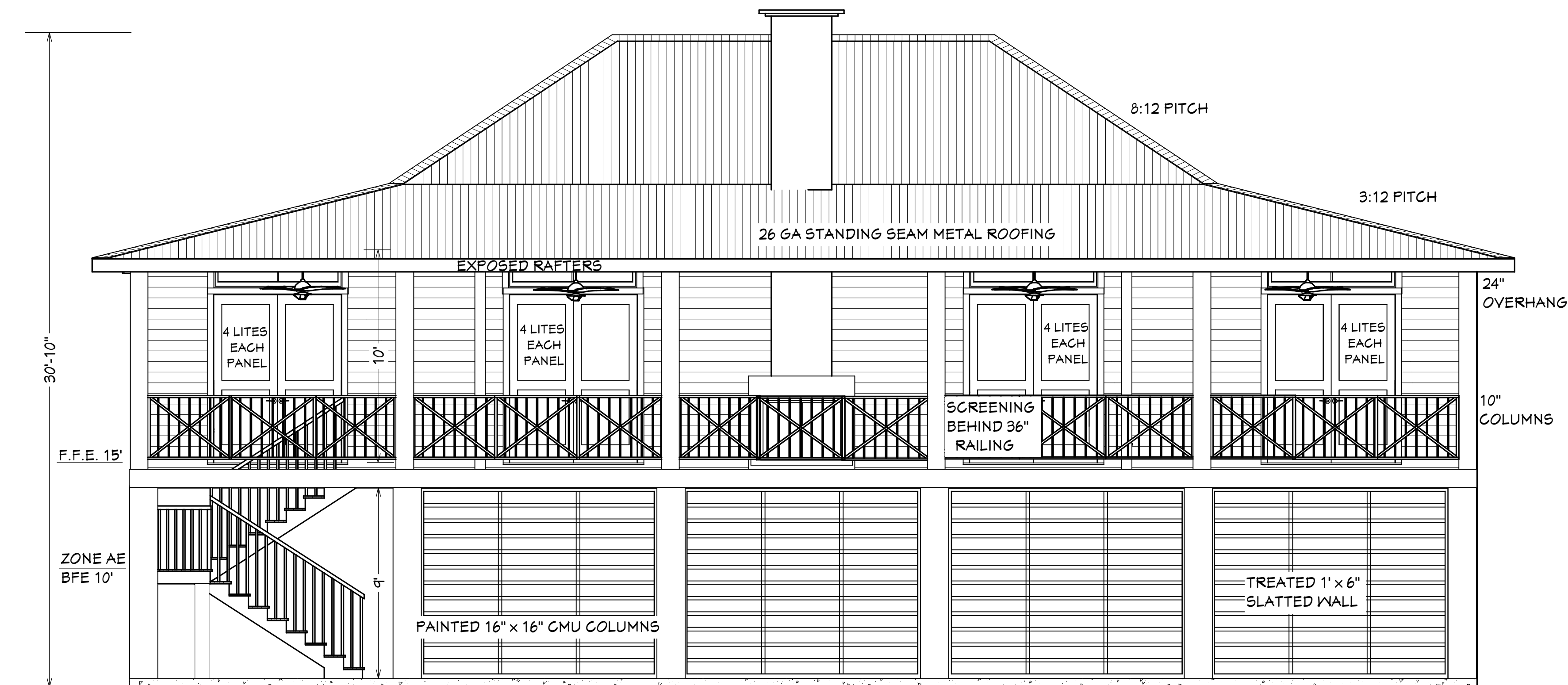

**FRONT**

DESIGN CRITERIA: IRC 2021 & NEC 2020 WIND SPEED 140 MPH, EXPOSURE B

COPYRIGHT NOTE: These plans are subject to federal copyright laws and are to be used for the address/lot number and subdivision indicated in the title block. Use on any other site is prohibited.

CUSTOM CREATIONS, LLC  
residential design  
Christal Dresel Kilgore  
c\_kilgor@bellsouth.net 905.643.0577

Living Area 1930 sq. ft.  
Porch 840 sq. ft.  
Total Under Beam 2770 sq. ft.

PLANS FOR  
**SIDNEY & SUSAN TIBLIER**  
290 JACKSON AVENUE  
PART OF SQUARE 74 in the  
TOWN OF MANDEVILLE, LA

REVISIONS

SCALE: 1/4" = 1'-0" / NOTED

DATE: 10-4-2024

JOB NO:

**ROOF & ELEVATIONS**

SHEET NO.

**A3**