

D.E. MARR, A.E., ARCHITECTS OF INTERIOR DESIGN, 111 CROWN CENTER, SUITE 1104, NEW ORLEANS, LOUISIANA 70112-3126

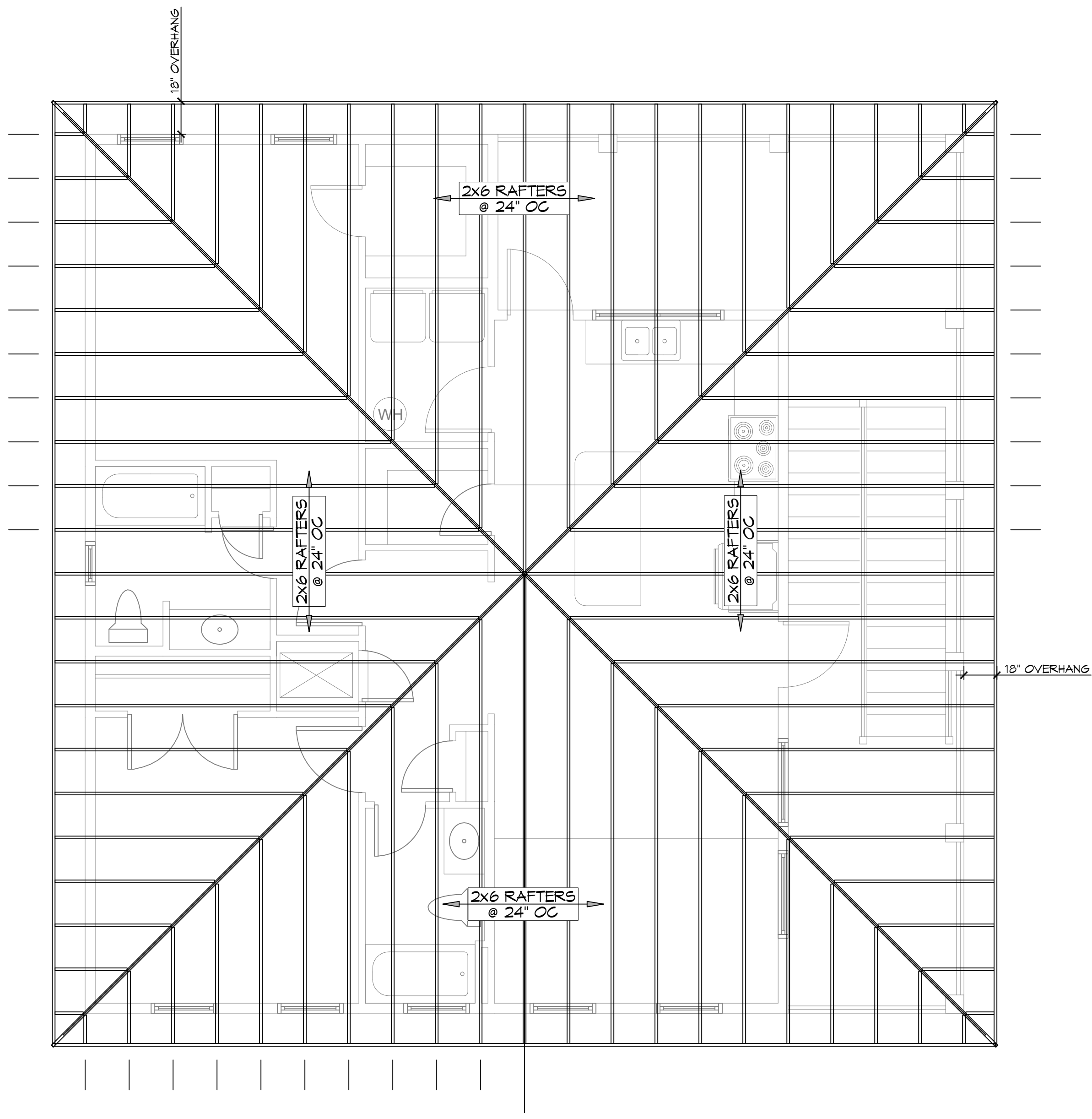

11 ROOF FRAMING PLAN
SCALE: 1/4" = 1'-0"

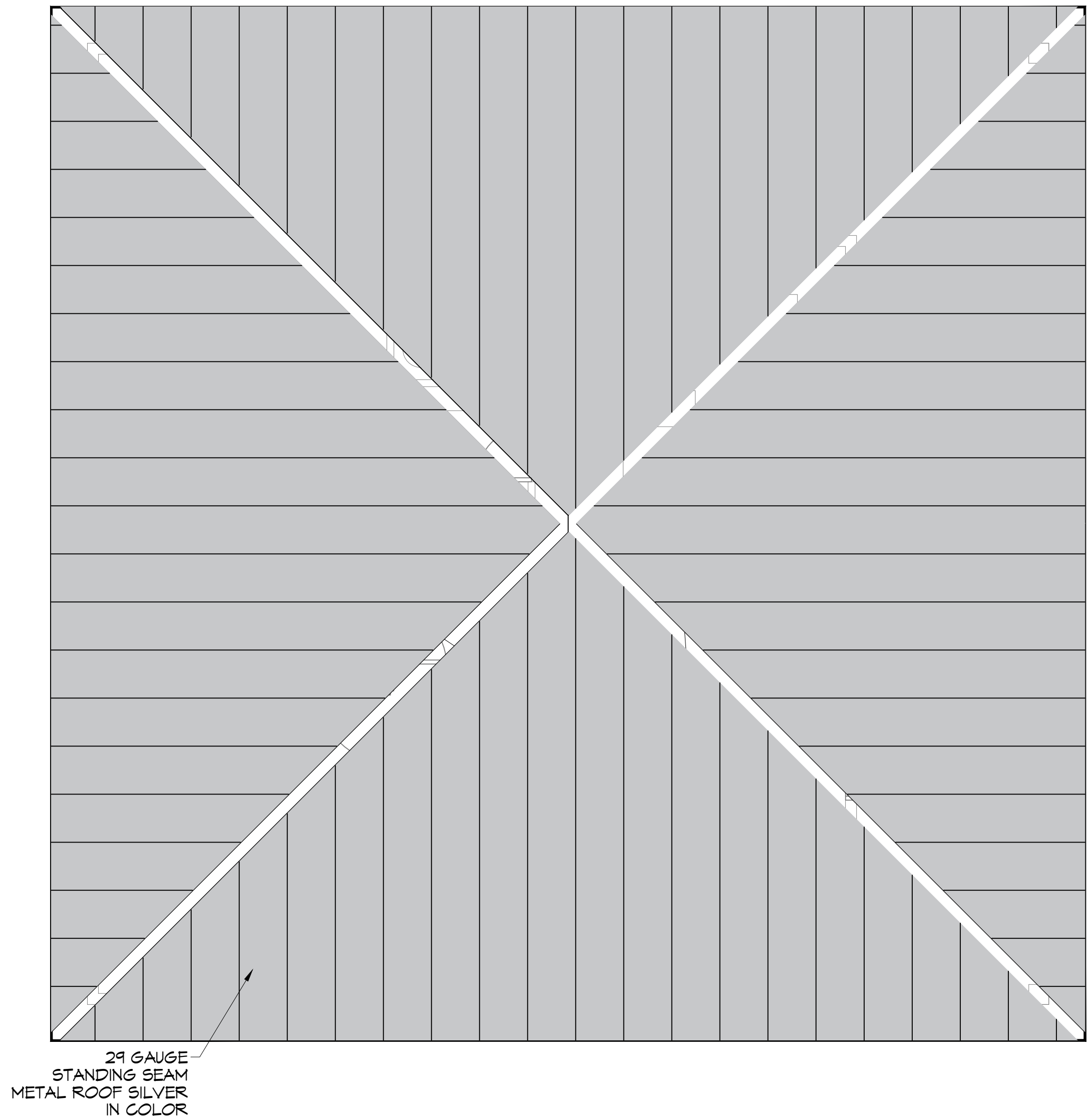

12 ROOF PLAN
SCALE: 1/4" = 1'-0"

- ROOF NOTES**
1. ALL JOIST SPANS, HEADERS AND GIRDERS REVIEWED AS #2 SOUTHERN YELLOW PINE.
 2. ANY CHANGES IN THE SPECIES OR GRADE SHALL CONFORM TO THE APPROPRIATE SPAN TABLES, FLOOR JOIST CHAPTER 5, RAFTERS & CEILING JOIST CHAPTER 6, UNLESS NOTED ON THE CONSTRUCTION PLANS.
 3. ALL JOIST, BEAMS, HEADERS, HIPS, VALLEYS, AND PURLONS SHALL BE SUPPORTED AND BRACED TO LOAD BEARING WALLS AS REQUIRED BY THE INTERNATIONAL RESIDENTIAL BUILDING CODE.
 4. ALL SHALL BE SIZED FOR SPAN AND FOR ALL LOADS THAT WILL BE APPLIED.
 5. CEILING JOISTS SPANS ARE BASED ON 2021 INTERNATIONAL RESIDENTIAL CODE (I.R.C.) SOUTHERN YELLOW PINE #2 LUMBER SPANS.
 6. HEADER SIZES SHOULD BE BASED ON I.R.C. 2021 - TABLE R502.5 DESIGN AND LAYOUT OF TRIM JOISTS TO BE PROVIDED BY TRIM JOIST MANUFACTURER.
 8. ALL LUMBER TO BE #2 SOUTHERN PINE.

DAMMON
ENGINEERING, INC.
 LOUISIANA & MISSISSIPPI

Chief Engineer: Brian Misch, PE
 554 Old Spanish Trail
 Slidell, LA 70458
 www.dammonengineering.com
 info@dammonengineering.com
 PH: 985.649.8832

#	DESCRIPTION	DATE

SEAL:

HOUSE FRAMING PLANS
JOHN BARTET

#178 PONTCHARTRAIN DRIVE
 SLIDELL, LOUISIANA 70458
 JOB No: DATE: 03-18-2026
 DRAWN BY: CKD CHECKED BY: BAM

SHEET TITLE:
ROOF FRAMING PLAN AND ROOF PLAN

DRAWING NUMBER:
S104