

D.E. DAMMON, P.E., Foundation of Structural Solutions, Baton Rouge, LA 70802, Email: info@dammonengineering.com, Website: www.dammonengineering.com, Phone: 985.649.5832

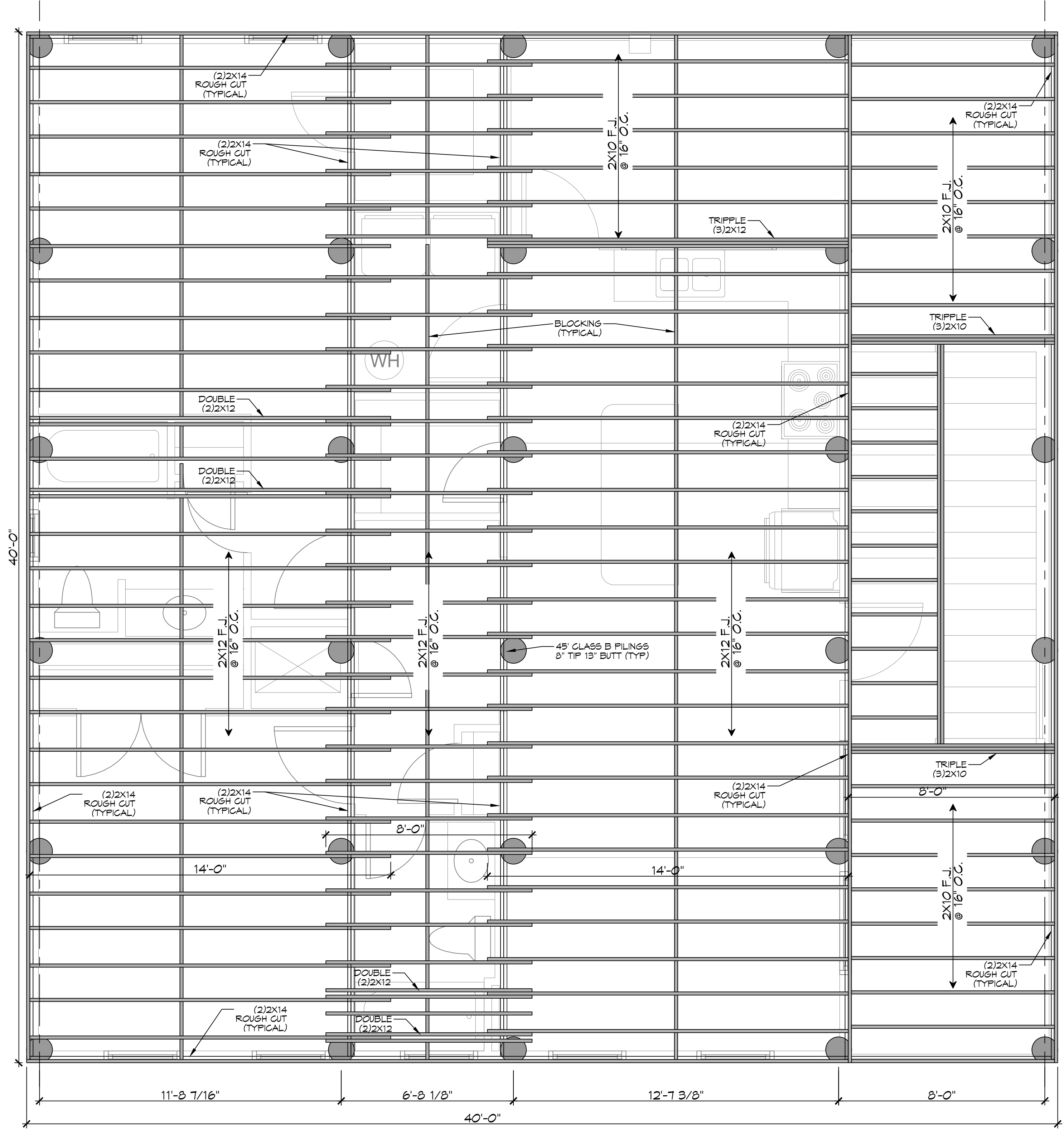

5 BANDING & FLOOR JOIST PLAN
SCALE: 3/8" = 1'-0"

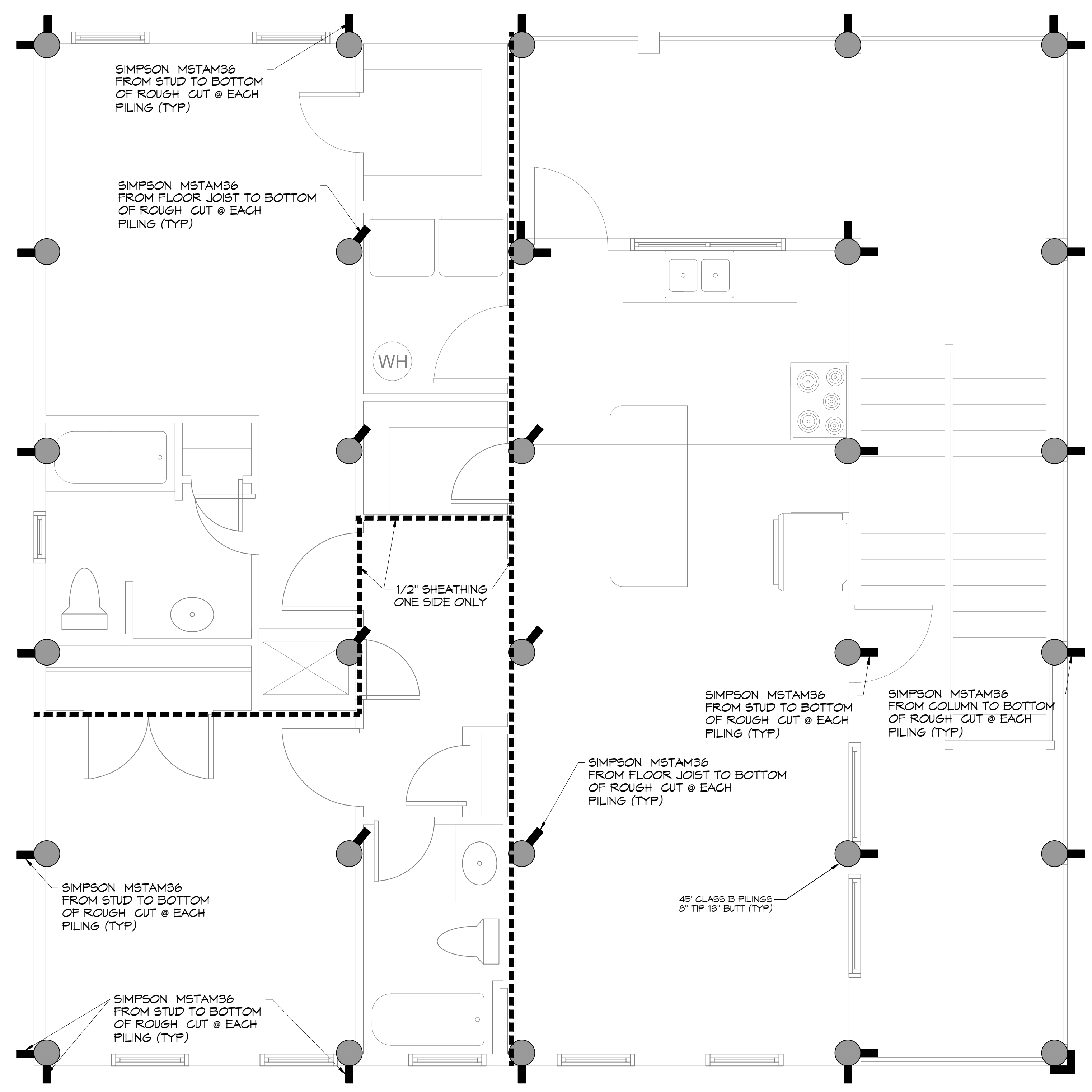

6 HOLD DOWN LOCATIONS/SHEAR WALL
SCALE: 3/8" = 1'-0"

NOTES

1. ALL JOIST SPANS, HEADERS AND GIRDERS REVIEWED AS #2 SOUTHERN YELLOW PINE.
2. ANY CHANGES IN THE SPECIES OR GRADE SHALL CONFORM TO THE APPROPRIATE SPAN TABLES, FLOOR JOIST CHAPTER 3, RAFTERS & CEILING JOIST CHAPTER 6, UNLESS NOTED ON THE CONSTRUCTION PLANS.
3. ALL JOIST BEAMS, HEADERS, HIPPS, VALLEYS, AND PURLINS SHALL BE SUPPORTED AND BRACED TO LOAD BEARING WALLS AS REQUIRED BY THE INTERNATIONAL RESIDENTIAL BUILDING CODE.
4. ALL SHALL BE SIZED FOR SPAN AND FOR ALL LOADS THAT WILL BE APPLIED.
5. CEILING JOISTS SPANS ARE BASED ON INTERNATIONAL RESIDENTIAL CODE (I.R.C.) SOUTHERN YELLOW PINE #2 LUMBER SPANS.
6. HEADER SIZES SHOULD BE BASED ON I.R.C. - TABLE R502.5
7. DESIGN AND LAYOUT OF TRIM JOISTS TO BE PROVIDED BY TRIM JOIST MANUFACTURER.
8. ALL LUMBER TO BE #2 SOUTHERN PINE.
9. QUADRUPLE UP ALL STUDS AT END OF BEAMS.
10. ADD ADDITIONAL FLOOR JOIST UNDER ALL TUBS AND LOAD BEARING WALLS.

DAMMON

ENGINEERING, INC.

LOUISIANA & MISSISSIPPI

Chief Engineer: Brian Hirsch, PE
 554 Old Spanish Trail
 Slidell, LA 70458
 www.dammonengineering.com
 info@dammonengineering.com
 PH: 985.649.5832

| # DESCRIPTION | DATE |
|---------------|------|
| | |
| | |
| | |
| | |

SEAL:

HOUSE FRAMING PLANS

JOHN BARTET

4788 PONTCHARTRAIN DRIVE
 SLIDELL, LOUISIANA 70458
 JOB No: 09-25-2026
 DRAWN BY: CKD
 CHECKED BY: BAM
 DATE: 09-25-2026

SHEET TITLE:
FLOOR JOIST PLAN AND
HOLD DOWN LOCATIONS/
SHEAR WALL

DRAWING NUMBER:

S102